Chicago Daily Tribune

THE WORLD'S GREATEST NEWSPAPER

★FINAL

VOLUME CIII.—NO. 40 C [REG. U. S. PAT. OFFICE. COPYRIGHT 1944 BY THE CHICAGO TRIBUNE.] WEDNESDAY, FEBRUARY 16, 1944.—32 PAGES THIS PAPER CONSISTS OF TWO SECTIONS—SECTION ONE THREE CENTS PAY NO MORE

BLOOD TESTS CLEAR CHAPLIN

Solomons Won; Watches Bombing of Abbey

FINLAND TALKS OF TRUCE; HINT NAZIS TO LEAVE

Report Reds' Insist on Surrender.

(Pictures and map on page 10.)

STOCKHOLM, Sweden, Feb. 15 (AP).—Direct peace negotiations between Finland and Russia appeared under way tonight and Col. Gen. Eduard Dietl is reported to have urged Hitler to order evacuation of his troops in northern Finland.

A German source said there were indications a number of transport ships, essential for a large-scale movement, had been assigned to Dietl's command. Col. Gen. Hans Juergen Stumpff of the air force has virtually abandoned his Finnish headquarters to establish himself at Oslo, Norway, it was said. He also was said to have ordered withdrawal of fighters and bombers from the Rovaniemi and Kemi air fields to southern Norway.

A forecast of these events appeared three weeks ago when Finland's foreign minister, Henrik Ramsay, posed a hypothetical question to the American charge d'affaires regarding the American attitude toward Finland in event German troops were withdrawn.

Move for Evacuation.

The question might have been prompted by knowledge by Ramsay that the Germans were considering evacuation—a move which would greatly simplify Finland's chances of quitting the war. One of the hurdles separating Finland from agreement with Russia undoubtedly has been the presence of 7 German divisions in northern Finland.

The Finnish legation disclosed Juhu Kusti Paasikivi, former Finnish cabinet minister, had conferred with the Russian minister to Sweden, Mme. Alexandra Kollontay, and expects to meet her again.

Whether this meeting resulted in any formula whereby Finland could quit the war was not disclosed. Mme. Kollontay returned to Stockholm today.

Rumor Demands for Cities.

Rumor persists that Russia was insisting on immediate occupation of such strategic cities as Viipuri and Hangoe, naval base, for the duration of the war to prevent any German attempt to make Finland another Italy. One new rumor said Russia is ready to guarantee Finland's independence after the war. The Finns were reported satisfied with a settlement based on 1940 boundaries set after the Russo-Finnish conflict of 1939-'40, giving Russia Viipuri, and possibly even willing to surrender some Finnish islands, but not Hangoe. That base, Finland's "Gibraltar," was leased to Russia after the end of the 1940 war.

It is difficult to see any settlement so long as the present Finnish government remains in power.

Must Surrender—Reds.

LONDON, Feb. 15 (AP).—Soviet Russia was reported today to have advised Finland she has no drastic designs upon Finnish territory, but that if the Finns want peace they must surrender unconditionally and grant Russian forces use of all their air and sea bases.

Washington Hopeful.

Washington, D. C., Feb. 15 (AP).—American officials are more hopeful of Finland's getting out of the war than they have been for almost a year. It is believed here the Russians will be willing to make an armistice based on the boundaries set up in March, 1940.

Tribune Features

A Line o' Type or Two......Page 12
Crossword puzzle............Page 7
Dick Tracy..................Page 20
Editorials..................Page 12
Friend of the Yanks.........Page 14
Gasoline Alley..............Page 10
Gumps.......................Page 20
Harold Teen.................Page 21
Inquiring Camera Girl.......Page 8
Little Orphan Annie.........Page 6
Moon Mullins................Page 19
Neighbors...................Page 8
Obituaries..................Page 21
Radio programs..............Page 22
Smilin' Jack................Page 20
Smitty......................Page 20
Terry.......................Page 20
Winnie Winkle...............Page 14

300 Germans Flee Smash at Cassino Shrine

Rome Rails Raided

NAPLES, Italy, Feb. 15 (AP).—Fifty American A-36 Invaders dive bombed hundreds of cars jammed in the Tiburtina and Ostiense railroad yards of Rome today and left the yards burning and covered with smoke, United States 12th air force headquarters announced tonight. Two squadrons attacked the Tiburtina yards, with the planes dropping two 500 pound bombs each. Another Invader group attacked the Ostiense yards on the Tiber river.

[The Nazi controled Rome radio claimed that three Vatican automobiles which visited the bombed area were machine gunned. One automobile was said to have carried the pope's nephew, Prince Carlo Pacelli.]

BY WILLIAM STRAND.

[Chicago Tribune Press Service.]

(Pictures on back page and map on page 7.)

WITH THE 5TH ARMY IN ITALY, Feb. 15.—The beautiful Mount Cassino abbey, overlooking the green and fertile Rapido valley, crumbled today under the sledge hammer blows of American Flying Fortresses which poured 1,000 pound bombs upon the ancient edifice for more than an hour. It was not a pleasant sight.

The bombings sent some 300 gray uniformed German soldiers racing like rats from the stronghold. Many Nazi soldiers scrambling for safety were caught squarely in the fire of allied artillery which followed. There was no immediate indication of the fate of hundreds of Italian refugees who had been warned yesterday to flee for their lives.

The spectacular attack was watched from the surrounding hills by soldiers of the contending armies as ground fighting came to a standstill.

Grins on Faces of Soldiers.

The sentiment of the soldiers watching the attack was not hard to gauge. They have fought and seen their comrades killed under the shadow of the abbey for many days. The sight of the place being attacked brought broad grins to their faces.

"It should have been done a long time ago," exclaimed Corp. William Hauberg of Hoosick Falls, N. Y. "The Jerries have been using it for observation at a cost of lots of our men."

"I hate to see an old building like that destroyed, but it's a damned good thing for all the men on this front," was the comment of Sgt. Russel De Boer of Kansas City, Mo.

Within four hours 100 Forts and about 150 medium bombers made eight separate raids. It is estimated the planes dropped considerably more than 500 tons of bombs including incendiaries. Army ground observers said eight or nine direct hits were scored by the heavy bombers [Forts].

Great Cloud of Smoke.

The Fortresses came over in four waves, flying in stately battle formations of between 30 and 36 in each group. White vapor streaks against the cloudless blue Italian skies marked their course. The planes were unescorted and drew no enemy anti-aircraft fire.

With their harsh, high drone audible for miles, the Forts swept over their target, pouring death and destruction upon the site which was the cradle of the Benedictine order

[Continued on page 7, column 1.]

M'ARTHUR SAYS HE SHUTS TRAP ON 22,000 JAPS

Five Isles Near New Britain Seized.

2 Jap Admirals Dead

U. S. ARMY HDQ., CENTRAL PACIFIC, Feb. 15 (AP).—Two Japanese admirals were killed in the American conquest of Kwajalein atoll in the Marshalls, Maj. Gen. Charles H. Corlett, commanding the 7th division of army troops, said today. One was killed on Kwajalein island, one on Ebeye —both either by artillery or rifle fire. The admiral of Kwajalein was commander of the whole Marshalls and other territories. His staff committed hara-kiri.

(Map on page 2.)

ALLIED HDQ. IN THE SOUTHWEST PACIFIC, Feb. 16 [Wednesday]—(AP).—The allies have taken possession of the Green islands, off the northern tip of Bougainville in the Solomon islands, and only 115 miles east of Rabaul, New Britain, Gen. MacArthur announced today.

The Green islands are five in number, of which Nissan is the most important, lying between Bougainville and New Ireland, 40 miles north of Buka island and 135 miles east of Rabaul. The islands are part of an elliptically shaped coral atoll about 16 miles by 14, with their highest altitude about 200 feet above the sea. They have a population of 1,500 natives.

MacArthur's bulletin said:

"We have seized the northern end of the Solomons archipelago. New Zealand and American ground troops covered by naval and air forces landed and occupied Green Islands. Enemy ground resistance was negligible and his air reaction weak.

"This culminates a successful series of flank movements commencing in the New Georgia group which has gradually enveloped all enemy forces in the Solomons.

22,000 Japs Isolated.

"These forces, estimated at 22,000 strong, dispersed thru Choiseul, Shortland, Bougainville, and Buka Islands, are now isolated from their sources of supply at Rabaul. Starvation and disease are certain to ensue from the military blockade which renders their position hopeless.

"With their air fields destroyed and their barge traffic paralyzed, relief of these scattered garrisons is no longer practicable and their ultimate fate is sealed. For all strategic military purposes this completes the campaign for the Solomon Islands."

The enemy's machine gun fire did no damage to the landing craft, a naval spokesman said.

The allies' grip on these northern islands and their bases to the south will permit troops to hunt out the enemy garrisons at their leisure.

Atoll 16 Miles Long.

The landing on the group of five islands explains in part the reason for the mounting aerial offensive against enemy airdromes at Rabaul and Kavieng, New Ireland. Kavieng is 230 miles northwest of the Green Islands.

The bulletin today reported an-

[Continued on page 2, column 1.]

INSTRUMENT OF THE GREAT MASTERS

MANY BATAAN ESCAPES BARED

Priest Says Hundreds of Yanks Are in Wilds.

Several hundred American soldiers who were captured on Bataan escaped from Japanese prison camps and are now at large in the Philippines, the Rev. Bernard R. Hubbard, S. J., often called the glacier priest, said last night. He spoke before 1,750 persons in the gymnasium of Fenwick High school, in Oak Park.

"These men are now organized into guerrilla units," he said. "They are waiting for the day when Gen. MacArthur sets foot in the Philippines again."

Hiding in Wild Country.

Father Hubbard said the Japs made a mistake when they sought to break down the white man's prestige by torture and acts of bestiality against the captured soldiers. As a result, the Christianized Filipinos were revolted, he said.

The priest said the Japs' are afraid to pursue the fugitives because they are hiding in very wild unmapped country, inhabited by savage tribes.

Father Hubbard criticized Russia for granting fishing bases to the Japs on islands off Kamchatka. These bases, he said, were used by the Japs as weather stations and gave them an immense advantage in the fighting in the Aleutians.

"We lost several score of planes on account of the weather in the Aleutians, against fewer than a dozen in combat," he asserted.

Confident Japs Have Lost.

Father Hubbard contrasted the help given by the United States to Russia, declaring that hundreds of planes a month are moving thru Alaska to the soviet union, in addition to those sent by way of Murmansk. At the same time, relatively few planes were sent to the Southwest Pacific up to last summer, he said.

Father Hubbard expressed confidence that Japan has lost the war, and that there will be no more action in the northern theater. He predicted that the end of the war with Japan will come without much more loss of life.

13 U. S. Nurses Dare Nazis' Guns, Planes, Wilds—Escape!

CAIRO, Feb. 15 (AP).—A British parachutist described today how he led 13 American army nurses and 17 army men on a 60 day trek thru Nazi occupied Albania after their plane had crashed.

[Among those rescued was Lt. Gertrude Dawson, 29, 58 Drexel av., La Grange, Ill., former United Air Lines stewardess, who yesterday told of the incident in Pittsburgh, Pa., but said too many lives were at stake to name the benefactors.]

Lt. Gavan Duffy, a cold eyed officer with a Yorkshire accent, guided the party to safety. In Albania with the Partisans for a time, he knew the country.

The plane headed for Bari, Italy, but instruments failed and the pilot overshot, crash landing in Albania.

Strafed on Roadway.

Partisans took the party to a town, but had hardly arrived before a German drive forced evacuation. For hours three Messerschmitt 109s strafed the party on a road until the group fled into the hills.

After walking for nine days, sometimes thru two feet of snow and crossing a mountain during a blizzard, the party approached an evacuation point only to be balked by another Nazi push. The group walked six days more before reaching ground suitable for aircraft landing. Allied headquarters, in touch with the party, then was asked to send planes.

Before the planes arrived, German troops and armor moved into the village overlooking the landing ground in the valley. Duffy hid the party in the hills, opposite the valley, and waited.

Rescue Planes Come.

Four transport planes escorted by 36 Lightnings roared in. For 15 minutes the planes circled the field with the fighters strafing the Germans and the transports swooping so low they were beneath German guns. But Duffy refused to give the signal for the planes to land.

"My one order from the British military mission in Albania was to bring the party thru safely," he said.

Christmas was marked by a gay dinner made possible when the men bought chickens from the surrounding villages. The nurses' shoes and blue serge flying suits wore thin. Three nurses wore men's size eight shoes padded with five pairs of woolen socks.

Night after night they slept in lice ridden villages. Partisans sheltered them. The trip ended with a five day forced march almost without sleep and the party reached safety just two months after the take-off from Sicily.

"Those nurses were brave," Duffy said. "They showed no fear when we were in the tightest spots. And they could take it. One girl who was riding a mule because of a sprained ankle had the mule collapse under her and rolled down the mountain, with me after her until we both landed in a snowbank looking like snow men."

Asked if there was any love interest, Duffy replied, "Listen, if you'd been on that trip you'd have forgotten all about romance."

Names of only 9 of the 13 nurses were available here. The group included Lillian Tacina, Agnes Atensen, Eugenie Rutkowski, Pauleen Kanable, Lois Watson, Ann Kipcso, Stephanie Markowitz, Elna Schwart, and Frances Nelson.

War Summaries

PACIFIC HDQ.—Capture Green Islands on road to Rabaul. Page 1.

IN ITALY—United States Fortresses raid Cassino abbey. Page 1.

LONDON—Allies bomb Berlin and French coast. Page 4.

LONDON—Reds take 40 communities in drive for Pskov. Page 4.

ALGIERS HDQ.—Allies keep up pressure on Italy fronts. Page 7.

Miss Berry's Baby Not His, Doctors Find

Los Angeles, Cal., Feb. 15 (AP).—Attorneys for Charles Chaplin and Miss Joan Berry announced tonight that blood tests had shown the 54 year old movie producer was not the father of the four months old baby of his 23 year old former protege.

The attorneys, Loyd Wright, representing the British-born producer-actor, and John Irwin, attorney for Miss Berry, said the blood tests had been completed today by three physicians, Dr. Roy Hammack, representing Miss Berry, Dr. V. L. Andrews, representing Chaplin, and Dr. Newton Evans, a neutral physician.

[Altho blood group testing may prove a man is not a child's father, it can not be used as conclusive evidence of paternity, according to medical explanations of the tests.]

Indicted on Mann Act.

Chaplin was indicted last Thursday by a federal grand jury on charges of violating the Mann act by allegedly transporting Miss Berry to New York and return for immoral purposes.

The grand jury also indicted Chaplin and other persons on charges of conspiring to deprive Miss Berry of her civil rights by allegedly forcing her to leave suburban Beverly Hills, where Chaplin's home is located. Chaplin appeared at the United States marshal's office yesterday, to be booked and finger printed on these charges.

Miss Berry had sued to have Chaplin declared the father of her child. In a surprise move, Chaplin, accompanied by his attorney, entered a clinical laboratory this morning.

Wright said Dr. Andrews drew a small quantity of blood from Chaplin's veins after which Chaplin left. An hour later, Miss Berry and her baby, Carol Ann, appeared with Irwin. Dr. Hammack then took blood samples from Miss Berry and the child, Irwin stated, and the tests were begun.

Physicians Decline Comment.

The two attorneys said that shortly afterward, the three physicians submitted confidential reports to them. The physicians refused to discuss the case, referring all questions to the two attorneys.

"This vindicates Mr. Chaplin," said Wright. "Naturally we're going to file a dismissal to Miss Berry's paternity suit as soon as we can."

In connection with Miss Berry's paternity suit, Chaplin agreed, under a court stipulation, to pay her $15,800 for hospital and other costs pending the blood test. It was agreed then that her case would be dismissed unless the tests established the possibility of Chaplin being the father of the child.

VESSEL LEAVES FOR LISBON SWAP OF NAZIS, YANKS

Washington, D. C., Feb. 15 [Special].—The Swedish liner Gripsholm left Jersey City, N. J., for Lisbon tonight to complete the first direct exchange of United States and German prisoners of war, the state department announced.

A number of consular and diplomatic officials as well as 750 others also are to be exchanged.

Returning from Lisbon the Gripsholm will have on board the staffs of the United States embassy at Vichy and consular offices in the former unoccupied zone of France, as well as 156 newspaper correspondents and relief workers and 95 officials of other American republics also.

BAKER FATALLY SHOT RESISTING THREE BANDITS

Paul Weixler, 35, a baker, who lived at 3518 Osceola av., was shot and wounded fatally last night when he grappled with one of three holdup men in a liquor store and bar at 7429 Addison st.

Dominic Arcuri, owner of the store, told Irving Park police that Weixler and several other customers were in the place when the bandits walked in and shouted for every one to raise their hands. Weixler, who was seated, rushed at one of the men. As the two grappled one of the other bandits fired. Weixler, married and the father of three daughters, was shot thru the chest. He died at Belmont hospital.

Police said the three bandits, riding in a car stolen from Eugene Kosowicz, 2811 Cortland st., had held up two other taverns earlier. At 5424 Fullerton av., they robbed Bernard Pustelnik, the proprietor, of $300 and took $100 from nine customers. They got $70 from Sidney Owitz, owner of a tavern at 3134 N. Cicero av., where they robbed two customers of $6.

POLICE ROOKIE GETS LIE TEST IN DRAKE CASE

Brother of Woman Clerk in Hotel.

Investigation of the mysterious murder of Mrs. Frank Starr Williams in the Drake hotel on Jan. 19 took an unexpected turn yesterday when police subjected one of their own members to lie detector tests.

He is Adolph A. Valanis, 34, a probationary policeman, and brother of Mrs. Ellen Bennett and Mrs. Anna Valanis Minck, who were questioned extensively and cleared in connection with the case about two weeks ago. Mrs. Bennett is the red haired, former key clerk at the Drake who posed as wife of Patrick F. Murphy, a guest of the hotel. She once was put on probation after an attempted holdup with a gun. Mrs. Minck once was acquitted of murder.

Policeman Valanis, it is understood, revealed that the gun used by Mrs. Bennett in her robbery attempt came from him. The incident occurred on Feb. 13, 1939, when she entered a Park Ridge dress shop. She wore a blonde wig at the time.

Rookie Collector of Guns.

The rookie cop's connection with the gun came about thru his disclosure that for some years he had made a hobby of collecting guns. He sometimes kept as many as eight to 10 at a time, was a member of a gun club, and an expert marksman. He recently disposed of the collection.

Questioned yesterday by Deputy Detective Chief Walter Storms, Lt. Otto Erlanson, and Sergeants Walter Payne and Frank Burns, Policeman Valanis reputedly said he thought the gun had been stolen from his home, then corrected himself to say that he had lent it to Mrs. Bennett a few months before the attempted robbery. She told him, he recalled, that she wanted it for target practice while riding a horse.

On orders from Chief of Detectives Sullivan, Valanis was given two lie detector tests, one yesterday afternoon, the other Monday night. He was shown the gun used in the Williams slaying, and asked if he had ever had it in his possession. His answer was "No." He was next asked whether he had ever given it to Mrs. Bennett. His answer again was "No."

Tests Called "Unsatisfactory."

Last night Chief Sullivan described the two tests as "the same and unsatisfactory," but declined to amplify his statement. It was reported, but not commented upon by Sullivan, that police intend to trace the various guns owned by the probationary policeman. This is in line with settled policy.

The murder gun was a blue steel, break open type of .38 caliber, manufactured more than 30 years ago by Iver-Johnson with serial number D-37449. Chief Sullivan repeated last night to the public for information about the gun, saying that any information would be dealt with in confidence.

Policeman Valanis appeared voluntarily for questioning at the detective bureau Monday and remained overnight. He was released last night to his home at 2730 W. 15th place for a change of clothing; then returned to the bureau to remain overnight again.

Policeman Not Arrested.

Reports that the Valanis family lawyer, William Goldstein, once attorney for William Skidmore, the convicted gambler, would sue for a writ of habeas corpus today were met with a police statement that Valanis is not in custody. Nor, added police, is he under suspicion.

Valanis' parents were divorced 21 years ago, and he was placed in an orphanage. He is married and the father of two daughters. He realized an ambition of seven years last November when he was accepted on the police force.

3 TON TRUCKS IN BERMUDA EXCITE HORSEY NATIVES

BERMUDA, Feb. 15 (AP).—Bermudians are in a dither about 24 three ton trucks that have been shipped to the island in place of 1½ ton vehicles promised by British agents. Members of the house of assembly argue the big trucks lumbering thru the narrow streets may drive away tourists. Before the war Bermuda's laws forbade the use of motor cars.

Cemeteries, Bibles Assured U. S.

One for Each State

Washington, D. C., Feb. 15 (AP).—The war department is rounding out a program for a "very considerable number" of new national cemeteries, with at least one for each state.

The house appropriations committee reported this today in submitting an $86,911,440 supply bill for 1945 civil functions of the war department.

"It will be necessary in the not distant future to provide additional burial areas for the interment of the remains of soldiers," the committee said in reference to a $1,224,000 allotment for cemeterial expenses. "The war adds materially to the cost of this function, and the cost, obviously, is unpredictable."

WPB Knows Need

Washington, D. C., Feb. 15 (AP).—WPB Chairman Nelson announced today the war production board would make sure the manufacture of adequate quantities of school textbooks and Bibles to meet essential requirements during 1944.

"The WPB is aware of the need to maintain an adequate supply of Bibles and school textbooks," Nelson said. "If textbooks, a short-age of textbooks, impairing the educational system, is imminent, or if paper quota restrictions appear likely to cause insufficient production of Bibles, appropriate steps will be taken."

He did not explain what the "appropriate steps" might be.

Mother of Noted French Author Seized by Nazis

New York, Feb. 15 (AP).—The Dakar radio broadcast an uncensored report from France today that Nazi authorities in Nice had arrested the 83 year old mother of Andre Maurois, noted French author who has a son, a captain in Gen. Henri Giraud's army.

Total average net paid circulation

JANUARY, 1944

DAILY in excess of 915,000

THE CHICAGO TRIBUNE

THE WEATHER

WEDNESDAY, FEBRUARY 16, 1944.

Sunrise, 7:46. Sunset, 6:25. Moonrise, 1:45 a. m. tomorrow. Venus is the morning star. Mars, Saturn, and Jupiter are night luminaries.

CHICAGO AND VICINITY: Cloudy, with occasional very light snow and slowly rising temperature today; light snow and warmer tonight and tomorrow; high today, 30; low tonight, 25; high tomorrow, 35; gentle to moderate winds today.

ILLINOIS: Cloudy, with occasional light snow in north and central today; light to moderate snow in north and rain or snow in south tonight and tomorrow; slowly rising temperature.

TEMPERATURES IN CHICAGO

For 24 hours ended 2 a. m. Feb. 16:

3 a. m.	24	11 a. m.	24	7 p. m.	22
4 a. m.	22	Noon	24	8 p. m.	19
5 a. m.	22	1 p. m.	25	9 p. m.	21
6 a. m.	23	2 p. m.	26	10 p. m.	20
7 a. m.	23	3 p. m.	*27	11 p. m.	20
8 a. m.	21	4 p. m.	26	Midn't	19
9 a. m.	20	5 p. m.	25	1 a. m.	19
10 a. m.	22	6 p. m.	22	2 a. m.	18

*High. †Low.

For 24 hours ended 7:30 p. m. Feb. 15:

Mean temperature, 24 degrees; normal, 25; excess since Jan. 1, 322.

Precipitation, trace; deficiency since Jan. 1, 1.42 inches.

Highest wind velocity, 19 miles an hour.

Relative humidity, 7:30 a. m., 87 per cent; 1:30 p. m., 69; 7:30 p. m., 72.

[Official weather report on page 18.]

M'ARTHUR TRAPS 22,000 JAPS; 5 ISLANDS SEIZED

Says Solomons Campaign Is Completed.

[Continued from first page.]

other of the almost daily air raids on Rabaul. Planes from the Solomons air force struck Vunakanau, Tobera, and Lakunai airdromes with 171 tons of bombs, and hit Kavieng and Panapai airdromes on New Ireland with 113 tons.

The allied airmen shot down seven of 40 intercepting planes at Rabaul and probably five others, destroyed or damaged eight more on the ground, and started many fires with smoke rising "thousands of feet," the bulletin said. The attackers lost three fighters at Rabaul, but met no interception at Kavieng and Panapai.

Occupation of the Green Islands climaxed the South Pacific drive which started Aug. 7, 1942, with marine landings on Tulagi and Guadalcanal Islands, and were followed by important naval victories at the battle of Savo Island Nov. 15.

The offensive moved northward June 6, 1943, under the command of Gen. MacArthur, with Adm. William F. Halsey the commander in the field. Subsequent landings were made at Rendova and New Georgia Islands, and resulted in the capture of the important air field at Munda, New Georgia.

These were followed by other thrusts on the Treasury Islands, in the Solomons archipelago, and by paratroops on Choiseul Island Oct. 27 and 28.

Withdraw on Choiseul.

The Choiseul landing was a diversionary movement preceding the marine landing at Empress Augusta bay on the southwest coast of Bougainville Island Nov. 1. The paratroopers later were withdrawn from Choiseul and the Japanese there have since been hit often by allied aircraft and naval vessels.

The Americans at Empress Augusta bay have extended their beachhead holdings and have built two air fields, which gave the 13th air force bases close to Rabaul and other New Britain enemy points.

The invasion of Green Islands followed by two days American occupation of Rooke Island, in Vitiaz strait off the western coast of New Britain. The Americans met no opposition here, the Japanese apparently having evacuated Rooke Island after the marines seized Cape Gloucester, New Britain, and the airfield there, following a Dec. 26 invasion. The Americans also have a beachhead at Arawe, New Britain.

Shortly after midnight Monday light aerial atacks were directed at Cape Gloucester and Arawe by the Japanese. Shortly before the following noon one plane attacked Arawe. One of the Cape Gloucester raiders was shot down by anti-aircraft fire.

Boston attack planes ranged up the northeastern New Guinea coast Monday to hit the Dagua airdrome at Wewak. Six of 20 enemy interceptors were shot down.

Americans Seize More Islands; Trap Japanese

(Story starts on page 1.)

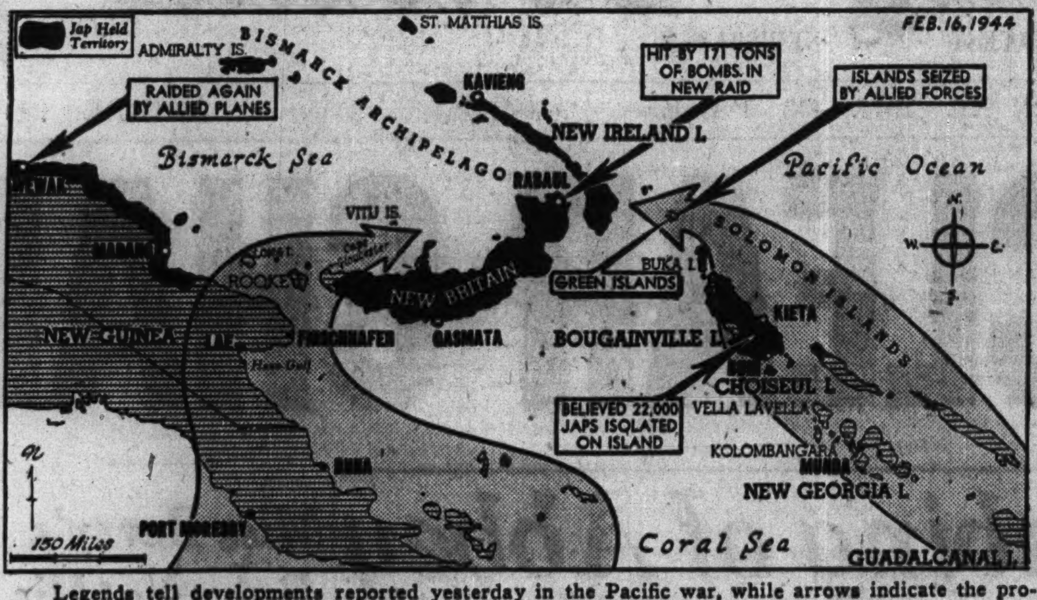

Legends tell developments reported yesterday in the Pacific war, while arrows indicate the projected movement of Americans upon the Japanese stronghold of Rabaul.

BRITISH PLUG UP 150,000 SQ. MILE GAP IN BLOCKADE

Vast Area Off France Believed Mined.

[By Wireless to the New York Times and The Chicago Tribune.]

LONDON, Feb. 15.—The British admiralty today took new steps to tighten the blockade against Germany, declaring "dangerous to shipping" an area of 150,000 square miles bordering the French and Spanish coasts and including most of the Bay of Biscay. Most German blockade runners unload in French ports on the bay.

The admiralty announcement, which undoubtedly means that mines have been planted in the vast "dangerous" area, warned that any vessel entering the area without British permission will do so at its own peril.

Boundaries of Area.

The restricted area runs from Bishop Rock light in the Scilly Islands, which are at the westernmost tip of the English soil, westward 360 miles into the Atlantic. Thence it runs south 400 miles, then due east running 20 miles north of Spain to territorial waters near the Franco-Spanish border. Then it skirts the French coast to Chaussee de Sein, 20 miles south of Ushant, then along the French coast to La Socoa light and back west again to Bishop Rock.

In addition to plugging up the Bay of Biscay, the new restrictions also will block the southern end of St. George's channel, between Ireland and Wales.

The admiralty also announced three small naval engagements which have been fought successfully by British forces during the last four days.

Planes Save Convoy.

The first was Saturday evening when an important Atlantic convoy was saved from a heavy enemy air attack 380 miles west of Cape Finisterre, Spain. The aircraft which saved it were four American built Grumman Wildcat fighters, flown by British pilots from the escort carrier Pursure.

When the convoy was attacked by seven four engined German planes, four Wildcats shot down two of them and damaged a third. The Grummans and the convoy escaped damage.

Last night light British coastal forces had two brushes with the enemy. In an offensive sweep off Holland they twice torpedoed an anti-aircraft ship and shelled two heavily armed trawlers. Later they intercepted several groups of Nazi torpedo boats and set one afire and damaged four. The British vessels suffered little damage or casualties.

Nazi Version of Clash.

[BY THE ASSOCIATED PRESS.]

The German broadcast war report yesterday claimed that five British motor torpedo boats were destroyed Monday night by German patrol vessels which fought a formation of the British craft off Ijmuiden, Holland. Several other British boats were said to have been damaged, while the Germans claimed they escaped without the loss of any vessels.

Declared Unsafe

(Story in adjoining column.)

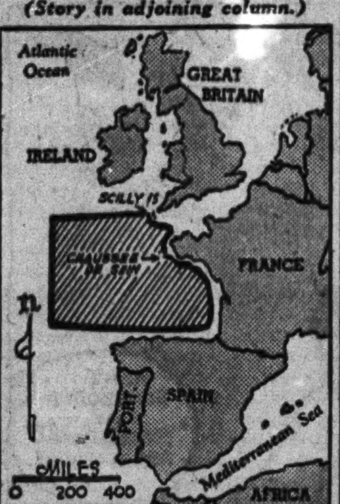

Area shown by diagonal lines was declared unsafe for shipping yesterday by the British, indicating waters had been mined.

SENATOR ASKS: FOR WHOM ARE YANKS FIGHTING?

Washington, D. C., Feb. 15 (AP).—Sen. Shipstead [R., Minn.] demanded today that congress be given full information on international commitments among the allies so it knows "what our man power is being sent to fight for. Might not the senate be justified in withholding indorsements of blanket generalities until it knows just what our manhood is being sent to fight for and die for in Europe, Asia, Africa, and the Pacific ocean?" Shipstead told the senate.

He referred to the Russian action granting some autonomy to its republics, and said Australia and New Zealand concluded a treaty to reserve to themselves an important part of the disposition of Pacific islands. "Even islands not yet recovered from the Japanese appear to be within the scope of this treaty," the senator said.

"It would appear to be proper for the senate to know something about such an agreement, as long as the United States is committed to the divesting of the Japanese empire of its conquests of the last half century. Is it really for the socialization of much of Europe?" he asked. "Or is it really for the creation of some hybrid Australasian-European sovereignty over the entire western and southern Pacific oceans?"

Chicago Marine Flyer Shoots Down Six Japs

Washington, D. C., Feb. 15 (AP).—Lt. Eugene Dillow of Chicago, a marine flyer, has shot down six Japanese planes to earn the title of ace. The camrine corps lists more than 60 flyers who have shot down five or more enemy planes.

BOXCARS OF AIR TO FLY FREIGHT INTO CHINA SOON

NEW DELHI, India, Feb. 15 (AP).—Maj.-Gen. George E. Stratemeyer, commander of United States air forces in southeast Asia, said today that "we will have some armored freight cars of the air in this theater very soon."

Maj. Gen. G. E. Stratemeyer.

"The plan for giant transports is all set," he said. "In fact, it is far beyond the planning stage. These big, new air transports will fly from India to China over new routes, carrying far larger pay loads at higher speed, and equipped with enough armament to defend themselves.

"American plants are turning out these super transports right now."

Battling determined Japanese resistance, British and Indian troops were slowly clearing allied communication lines on the Arakan front north of the Japanese base at Akyab, Burma, a bulletin said today.

Operations were centered in the jungle area to the rear of allied forward positions.

ARMY SERGEANT CREDITED WITH 5,200 SIT-UPS

(Picture on back page.)

Army supporters of Staff Sgt. Gene Jantzen yesterday took issue with published statements that a navy man was the world's situp champion, with a record of some 1,200 consecutive situps.

[A situp is a gymnastic maneuver wherein a man who is lying flat on his back simply sits up.]

Sgt. Jantzen, his supporters asserted, performed 5,200 situps at an army camp exhibition recently.

The sergeant's goal was 6,000, and at midnight he reached the 5,200 mark and was still going strong. But the job of counting the situps proved too much for the judges. They called off the demonstration and went to bed.

SEND CULTISTS BACK TO RUSSIA, CANADA URGED

OTTAWA, Ont., Feb. 15 [Special].—A suggestion that all Doukhobors who are not Canadians by birth or nationalization should be sent back to Russia from which they came was made in the house of commons today. W. K. Esling, a member for Kootenay West, told the house these "sons of freedom" had burned $100,000 worth of government property and organized nude demonstrations last week in protest against enforcement of regulations for conscientious objectors.

CHICAGO FLYER MISSING IN RAID OVER GERMANY

Staff Sgt. Elmer W. Elmore, 22, son of Mr. and Mrs. George E. Elmore of 7632 Rhodes av., a gunner and radio man in a Flying Fortress, has been missing in action since Jan. 30 when he flew on a mission over Germany, the war department advised his father yesterday. Elmore, a graduate of Hirsch High school, celebrated his 22d birthday the day before he went on the raid.

Sgt. E. W. Elmore.

German Warships Fire on Swedish Patrol Planes

STOCKHOLM, Sweden, Feb. 15 (AP).—Two German warships escorting merchantmen fired on Swedish fighter planes on patrol off the west coast today, but scored no hits, a Swedish bulletin announced tonight.

FALL FATAL TO WOMAN.

Mrs. Mary Larson, 81, of 4415 North Ashland av., a widow, died last night at the Lutheran Deaconess hospital of injuries suffered on Jan. 28, when she fell down the stairs in her home.

TOKIO REFUGEE SAYS JAPS HAVE FOOD SHORTAGE

CHUNGKING, China, Feb. 15 (AP).—Japanese students are digging slit trenches against air raids in all large cities, the rationing of food and wine has been tightened, and arrests for "dangerous thoughts" are increasing in Japan, a Chinese graduate of the Imperial University of Tokio said today on his arrival in Chungking.

The student, named Yin Tso, was sent to Tokio by the puppet government of Manchukuo. He graduated last summer, went to Peiping, and then escaped to Chungking.

He said the attitude of the Japanese people toward the war varied from high optimism during axis successes to dark despondency over defeats. Japanese reverses in the Solomons hurt morale and the losses of Attu and Kiska were exceptionally severe blows, he said.

People Called Gloomy.

During the last few months the people have become increasingly gloomy. He said arrests of students and professors suspected of harboring "dangerous thoughts" had increased since the strange death of Adm. Yamamoto, who asserted that he would dictate peace in the White House. Yamamoto was said to be regarded in Japan as another Adm. Togo, who destroyed the Russian fleet in 1904.

Yin Tso said letters abroad were subjected to the strictest censorship and that all mention of commodity shortages was deleted. Students are being used in labor camps on farms because so many farmers have been drafted.

He said food rationing had become increasingly strict and that students and teachers received less than a quarter pound of rice a day. Bean curd, once plentiful, has been denied to students. Fish now is available only twice a month and one small fish is divided among 15 families.

Whale Meat Popular.

Because of the food shortage, Yin Tso said Japanese students were forced to conserve their energy. They take very little exercise. He said whale meat was popular in Tokio and whaleskin shoes were in demand because all leather goes to the army. Most Japanese, however, wear wooden clogs.

Socks are rationed to six pairs a year per person. One cake of soap must last three months. Kimonos have been shortened and now rarely cover the knees. Long queues are always seen outside shops having new supplies.

Metals were being collected everywhere. Window bars, iron gates, hardware, and even nails from homes were being added to the scrap heap. Buddhists even surrender their sacred bells and statues.

Purple Heart Veterans Mark Washington's Birth

Old Glory chapter, No. 86, of the Military Order of the Purple Heart will hold its annual celebration of George Washington's birthday Saturday in the Marquette park fieldhouse, 67th st. and Kedzie av., John Bennett, commander of the chapter, announced yesterday. The gathering will be addressed by Sgt. Russell Machtemes, who fought in Guadalcanal, and Pvt. John M. McKee, who survived the battle of Tarawa.

JAPS LAY DELAY IN GIFT PARCELS TO LACK OF PORT

New York, Feb. 15 (AP).—The Berlin radio quoted a Japanese spokesman as saying today that the sending of gift parcels to American war prisoners had been held up by the "somewhat complicated question of a port of exchange accessible to both parties." The broadcast said Japan in principle had no objections to such parcels.

The United States state department said last week that Japan had refused to permit the United States to "make regular shipments, under appropriate neutral guarantees, of supplemental food and medical supplies." Sen. Thomas [D., Utah] of the military affairs committee added that relief supplies for the prisoners were piling up in Russia.

The German broadcast said "the official attitude toward the United States suggestion that these parcels should go via Vladivostok was not yet known," and added that negotiations thru the Swiss government were in progress.

2 Fire 7 Shots at Danish King's Doctor; Miss; Flee

STOCKHOLM, Sweden, Feb. 15 (AP).—Reports to the Swedish press from Copenhagen, Denmark, today said two unidentified men fired seven shots at Dr. Erik Warburg, famous Jewish heart specialist, yesterday but none of the bullets hit its mark and the gunmen escaped. Warburg attended King Christian X. when he was ill last year. The shooting occurred in Warburg's office in the Danish state hospital.

Sore Eyes? Lavoptik relieves burn, itch, or money refunded. All druggists.—Adv.

NATURE TEACHES FARMER HOW TO FIGHT OFF BORER

Nature took a hand last year with forceful results to teach farmers when to plant their corn so excessive damage from the corn borer might be avoided, a survey by the college of agriculture of the University of Illinois discloses.

The menace of the corn borer has been increasing steadily for many years and every county in the state now is infested. Commercial damage in the north and central portions of the state may be expected in 1944, the college warned yesterday.

The lesson taught last season was the value of delayed planting to avoid damage by the first brood of borers. Unusually wet weather in the spring set corn planting back about three weeks and borer development back one week. Thus corn planting was delayed two weeks in relation to borer growth. This is the procedure recommended by the college at Urbana.

Corn Small; Borers Die.

As a result of the delay the corn was small when attacked and survival of the borers was limited. In the college plots survival was about 5 per cent, J. H. Bigger of the state natural history survey reported.

Because the corn was small many of the borer moths avoided it and deposited their eggs on oats, hemp, soybeans, and weeds. Only about 50 per cent of the borers produced a second brood in eastern Illinois and the borer population in that area is below a year ago, Bigger said.

"Experimental work during 1942 and 1943 has shown that dates of planting, and fertilizing, have affected borer infestation and damage," Bigger said.

Earliest Crop Hit Hardest.

"Earliest planted corn and that which was fertilized received the bulk of the first generation of borers. Midseason plantings suffered less from both first and second generations of borers. Fertilizing corn tends to produce tolerance to second generation borers."

The greatest increase in borer numbers last year was in the northern one-third of the state and there was some increase in the central portion. These sections may expect damage this year, but southern Illinois is relatively free of danger, he said.

Flower Girl Fined for Selling Oranges on Street

LONDON, Feb. 15 (AP).—An Oxford street flower girl caused a near riot when she appeared yesterday with a few oranges—now as rare as gold nuggets in Britain—to sell as a sideline. Police dispersed the hopeful customers and haled the girl into court, where she was fined 50 cents today for causing a crowd to assemble.

Mink

We bought most of the skins in this MINK COAT direct from the trappers. Our own skilled furriers created it entirely in our own factory. It's a masterpiece of enduring beauty and mink elegance. Not a single cent goes as profit to a middleman. That's why the price is NOT $1800 but only

$1250

MILLER FUR CO.
166 NORTH MICHIGAN AVENUE

OPEN A CHARGE ACCOUNT

$25

A frothy jabot spills from the neckline

of this otherwise simple dress . . . buttoned half way . . . and cut to give the lovely lines that are every woman's dream! . . . Black sheer crepe rayon with jabot of blue embroidered net . . . black with white . . . or navy with flesh pink.

SIZES 18½ TO 30½

DRESSES—SECOND FLOOR

Lane Bryant
101 N. WABASH AVE.

★ Every letter in the alphabet supplies a clue to the growing preference for our store. Watch for the next one.

U

Underwear (for men) seldom offers much entertainment . . . except when you see it on a clothesline, in a good breeze. But standing around on bleak corners, as we all have to these days, it has its merits . . especially the ingenious new kind we're showing.

LET 'EM HAVE IT
BUY EXTRA WAR BONDS

Capper & Capper LTD.
Wabash Avenue at Madison Street
Also in Detroit

Exclusive representatives in Chicago for WALTER MORTON Clothes

Grey

with Chartreuse gilet

GREY is of supreme fashion interest right now, and here's a dress made doubly timely by a hint of military influence in its gleaming brass buttons. 45% wool, 55% rayon. Sizes 10 to 18.

Fifth Floor

$19.95

THE HUB
Henry C. Lytton & Sons
CHICAGO, EVANSTON, OAK PARK, GARY

MANDEL'S

Pre-School Play Clothes Give Seasons of Service

A. Girls' California Sea Suit—Sailor type jacket with middy collar and white braid trim, suspender slack to match. Of heavy sanforized (1% maximum shrinkage) cloth. In Deep Ocean Blue only. 2 to 6. $2.50

B. Farmer Boy Overall—Bib top overall with front pocket. Full cut from blue cotton. In sizes 3 to 6. $2.50

C. Matching Button-Up-the-Front Shirt. $1.65

D. Matching Bib Top Short. Front pocket, suspender. Sizes 3 to 6. . . . . $1.95

Youth Center—Sixth Floor—State

Mandel Brothers

SELAN'S
HEALTH SPECIAL!
SWEDISH MASSAGE 95c
Needle Spray, Shower, Cologne Rub, Clean Up Facial, Sterilized Linen
Reduce Your Figure
Spot Reducing a Specialty
Reduce where you want to
SELAN'S Health and Reducing SALONS
Downtown—89 E. Madison Central 7872
South—6404 S. Halsted Normal 2500
North—4066 Milwaukee Ave. Avenue 3200
West—4101 W. Madison Sacramento 2727
All work done by professional masseuses
Open Eves. Till 9—Sat. Till 6 P. M.

[ADVERTISMENT]

Lemon Juice Recipe Checks Rheumatic Pain Quickly

If you suffer from rheumatic, arthritis or neuritis pain, try this simple, inexpensive home recipe that thousands are using. Get a package of Ru-Ex Compound, a two-week supply, today. Mix it with a quart of water, add the juice of 4 lemons. It's easy. No trouble at all and pleasant. You need only 3 tablespoonfuls two times a day. Often within 48 hours—sometimes over night—splendid results are obtained. If the pains do not quickly leave and if you do not feel better, return the empty package and Ru-Ex will cost you nothing to try as it is sold by your druggist under an absolute money-back guarantee. Ru-Ex Compound is for sale and recommended by drug stores everywhere.

AT FIRST SIGN OF A COLD USE 666
666 TABLETS, SALVE, NOSE DROPS

COL. M'CORMICK SAYS REDS BALK ARMS TO PACIFIC

Charges Communists Want Help Elsewhere.

Paducah, Ky., Feb. 15 [Special].—Col. Robert R. McCormick, editor and publisher of THE CHICAGO TRIBUNE, declared here tonight American troops were not sent to the Pacific in numbers to hold the Philippines and have not been sent in sufficient numbers to recapture the islands and free American prisoners suffering untold tortures in Japanese prison camps because the Communists wanted them sent elsewhere.

He charged Communists dominate our government and that they and their abettors dominate the Democratic party altho they number less than 1 per cent of our population.

The editor spoke at a Lincoln day banquet sponsored by the McCracken County Republican club. Visitors from other sections of Kentucky and from Illinois were among those who attended the meeting in the Hotel Irvin Cobb.

Crowd Cheers Remarks.

An audience of 250 persons, all that could be crowded into the hotel ballroom, cheered the address. Hand clapping interrupted the publisher several times as his listeners indicated their appreciation of his remarks, and he was given an ovation at the end. His address was broadcast over local radio station WPAD.

"It was the Communists who taught the New Deal the tactics of smear and vilification," Col. McCormick said, "and the vilest of the vilifiers are Communists.

"They do the dirtiest work while near-Communists deal in the less rancid language of the New Deal, and New Deal newspapers and radio chains publish these loathsome diatribes and call attention to them in editorials of more restrained language in order to pretend they are not partial to the organization.

"These newspapers are without influence with the people, but not without influence with the politicians who do not relish abuse and vilification and have been largely reduced to silence.

Give Subjects for Patriots.

"Modesty compels me to recognize that your invitation to me is due not to any oratorical skill of mine, but to a distinct lack of competition in standing up against Communist and fellow traveler abuse.

"However, the smears, the misstatements, and the falsifications of history, put out at great expense, with which we have been deluged, have furnished audiences for patriots to refute them. Is that not why you have invited me here?"

Col. McCormick declared that not more than one million of the 130 million citizens of the United States are Communists "and yet this million Communists—less than eight-tenths of one per cent of our population, dominate our government."

410,000 in New York.

"They do so," he said, "because there are some 410,000 of them in New York state who hold the balance of power between the Republican and Democratic parties. Unless they vote with the Democrats, no Democrat can be elected, and unless the Democrats accept their dictation they will not vote for the Democratic candidates. Bear in mind that New York state has the largest vote in the electoral college.

"These Communists and their abettors not only dominate the Democratic party, but are actively trying to control the Republican national convention as the New Deal did in 1940.

"As long ago as 1936, THE CHICAGO TRIBUNE exposed this Communist-Democratic alliance, but the exposure was vigorously contradicted by all of those who profited by the New Deal.

Alliance Now Proclaimed.

"Now in its issue of Jan. 24 the near-Communist publication, the New Republic, frankly proclaims it.

"In other cities the Communists are not sufficiently numerous to affect elections, but they agitate in the CIO unions, hold meetings which are exaggerated in the fellow traveler press, and furnish interrupters at other meetings."

Col. McCormick explained to his audience his creed of Americanism and his convictions concerning this country's international policy, which he previously had stated in addresses delivered at Detroit last Dec. 15 and at Cleveland on Jan. 22.

He declared history has shown the successful future of the United States is dependent upon the country being true to itself and shunning foreign tutelage. He also said he saw the need for only one more constitutional amendment—a provision to limit the Presidential term.

Recalls Irvin Cobb.

In his introduction, the editor said that one of the reasons that impelled him to overcome difficulties in accepting the invitation to speak here was that Paducah is the home town of his good friend, Irvin S. Cobb.

"I was too young to know Irvin Cobb when he wrote his famous newspaper story for THE CHICAGO TRIBUNE that launched him on his brilliant literary career," he said, "but I have known him now for well over 25 years.

"I remember one hot day in May, 1918, when he came to my command post and watched us firing on enemy batteries with the aid of air observation. He was not allowed to write of the operation because it was considered a military secret—a military secret in spite of the fact that the Germans used the identical system to fire upon us."

Two Evanstonians Sketched in Pacific War Zone

Yanks sketched in New Guinea by Gary Sheahan, Tribune artist, are Corp. R. T. Wilcox (left) and Corp. R. J. Salmen, both of Evanston.

One a Paratrooper

Corp. Robert Taylor Wilcox of Evanston and Corp. R. J. Salmen, also of Evanston, are today's subjects of Gary Sheahan, Tribune artist, now on assignment in the Southwest Pacific.

Corp. Wilcox, who is 25 years old, was inducted into the army in June, 1941, and later was transferred to a paratrooper unit. His parents, Mr. and Mrs. P. H. Wilcox, live at 410 Ridge av., Evanston. The corporal was educated at Evanston Township High school, where he was on the basketball team, and Central Y. M. C. A. college. His brother-in-law, Lt. Charles Nugent, is stationed near him on New Guinea.

Corp. Salmen, formerly employed as a landscaper for the Swain Nelson & Sons landscaping company in Glenview, has been in the army more than 28 months. He is 27 years old, single, and the son of Mrs. George G. Hoth, 1501 Lake st., Evanston.

Lt. F.D.R. Jr. Gets Parking Ticket; Chief Quashes It

Miami, Fla., Feb. 15 (AP).—Traffic Policeman Henry Nelson tagged an automobile for over-parking yesterday and today government agents told him the vehicle belonged to Lt. Franklin D. Roosevelt Jr. The citation against the President's son, who is attending the sub chaser training center here, was quashed by Police Chief H. Leslie Quigg, who informed government agents first parking offenses customarily were excused.

WINS DIVORCE FROM SOLDIER NOW OVERSEAS

Mrs. Eugenie Hageman, 23, of 4630 Beacon st., a cashier, was granted a divorce yesterday by Judge Robert J. Dunne of the Circuit court from her husband, Ernest Hageman, 25, a soldier now overseas. They were married Dec. 10, 1938, and he deserted her without cause, she testified, on April 15, 1940. On motion of her lawyer, John H. Ehardt, Mrs. Hageman was given permission to resume her maiden name of Wankel.

Mrs. Hageman.

BURGLARS LOOT LIQUOR STORE.

Isaik Bernstein, owner of a liquor store at 2537 Peterson av., reported to police yesterday that burglars smashed a window the night before and carried off an undetermined quantity of liquor and cigarets.

BRIEFS ENTERED FOR EX-DANCER IN DIVORCE SUIT

Briefs were filed yesterday by Atty. Sol R. Friedman with Judge Julius H. Miner of the Circuit court in support of the divorce suit of Mrs. Catherine Murray, 30, of 736 Lyman av., Oak Park, against Lt. Richard Murray, 38, a naval dentist.

Mrs. Catherine Murray.

Judge Miner had heard evidence for a week, and in the end, while deploring the divorce action, commended Mrs. Murray as "a good mother and housewife, clean and wholesome." The briefs filed by Friedman cover legal interpretations on cruelty. Judge Miner is expected to rule next week after inquiring into certain technical aspects of the case.

Mrs. Murray, who, as Catherine Reynolds, was a star dancer with George White's "Scandals," charges Lt. Murray with cruelty and drunkenness and asks custody of three sons—Richard Jr., James, and Thomas. She testified that her husband drank constantly and added that she, too, had often accompanied him on cocktail parties, but that as his wife she was helpless to do otherwise. It was in this connection that the judge gave her his judicial approval as a good mother and wife.

Burglars Steal Butter, Eggs and 85,000 Points

Burglars smashed a first floor window and stole 250 pounds of butter, 41 cases of eggs, and 85,000 meat ration stamps from the Humboldt Produce company at 3636 Armitage av., the owner, Adolph Amundson of Lombard, told police yesterday.

ONLY WALLABIES NOW GUESTS OF DARWIN'S HOTEL

BY ARTHUR VEYSEY.

[Chicago Tribune Press Service.]

DARWIN, Australia, Feb. 11 [Delayed].—Gordon's hotel here boasts a sign that says: "No beer sold after four bombs fall."

Gordon's was one of the toughest hotels in the orient. A night during which only one man got stabbed or shot was considered very dull. But for almost two years now the hotel's only occupants have been pint sized kangaroos called wallabies.

Before the war Darwin was a metropolis, even tho the population was only 4,000. Important and moneyed beyond its size because of water and air transport routes, Darwin had an ultra modern Royal hotel, swanky houses, three banks on the main business corner, government buildings, paved and lighted streets, and an aqueduct to bring water from a dam 79 miles away.

With the Japs moving thru the East Indies, Darwin began evacuating its women, laying mines, and stringing barbed wire. Then in the middle of February, 1942, came the first heavy air raid. Gordon's closed and the international settlement across the street was wiped out. The three banks were potholed. Hardly a house escaped without a hole of some sort. A big bomb blew a 20 foot crater across the street from a hospital. Some ships in the harbor were sunk.

Civilians Head South.

"There was a panic," said Sgt. Armas J. Martle of Chassell, Mich., one of the few Americans in that area at the time. "The civilians pulled out without locking their doors and headed south in their cars. When their cars ran out of gas they started walking. Hourly we expected the Japs to land."

Two Chicagoans now stationed in this area, Sgt. Leonard Decharinte of 428 S. Leavitt st., and Pvt. Elmer Mahon of 5243 S. Halsted st., have found only one pre-war civilian. His name is Joe Cash and he is a former sailor who, after a rugged sea life, settled down to run a produce house in Darwin.

He Refuses to Leave.

When the army ordered him to leave, Cash said to heck with that. Every time the bombers have come over, Cash has thumbed his nose at them. So far his defenses have been perfect. His building stands unscratched amid the shambles.

In recent days Darwin has acquired its first American woman resident since the war. She is a Red Cross field worker, Lillian "Tillie" Jones, a former commercial and geography teacher at South Division High school, Milwaukee, Wis. She says her only claim to fame is that "during the First Lady's tour of South Australia where I was stationed, I had the honor of showing Mrs. Roosevelt to the ladies' room."

Medal of Honor Voted for Gen. Billy Mitchell

Washington, D. C., Feb. 15 (AP).—Recognition of the late Gen. William L. [Billy] Mitchell's "outstanding pioneer service and foresight" in the field of military aviation was voted today when the senate passed and sent to the house a bill authorizing the posthumous award of a medal of honor in the name of congress to the Milwaukeean. Mrs. Martin A. Fladoes, Range Line road, Milwaukee, Wis., Gen. Mitchell's sister is to receive the medal. Mrs. Fladoes is the wife of Martin A. Fladoes, president of the Sivyer Steel Casting company.

Chicago Daily Tribune.
THE WORLD'S GREATEST NEWSPAPER
Col. CIII. Wednesday, Feb. 16. No. 40.

Published daily except Sunday at Tribune Tower, 435 North Michigan avenue, Chicago 11, Illinois.
The Tribune company publishers.

MAIL SUBSCRIPTION PRICES.

Mail subscription prices in Illinois [outside Chicago], Indiana, Iowa, Michigan, and Wisconsin: Daily Tribune only, $5.00 per year; with Sunday Tribune, $12.50 per year.

Zones 3 and 4 in states other than Illinois, Indiana, Iowa, Michigan, and Wisconsin. Daily Tribune only, $7.50 per year; with Sunday Tribune, $15.00 per year.

Zones 5, 6, 7, and 8, inclusive, Canada and Mexico: Daily Tribune only, $12.00 per year; with Sunday Tribune, $19.50 per year.

Foreign: Daily Tribune only, $25.00 per year; with Sunday Tribune, $42.00 per year.

Entered as second class matter May 14, 1903, at postoffice at Chicago under the act of March 3, 1879.

The Mark of Individuality

Distinction in Gabardine

kick pleats in both back and front

$45

Among the best loved suit woolens . . . pure wool gabardine. And it's tailored with all the elegant care that this lovely fabric deserves. A pair of roomy pockets . . . beautifully fitted lines. In Brown, Navy, Black or Green.

Charge Account Service to Accommodate Your Income

Johnson & Harwood
PITTSFIELD BLDG. 1st & 3rd FLOORS
37 N. Wabash Ave., at Washington

OUR MILK-FED CHICKENS Never Touch the Ground
THE RANCH RESTAURANT
123 East Oak St., Dinners from 95c

TIME to start mastering other languages. Meet new friends, develop new interests at Berlitz. Open 9 a.m. to 9 p.m.
BERLITZ 30 N. Michigan (at Washington) FRA. 4341

Free Book on Deafness
Tells of important government discoveries. If hard of hearing send name, address today to Acousticon Institute, 180 North Michigan Avenue, Chicago, Ill.

A STARR BEST
SPECIAL CLEARANCE
GENTLEMEN'S SUITS OF THE FINER TYPE
3 SPLENDID GROUPS
49.50 59.50 69.50
A FINE SELECTION of TYPICALLY A. STARR BEST MATERIALS AND MODELS . . . YEAR 'ROUND WEIGHT TWEEDS . . . WORSTEDS . . . FLANNELS. SINGLE, DOUBLE BREASTED. REGULARS, SHORTS or LONGS . . . SIZES 36 to 46.
You can now have cuffs on trousers. No charge for minor alterations.
OVERCOATS . . .
A limited number . . . Ulsters and town coats in sturdy cheviots and rich fleeces, 49.50
A STARR BEST
ESTABLISHED 1902
11 to 15 NORTH WABASH AVENUE
Just North of Madison Street

young idea shop SIZES 9 TO 15
a young idea in black-dyed
PERSIAN PAW
$195
OUR GUARANTEE: We will refund your money if you can find fur coats of equal quality at prices lower than ours.
One of our young adorables in black-dyed Persian Lamb Paw...so sleek, so smooth, so smart for day or evening! Front panel effect streamlines the small figure...full, loose sleeves make for easy wearing over a suit.
John T. Shayne
MICHIGAN AVENUE AT RANDOLPH

VL&A
regulation naval
OFFICERS' UNIFORMS
NAVY BLUE OVERCOAT $50

Our years of experience outfitting men for all climates in all parts of the world has proved helpful to thousands of Naval Officers. We are at your service with a complete selection of uniforms, accessories and equipment.

Official Distributors for the Naval Uniform Service. License No. 184

Regulation Naval Officers' "Blues" $40.00
Regulation Naval Officers' Cap 10.50
Regulation Naval Officers' Raincoat 37.50
Naval Officers' New Slate "Grays" 15.00

Best for Sport VL&A 9 North Wabash
VON LENGERKE & ANTOINE
Abbott Hall Shop—700 N. Lake Shore Drive

SATISFACTION GUARANTEED
Our season-end clearance sale

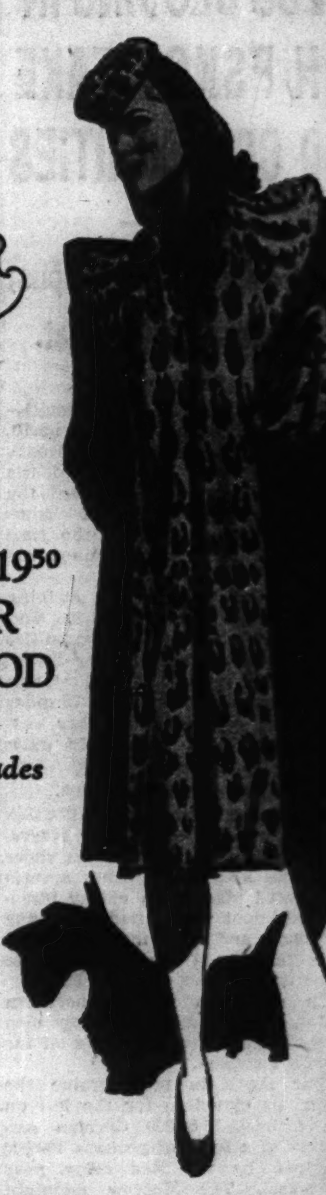

$85 $95 $100 $119.50
ROTHMOOR & BRUCEWOOD COATS
with billows & cascades of precious furs
REDUCED TO
$77
5th floor
MAURICE L ROTHSCHILD
State at Jackson

SATISFACTION GUARANTEED

New spring BRUCEWOOD CARDIGAN SUITS
$29.95
There seems to be no end to the good things Brucewood gives you for spring . . luxurious all wool fabrics, the smart cardigan style, new colors bursting with sunshine, and value that's as sparkling as the suits themselves
Sizes 10 to 20; others 10 to 18, 20 to 42; half sizes 33½ to 43½—7th floor
Jr. sizes—3rd floor
MAURICE L ROTHSCHILD
State at Jackson

APPLICATION FOR $7,500-$11,250 ACCIDENT INSURANCE POLICY
AND SUBSCRIPTION TO THE DAILY TRIBUNE

NOTE: For the sum of 25c preliminary term fee, plus 10c a month in advance thereafter, the Chicago Tribune makes available to its Home Delivery Subscribers and members of their families who reside in the same household, a $7,500 Travel Accident Insurance Policy. Insurance coverage eventually increases to $11,250 on continuous renewal. Issued by Federal Life Insurance Co., Chicago. NO MEDICAL EXAMINATION. One policy to a person. Issued only to applicants over 10 and under 70 years of age.

Mail this Coupon to the Chicago Tribune. SEND NO MONEY. Accredited representative will call and collect 25c. Official Carrier will collect monthly thereafter for Insurance and Subscription. Insurance will lapse if subscription is stopped.

☐ I hereby order the Daily Tribune delivered to my home by Carrier six days a week, starting immediately, for which I agree to pay the regular rate.

☐ I am a Home Delivery subscriber and agree to continue.

Do you apply for this $7,500 Travel Accident Policy? ....
(PLEASE PRINT)
Your Name? .... First Name Middle Name Last Name
Address? .... Apt.? .... Number Street
.... Phone? .... City State
Your Age? .... Date of Birth? .... Month Day Year
Are You Blind or Deaf? .... Are You Crippled? ....
Name of Person to Whom Insurance Is to Be Paid in Case of Your Death? (Beneficiary)
.... Relationship .... First Name Middle Name Last Name
Applicant's Signature .... Sign in Own Handwriting

NOTICE: Orders for Home Delivery of the Tribune are acceptable only from persons residing where such service is maintained and are subject to rejection by the Tribune. All applications for insurance are subject to rejection by the Federal Life Insurance Co. Insurance does not become effective until noon the date policy is issued.

Form A2735—3-43

REDS CLOSING IN ON PSKOV TAKE 40 COMMUNITIES

Gain Along Lake Peipus; Tighten Cherkasi Net.

LONDON, Feb. 16 [Wednesday]—(AP).—The Russians in the north, moving down along two railroads and a highway, have pushed the Germans farther back toward the communications center of Pskov and bombed and shelled the Nazi retreat lines, Moscow announced today.

Leningrad front troops, striking down from Luga, killed 1,400 Germans and captured 40 communities in one part of the drive for Pskov. One force reached a rail station 16 miles south of Luga and 75 miles northeast of Pskov. Further east on the highway a town 15 miles south of Luga was captured.

2d Drive for Pskov Gains.

West of this area other Russian forces pushed down the Narva-Pskov railway along the east shore of Lake Peipus, capturing several populated places. An enemy infantry regiment was routed and many prisoners and much material taken. The Russians in this area last were reported 47 miles north of Pskov.

In one area of the northern front, Moscow said, Red army men straddled a highway, cutting off the enemy's retreat.

Far south in the Ukraine the Russians closed in for the kill on an estimated 50,000 German survivors of a force of perhaps 100,000 trapped by the Red army near Cherkasi. The Moscow midnight war bulletin, recorded here by the soviet radio monitor, said 1,800 Germans were killed, 60 tanks were wrecked, seven enemy attacks to break the encircling ring from the outside were beaten back, and several Nazi strong points were taken.

German broadcasts admitted that Russian pressure against Pskov was "increasing hourly," that Vitebsk, in upper White Russia, was under constant Russian artillery fire and that Red troops were attacking southwest of Krivoi Rog, iron city 150 miles below the Cherkasi pocket.

NAZI WAR BULLETIN

Of Russia, yesterday's German war report, broadcast by Berlin, said:

"On the eastern front, our brave troops yesterday repelled in heavy fighting strong attacks by the soviets in the area southeast of Krivoi Rog, west of Cherkasi, east of Zhashkov [all in Dnieper bend], at Vitebsk, and between Lake Ilmen and Lake Peipus, as well as in the area of Narva [Estonia].

"West of Narva, an enemy landing operation was repelled with heavy losses for the enemy. Two gunboats, several cutters, and landing craft were sunk.

"In the far north, fast German bomber formations continued their attacks against transport traffic on the Murmansk railway and seriously damaged three trains."

Earlville Parents Given Medal of Slain Flyer

The air medal with three oak leaf clusters was presented posthumously yesterday to Mr. and Mrs. George Marshall of Earlville, La Salle county, parents of Sgt. Roy R. Marshall, killed June 13 in a raid over Europe. He had been on 20 successful bombing missions. The presentation was made by Maj. K. A. Remensnyder.

[ADVERTISMENT]

HOW TO PLAY YOUR (GREETING) CARDS TO WIN!

"The right card for the right person at the right time" might well be the motto of the Field Bldg. Book Shop. For Miss Helen Hall, the manager, is known all over the Loop for her extraordinary greeting cards for all occasions.

Helen Hall.

Do you remember your family and friends on birthdays, wedding anniversaries, when they are ill, when they are leaving for the service or for an extended trip, at graduation time and on holidays? There's no gesture more appreciated than just the right greeting card, to show them that you are thinking of them. Miss Hall believes it is so important that she has spent years building up her greeting card department—and hundreds of grateful customers have made it worthwhile.

Miss Hall is the same way about books. When she selects the books for the colorful shelves which line the Field Bldg. Book Shop, she chooses each one with some individual customer in mind. She knows the likes and the dislikes of the people who come into her shop, and she picks her fiction and non-fiction accordingly. It's this interest in personal tastes that makes for real customer satisfaction. Another thing, the books in Miss Hall's rental library are always up-to-date—books that are in the news—and lots of copies of them!

Right now Miss Hall's customers are thinking about income taxes. So for their convenience she has plenty of copies of J. K. Lasser's helpful income tax guide, "Your Income Tax," 1944 edition, available at $1.00. This nationally famous annual will make your income tax problems as simple as possible—save you time and help you avoid penalties. If you can't stop in at the Field Bldg. Book Shop for your copy, just drop Miss Hall a line, enclose $1.10 (which includes postage) and she will mail it to you promptly.

The latest books and greeting cards can also be found at these other conveniently located Handy Book & Gift Shops: Palmer House; Hyde Park (1457 E. Hyde Park); Daily News Bldg.; Merchandise Mart; Post Office News (37 W. Monroe); Board of Trade.

Action Along the Russian Front

(Story in adjoining column.)

Legends tell yesterday's reported developments.

MARINE FLYER OF WILMETTE IS KILLED IN CRASH

Mr. and Mrs. Deming Wolff, 1207 Elmwood av., Wilmette, were notified yesterday that their son, 1st Lt. James Deming Wolff, 22, of the marines, had been killed in a transport plane crash Monday at Santa Ana, Cal.

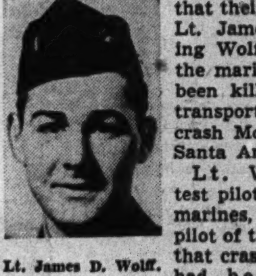
Lt. James D. Wolff.

Lt. Wolff, a test pilot for the marines, was copilot of the plane that crashed. He had been stationed at El Toro field, Cal., a marine base, awaiting orders for overseas duty.

A graduate of Purdue university in June, 1942, he had been with the marines since Aug. 13, 1942. He was engaged to be married in May to Miss Gloria Moonert, 5827 N. Kostner av.

Waukegan Soldier Killed, His Parents Are Informed

Mr. and Mrs. Frank J. Bakshis, 826 Prescott st., Waukegan, were notified yesterday that their son, Pvt. Frank J. Bakshis Jr., had died in a North African hospital of wounds received in Italy Jan. 21. Pvt. Bakshis had been in the army since June, 1941, and had gone thru the North African and Sicilian campaigns.

Bomb Concentration

(Story in adjoining column.)

Area in France where allied bombs are blanketing German installations.

Back After Seven Battles, Finds Pals in Service

After traveling 200,000 miles during three years at sea, Lt. Patrick T. Vincent was surprised yesterday to find how many of his friends had gone into service when he returned home on two weeks leave. He is the son of Col. and Mrs. Charles R. Vincent, 400 Deming pl. A gunnery officer aboard a battleship, Lt. Vincent has been in seven battles and five campaigns.

LEGION POST TO HOLD DANCE.

Pioneer post of the American Legion will hold a Victory dance at 4384 Elston av. Saturday to raise funds for post rehabilitation work. The post is composed of employes of the Chicago, Milwaukee and St. Paul railroad.

VL&A

look alive!

Today, as never before, we all recognize the necessity for keeping fit all through the year. It's a simple matter—and right at home—with a wide choice of equipment from VL&A. But start now!

Electrical Body Massager—*left*—(exclusive at V L & A). Set of rubber cushioned electrical hands knead and stimulate any part of body in same manner as famed Swedish Massage. A new way to reduce and keep fit. Let us demonstrate. AC or DC . . $115.00.

Sun-Kraft Lamp. Portable, with adjustable extension arm . . . its benefits are many. Cold-quartz ultra-violet rays—safe and efficient. Table model AC or DC, in carrying case . . . . $64.50.

Trim-Flex Exerciser. A few moments flexing on this every morning will keep you in trim. Small enough to fit in any odd space. . . . . $17.50.

Exercise Mat. Very light, with handle, ideal for home use. Folds up, easily put away in small space. . . $12.00.

New Bar-Bell Combination. *(not shown)* Includes hand grips, chest pulls, wall exerciser, and leg developer. Complete with instructions. . . $7.50.

Best for Sport VL&A 9 North Wabash

VON LENGERKE & ANTOINE

BERLIN BOMBED; RAIDERS POUND FRENCH COAST

LONDON, Feb. 16 [Wednesday].—(AP).—A great force of R. A. F. heavy bombers hammered Berlin last night, the British announced today, in their first major night operation since the Jan. 30 assault on the German capital.

A hint that American air forces were participating was contained in a dispatch from Stockholm, Sweden, which said that a United States bomber had crashed last night near Faaborg, Denmark.

An all-out assault was made on the French invasion coast during the day by allied planes of many types. Two medium bombers and four fighters were lost.

Hit Fourth Time.

Every warplane flying out of Britain had one target—the massed German military installations covering the bomb beaten French department of Pas-de-Calais and its bordering territory.

Four engined American Liberators pounded this northern French area for the fourth time in five days and more than 200 American Marauders made their 11th raid of the month against it in a dozen "pulverizing" attacks.

British bombers also poured explosives on the patch of land separated from England by only 28 miles of water.

Fly Thru Flak.

The Marauder crews reported flying thru a "fierce storm of flak," but said there was a continued absence of German fighters.

Flight Officer Richard E. Robinson, 20, a pilot from Pittsfield, Ill., said the bombs flooded the target "like a gigantic steel wave."

SKETCH OF PAS-DE-CALAIS.

The maritime department of Pas-de-Calais, where the Germans have heavy concentrations of defenses, includes parts of the old provinces of Artois, Picardy, and Flanders. Its area is 2,606 square miles, and its population in 1931 was 1,205,191.

Its topography is mildly rugged, with dunes and rocky cliffs alternating with marshlands. A chain of hills traverses the area from northwest to southeast, forming a watershed between the basins of the North Sea and the English channel.

Rivers, railroads, and canals crisscross the territory; the rivers include the Scarpe, Aa, Authie, Liane, and Canche. Much of the marshlands have been drained and transformed into farms producing grain, beets, flax, and tobacco.

Department 85 by 50 Miles.

Calais and Boulogne are the chief ports of the territory, which is roughly 85 miles deep on a line running southeast from Cap Gris Nez to the neighborhood of Cambrai, and is about 50 miles across at its widest point.

The department forms France's principal coal source and also has extensive iron ore deposits. Principal industries are the manufacture of beet sugar, oil, and alcohol distilling, iron working, dyeing, brewing, paper making, and textile manufacture.

NUTS AND JOLTS By Bill Holman

It's the gentleman who lost his shoe stamp to see you again, boss.

Berlin Dances to Terror Music of Shrieking Shells and Bombs

BY P. E. BRIQUET.

[Chicago Tribune Press Service.]

CHIASSO, on the Swiss-Italian Frontier, Feb. 15.—His personal experiences during the last allied air raid on Berlin were related today by a correspondent of the Geneva newspaper La Suisse. He wrote:

"Hardly had we time to sit on the benches in our cellar air raid shelter when the first cannon shot sounded. Then there was a deathlike silence as if a skeleton armed with a swaying scythe were the only being roaming above.

"There were 15 of us, all men, for the women have been evacuated from Berlin. Suddenly, a frightful explosion hurled us to the ground. From that point the seconds were like minutes tho everything happened with a frenzied rhythm.

Cacophony of Death.

"The anti-aircraft guns were shooting madly. The cannons' barking mingled with the whistling of the crashing bombs. The shrieking of the bombs, interwoven with the explosions, made a hellish mixture. It numbed our hearing and we could not make any distinction in the Armageddon of the furious noises.

"I felt frightfully small as I squeezed myself against the walls or into the corners of the shelter. With my ears and eyes shut, I reviewed my life, expecting the end to come soon. Our cellar shook.

"The next moment a bomb hit the next house. I could realize each phase of the explosion which lifted the whole building into the air.

Bump Against Walls.

"We rushed instinctively toward the entrance of the shelter, either driven by fear of being killed or the danger of the loss of oxygen. A thick cloud of smoke and dust filled the stairway. We bumped our faces against unseen walls.

"Outside, the noise was still more hellish. The sky was red and the heat intolerable. We took refuge under the entrance, and then we noticed that our house was beginning to burn. Nearby buildings, one by one, bit by bit, crashed to the ground in flames. Everywhere there were long tongues of flames.

Flee Burning House.

"The air battle slowed down. We tried to extinguish the fire. The stairway was in danger of collapsing as we reached the roof, a large part of which already was burning like a torch. Little incendiary bombs, the size of a small bottle, had done the damage.

"I rushed outside. Everywhere, people were running about, their eyes staring into space and their faces half burned and crazed with fear. Then we did what the others were doing. We abandoned the burning house and left everything that we had saved on the sidewalk."

THEATER OF AIR TO GIVE PUCCINI OPERA SATURDAY

The Chicago Theater of the Air will present another grand opera next Saturday evening. Puccini's "La Boheme," with its story of Paris' Latin Quarter, will be presented from 8 to 9 p. m. before 4,000 guests in Medinah temple, Wabash av. at Ohio st. W-G-N, WCNB, and the Mutual Broadcasting system will carry the program.

Marion Claire will be starred as Mimi, the seamstress; Richard Tucker, radio and concert tenor, will be heard as Rudolph, the poet. Other singers will be Virginia Sellers, as Mysetta, and Bruce Foote as Marcel. Henry Weber will direct the W-G-N Symphony orchestra and chorus.

The dramatic cast will include Laurette Fillbrandt as Mimi, Olan Soule as Rudolph, Elmira Roessler as Musetta, Marvin Mueller as Marcel, Norman Gottschalk as Colline, Cliff Soubier as Acindoro, John Barclay as narrator. Jack LaFrandre is the director and John Holbrook, announcer.

Medinah temple doors will open at 7:15 p. m.

ARMY TESTS FIT HUMAN PEGS IN CORRECT HOLES

Highly specialized tests developed by the army air forces to determine a man's fitness for a particular job will open a new field in post-war industrial medicine, Maj. Gen. David N. W. Grant, the army air surgeon, predicted yesterday before the sixth annual Congress on Industrial Health in the Palmer House.

The air forces, Gen. Grant said, have developed both physical and mental tests that determine with a high degree of accuracy whether an individual air cadet is most capable of becoming a bombardier, fighter pilot, or navigator. To a certain extent, he said, the same is true of tests given ground crew members.

Tests similar to those used by the air forces will be applied by industrial physicians to determine whether an applicant for a job is suited for a particular position, Gen. Grant predicted.

"The whole field of occupational medicine offers vast potentialities for human welfare after and during the war," he said.

The congress is sponsored by the council on industrial health of the American Medical association.

[ADVERTISMENT]

NOTE—*From time to time, in this paper, there will appear an article which we hope will be of interest to our fellow Americans. This is number twenty-four of a series.*

SCHENLEY DISTILLERS CORP., NEW YORK

Judge and Jury

The verdict on the quality of a whiskey is always in the hands of the consumer; he is both judge and jury. He judges whiskey by its taste and odor. He likes the taste; the aroma is pleasant; and he likes the whiskey His "verdict"—favorable.

Three fundamental production operations are responsible for the quality of whiskey: fermentation, distillation, maturation (aging). And, in addition to these fundamentals, there are the quality of the grain, the water, the yeast, and the barrels. If any one of these latter are not of the highest quality, the most precise controls of the processes of fermentation, distillation and maturation are futile. In combination they make a fine whiskey

We don't think that you are interested in the nuts and bolts, and the plumbing of our industry, but we think you are interested in the easily understandable highlights of modern whiskey production. And we are quite safe in saying that in the years which have elapsed since Repeal, more scientific knowledge has been applied to the making of whiskey than in the entire period preceding. The Distilling Industry has kept pace with other industries.

Whiskey, today, is "package goods." In the old days, most of it was sold in bulk—in barrels. The dispenser did most of the blending himself, in his own way, which wasn't always exactly the right way. Today we recognize the fact that the blending of whiskey is a fine art, and skillful blenders are as rare as fine painters and fine musical arrangers. We searched the world over for blending genius and didn't count the cost . . . just to please the sophisticated taste-buds of the American consumer.

And, today, the maker's label—his name—is on the *bottle*, whether you find it in the package store or on the back bar in the tavern. There are some great names in whiskey. *The owners are proud of those names, and they hope you are good at* remembering.

MARK MERIT
of SCHENLEY DISTILLERS CORP.

FREE—*A booklet containing reprints of earlier articles in this series will be sent you on request. Send a post-card to me care of Schenley Distillers Corp., 350 Fifth Avenue, New York 1, N. Y.*

Clearance Sale
Custom Tailored
SUITS
For MEN and WOMEN
$85 Values
$57.50
Others to $125.00
Ogilvie & Jacobs
20 E. Jackson Blvd.
Entire 2nd Floor

LOOK IN THE RED BOOK
FOR
Bookkeeping Machines
Whitewashing
Chicago's Classified Telephone Directory

Gimbel's RESTAURANT 20 WEST RANDOLPH
Our Complete Luncheons and Dinners Are Still the Greatest Fine Food Values in Chicago

SEARS FINE QUALITY Gold Bond SHOES

FAMOUS FOR COMFORT . . . SMART STYLE
. . . LONG WEAR . . . FINE WORKMANSHIP

• Carefully picked fine leathers
• Smooth leather insoles for comfort
• Pear shaped heels for snug fit
• Goodyear welt sewed for easy resoling

$5.25

Gold Bonds solve the problem of fewer shoes by providing better shoes! The stout, weather-proof uppers and supple, tough soles are designed for longer, finer wear. Gold Bond shoes boast a pear shaped heel, too . . . a special construction that gives a smooth, gapless fit! Handsome styles for military or civilian use.

Ration stamp No. 18 in ration book 1 and airplane stamp No. 1 in ration book 3 are valid now for shoes. Bring your ration book . . . we will detach stamp.

Two rows of pegs on each side of the shoe's arch give you refreshing support.

To the prices quoted approximately 2% will be added to cover Illinois Retailers' Occupation Tax expense.

Sears, Roebuck and Company

STATE AND VAN BUREN STREETS
63rd AND HALSTED STREETS
6153 SOUTH WESTERN AVENUE
900 SOUTH HOMAN AVENUE
1900 LAWRENCE AVENUE
1324 EAST 79th STREET
IRVING PARK, CICERO AND MILWAUKEE AVENUES

DYESS SHIFTED TO NEW PRISON CAMP AT DAVAO

Japs Stage Victory March; Get Lost in Manila.

This is the 18th instalment of the late Lt. Col. W. E. Dyess' story of his life as a captive of the Japs in the Philippines after the fall of Bataan. In it he tells of his transfer from Luzon Island to Mindanao aboard a reeking prison ship. Col. Dyess was killed in a plane crash last Dec. 22 after his escape from the Japs.

BY LT. COL. W. E. DYESS.
[United States Army Air Forces.]
As told to CHARLES LEAVELLE.
[Copyright: 1944: By The Chicago Tribune.]

Late in October, 1942, things were astir in Cabanatuan prison. Not long before then, the Japs had searched out 400 men with technical knowledge, had given them physical examinations and new clothing, and had put them aboard a ship bound for Japan, where they were to be factory slaves.

Now the same thing was starting again. They were looking for 1,000 men this time. We were told, however, that no one need go if he could find some one to take his place. There were rumors, too, that the 1,000 were bound, not for Japan, but to Davao prison colony on Mindanao Island.

I didn't want to go to Japan, where there would be no chance of escape, but I was so sick of Cabanatuan I would have been willing to go almost anywhere. So I got out a deck of greasy cards and dealt two poker hands. The north hand represented Cabanatuan and the south Mindanao. North lost to a pair of aces, so I announced I was ready to pack up.

Sick Prisoners Weeded Out.

On Oct. 24, we were lined up and divided into companies of 200 men each. There were sick men in the lines and 31 of these were pulled out and left behind for such treatment as Cabanatuan offered.

The rest of us were marched the four miles into the town of Cabanatuan and loaded into narrow gauge boxcars. For a change, the Japs left the doors open, and we had ventilation.

We reached Manila that afternoon, were held in the cars until night, then were marched thru the deserted streets to Old Bilibid prison. There we slept on concrete floors, but it wasn't so bad, because the Japs fed us mutton soup and rice on our arrival.

The next day, Oct. 25, we were assembled in companies and started off down the street. We realized at once that this was another victory march such as the Corregidor prisoners made, one of those marches so dear to the Japanese heart.

Jap Leaders Get Mixed Up.

We marched thru the maze of Manila streets for a long time. Several of the Jap leaders became separated from the main company and took their men up and down and around and about for hours. The search for these groups prolonged the march of the others.

The Filipinos who lined the streets looked at us silently and with compassion. The women wept openly. Wherever we looked, people covertly were making the V for victory sign. From the Jap point of view, the march was a flop. The attitude of the populace discouraged even the Jap soldiers who stood here and there along the streets, soldiers such as those who cursed and abused the Corregidor prisoners.

We arrived at the docks in late evening. Before us lay our ship, a 7,000 ton British built vessel which had been refitted first as a Japanese troop ship and later as a combination cargo and convict ship.

Shipped on Filthy Vessel.

I think it must have been the filthiest vessel ever to put to sea. The deck was heaped with goods and junk of all kinds.

The hold in which we were to sleep smelled almost as bad as the hospitals at O'Donnel and Cabanatuan prison camps.

Areas had been boxed off thruout the hold, and 12 men were assigned to each. There was room for only six to sleep at one time. The Jap troops had left millions of lice and bedbugs. In a few hours we were crawling with them.

Beneath the below decks section where we were assigned the Japs had stored a large quantity of gasoline. This added to the medley of smells. I took all this in, then went back on deck, to get away from the stifling heat and to find out where we were going.

Food Surprisingly Good.

I was awake all the way down Manila bay to see what course the ship would take when it reached the China sea. Corregidor loomed up, dark and silent. Then we began changing course, bearing to the left, which was south. That meant Davao. A turn to the right would have meant Japan. I went to sleep.

I had had my suspicions of what the food would be like on this stench ridden hulk, but I was in for a pleasant surprise. The chow was the best we had had since the fall of Bataan.

For breakfast we got rice and nourishing spinach soup. Rice and dried fish were served at noon. For supper we had corned beef and rice. The American K. P.'s learned that the Jap officers had a stock of captured United States pork and would slip us messkits filled with it.

It didn't take us long to learn that every bite of the pork was loaded with potential dysentery, but we ate it all the same. The pork, of course, was a forbidden dish, tho if the Japs had been as observant as they think they are it would not have taken them long to spot every American who had been dipping into it.

Suffer from Seasickness.

The heat, filth, and stench of the ship—with the curse of seasickness added—kept many men from retaining their food, so, altho the rations were the best we'd had for a long time, these men did not benefit from them.

We buried one man in a shallow grave beside the docks of Iloilo on the Island of Panay, where we called during our steam down the Sibuyan sea. He had been sick when we left Cabanatuan and had held on until just before we tied up at the wharf. Just before touching at Davao, we buried another at sea.

I don't know whether the Japs suspected it, but never was there a ship afloat with so many mutiny plots aboard. As we learned later, almost every group had one. Our clique began discussing the possibility almost as soon as we left Iloilo. All of us were of the air forces and had taken in some marines.

Mutiny Is Plotted.

There were Jap soldiers aboard, and the ship was armed. In addition, an unwilling group of ex-members of the Philippines' constabulary was with us. We figured that these men would assist us in any break we might make.

We had a good plan, which came to nothing after we had consulted the ranking American naval officer on board. He called the mutiny scheme impracticable, stating the ship was too slow, being capable of only eight knots an hour. His clinching argument was that even if we should take the ship we had no place to go.

We gave up the mutiny plot with many regrets, and on Nov. 7 our ship touched at the docks of the Lansang Lumber company near Davao. I was nearing the last in the succession of Jap prisons that held me. It was from Davao I was to escape the Japs.

[Continued tomorrow.]

Dyess Put Aboard Prison Ship

(Story in adjoining column.)

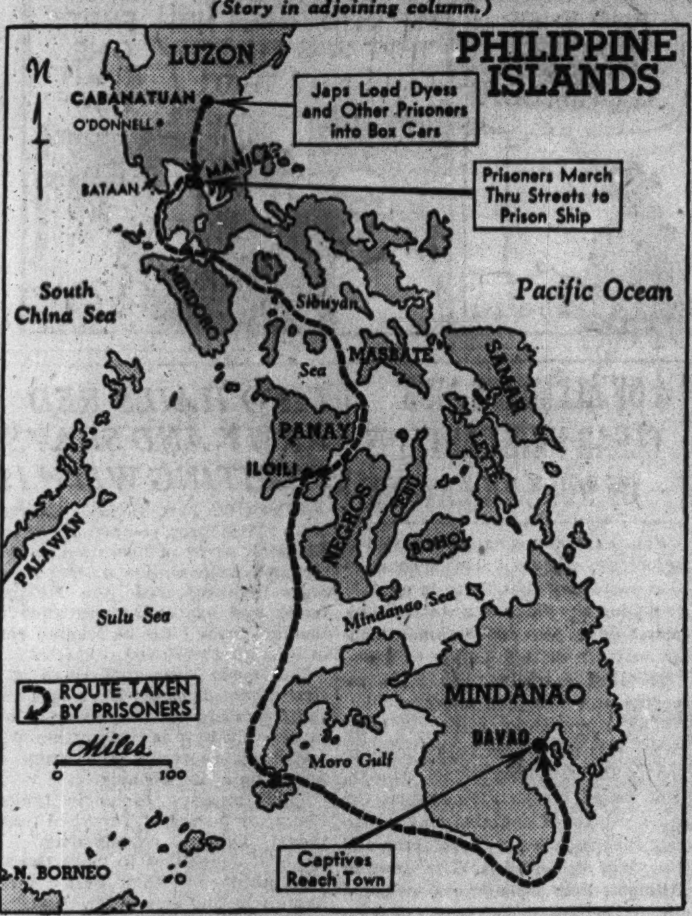

Broken line shows route of train and probable course of Jap prison ship which carried the late Lt. Col. W. E. Dyess from Cabanatuan to Davao.

Test Your Facts

Below each of the following questions are listed three answers. Make your choice, turn to page 12 for the correct answers, and mark your score:

1. Who became head of the Russian state upon the death of Lenin? [a] Trotsky. [b] Stalin. [c] Marx.
2. Pocahontas was the daughter of what Indian chief? [a] Hiawatha. [b] Cohasset. [c] Powhatan.
3. What pseudo-science had as its aim the changing of baser metals into gold? [a] Alchemy. [b] Astrology. [c] Chemistry.
4. Where is the Sea of Galilee? [a] Egypt. [b] Turkey. [c] Palestine.

NAVAL LEADER URGES UNDYING HATE FOR JAPS

The smooth manner in which the military and industrial machines have functioned in the United States has convinced the Japanese that they face inevitable defeat and made them realize that their attack on Pearl Harbor was a mistake, Rear Adm. Arthur S. Carpender, commandant of the 9th naval district, said last night.

He addressed the Illinois Manufacturers' association and the Illinois Manufacturers' Costs association in the La Salle hotel, advising his 500 hearers to nurture a deep, undying hate against the Japanese. He said that the Coral sea victory was the turning point of the Pacific war and asserted there was no longer any doubt of an allied victory.

Captured When Bataan Fell

Corp. Robert Herbeck.

Pvt. D. J. Boni.

Sgt. W. A. Kindell.

Corp. Robert Herbeck, 27, of 6442 S. Washtenaw av., enlisted in the air corps in September, 1940. "When he found he couldn't be a pilot," his father, James A. Herbeck, said yesterday, "he chose the ground crew and was stationed with the 34th pursuit squadron at Clark field, near Manila, when war came."

Corp. Herbeck was reported missing May 7, 1942, but the Red Cross later reported him a Jap captive. In two postcards received in December, Corp. Herbeck disclosed he was not receiving mail by querying: "Why don't you write?"

"I can't understand why we don't send more aid to Gen. MacArthur," said his father.

Daniel J. Boni, 26, of 1416 Broadway av., Melrose Park, was last heard from three months ago, when a postcard revealed he was in a prison camp in Japan.

A member of the National Guard until he enlisted with the 192d tank battalion in 1940, Boni attended Proviso Township High school for two years and later was a truck driver.

A brother, Peter, an airplane mechanic, also is in the South Pacific theater.

"We should certainly send more aid to Gen. MacArthur," his father, Daniel Sr., remarked yesterday. "There is a man who knows what he is doing. He should have every assistance possible."

Sgt. William A. Kindell, 27, was sent to Japan and then to Hoten prison camp in Mukden, Manchukuo, after Bataan fell. His brother, Sherman, of 1900 S. 18th av., Maywood, last heard from him in September. His parents, Mr. and Mrs. Lee Kindell, who lived at 1235 S. 20th av., Maywood, recently moved to Wisconsin.

Sgt. Kindell, after graduation from Proviso Township High school, worked at the Chicago Metal Hose company before enlisting in the 192d tank battalion. He had been in the National Guard in Maywood.

His brother, Sherman, a state militia sergeant, said Sgt. Kindell had always been "crazy about guns."

PAPER SALVAGE BRINGS SERVICE UNITS $25,000

A check for $25,000, proceeds from the Jan. 15 curb pick-up of waste paper, will be presented to Chicago service men's centers at 3 p. m. today in center No. 2, the former Auditorium hotel. Mayor and Mrs. Kelly will accept the money for the centers from Laurance H. Armour, treasurer, and Harold Shilling, finance committee chairman of the waste paper salvage committee.

Receipts from the sale of paper to waste paper dealers totaled $27,334.23, Shilling said. The expense amounted to $1,263.25, believed to be one of the lowest in the country for similar drives. The remaining $1,070.98 has been deposited to defray promotional expenses for subsequent campaigns.

More than 2,700 tons, the largest amount of paper gathered here in a curb collection, were gathered Jan. 15. The paper brought $10 a ton on the open market from consuming mills in the Chicago area.

POLICE SHADOW TONY ACCARDO; WRIT FREES HIM

Tony Accardo, once Al Capone's bodyguard who now is reputed to be doing what he can to revive the gambling enterprises of the gang's syndicate, was in custody for three hours yesterday. Chief John McGinnis of the county highway police, who arrested Accardo after trailing him for three hours, just wouldn't talk, so no one was able to learn the reason.

McGinnis and his men stationed themselves around Accardo's home in Riverside at daybreak and waited for Accardo to leave home. Accardo emerged about 7 a. m. At 10 a. m. he was arrested. Meanwhile his attorney, George Bieber, had appeared before Chief Justice Benjamin P. Epstein with an application for a writ, which was made returnable at 1 p. m. At that hour all appeared.

Chief McGinnis told Judge Epstein he wanted to question Accardo five or six hours but refused to disclose his reason. Accardo was released.

Bush Fires Destroy 200 Houses, Kill 12 Aussies

MELBOURNE, Australia, Feb. 15.—Twelve persons lost their lives, probably 200 houses were destroyed, and thousands of head of stock were lost in bush fires which swept the eastern province of Victoria Tuesday. The most serious damage has been reported at the Yallourn open pit mine, which provides coal for the electrified metropolitan railways.

KIRCHBERG & CO.

For diamonds of outstanding quality and value since 1867

She'll appreciate the simple elegance of this exquisitely tailored modern mounting . . . with a beautiful large center diamond and two smaller diamonds. $150

Others $50 and up

Kirchberg & co.
25 E. Washington
Room 1001, Field Annex
Open Mon. Eves. Till 9 P. M.

LINOLEUMS—CARPETS

Battleship, Inlaid, Linowall, Asphalt Tile, Gulistan, Bigelow, Mohawk Carpeting

LAID FREE

Armstrong Inlaid .... $1.45 SQ. YD.
OTHER INLAIDS .... 89c SQ. YD.
ODDS AND ENDS... Minimum labor charge
6, 9, 12-FT. FELT BASE, 39c, 49c, SQ. YD.
ASPHALT TILE .... 8c SQ. FT.
ARMSTRONG LINOWALL .. $1.10 SQ. YD.
USED BATTLESHIP CARPET, 75c SQ. YD.
Broadloom, carpeting, $3.95 sq. yd.
HALL and STAIR Carpeting.... 98c YD. Up
9x12 BIGELOW RUGS .... $18.95 Up

Balaban Floor Covering
1547 W. Roosevelt Rd. ● CAN. 1338
OPEN THURS., SAT. EVENINGS

Store Hours, 9:45 to 5:45

Marshall Field & Company

STOW IT AWAY!

Stor-Aids give you extra closet room!

Don't let closets become cluttered with things you're not using currently. Stow away unneeded clothing and blankets in these Stor-Aids—carefully constructed chests, closets, wardrobes. Made of heavy fiberboard, all wood reinforced. *Notions—First Floor, North, State*

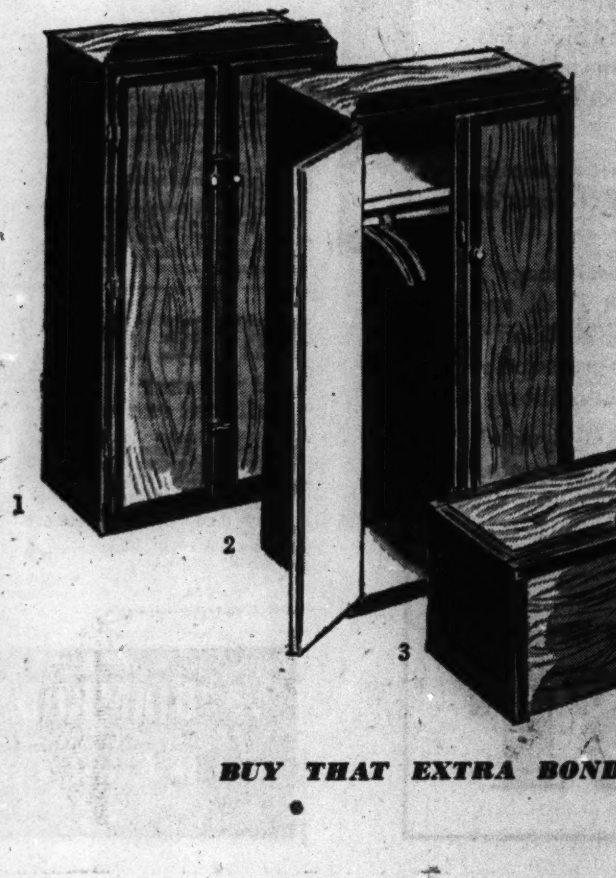

1. Stor-Aid Storage Closet . . . 68 inches high, 29 inches wide, 21 inches deep with hat shelf. Holds 20 garments. $4.98
2. Stor-Aid Storage Closet . . . with metal hinges, 62 inches high, 29 inches wide, 21 inches deep. Holds 20 garments. $4.49
3. Stor-Aid Storage Chest . . . with plastic knob and corners. 32 inches long, 20 inches wide, 21 inches deep. $1.98

BUY THAT EXTRA BOND TODAY!

CONVENIENT CREDIT—SATISFACTION GUARANTEED

$55 $59.50 $65
ALL WOOL SUITS
& $55-$60 ALL WOOL OVERCOATS
reduced to
$49.50

YOU expect it annually . . so here it is . . our season-end price reductions to clear our stocks and make room for spring goods. You get the long wearing quality you need for the future and the big money saving you want now. So save on famous quality . . like you did in pre-war days

163 SIZES AND PROPORTIONS
UP TO 58 LONG STOUT

MAURICE L ROTHSCHILD
State at Jackson

Final Clearance

OUT GO OVER 1500 TOWNLEY COATS

Feature Groups $69 to $88 Coats

$58

Every coat is a sparkling Townley fashion, heaped with gorgeous furs . . . made with famous name all-wool fabrics. Scores of Tuxedos included! Many have cuffs as well as collars of fur! Women's and misses' sizes. Fur selection includes Persian Lamb, Mouton Lamb, Squirrel, and Tingona Lamb.

Other Feature Groups at $78 & $98

COATS, FOURTH FLOOR

THE HUB
Henry C. Lytton & Sons
CHICAGO, EVANSTON, OAK PARK, GARY

GLEN GRAY
says:

Glen Gray, whose famous Casa Loma orchestra is now playing at the Panther Room in the Hotel Sherman, says:

"WARNER TREATMENTS ARE THE BEST WAY TO KEEP YOUR HAIR"

Thousands of men have saved and improved their hair through the Warner method of treatment, but no case is ever accepted unless beneficial results are reasonably certain. There is never any charge for a private examination and consultation—and in every case honest advice is given as to whether or not treatment can be helpful.

Many cases treated have resulted in a more luxuriant growth of hair and a greatly improved appearance.

Fees for treatment are very moderate and are payable as the treatments are taken—not in advance. Separate department for women.

Hours:
Mon., Wed., Fri., 11 A. M. to 9 P. M.
Tues., Thurs., Sat., 9 A. M. to 6 P. M.

Suite 1320-24 North American Bldg., 36 South State Street

Phone Central 1451

John E. Warner and Associates
Hair and Scalp Specialists
Boston-Hartford-Philadelphia-Pittsburgh-Detroit-Chicago-Los Angeles

NO FINANCIAL CONSIDERATION HAS EVER BEEN PAID FOR AN ENDORSEMENT OF WARNER TREATMENT

PAPER
HELPS TO MAKE PARACHUTE FLARES

WASTE PAPER
SHORTAGE IS ACUTE!
SAVE { A BUNDLE A WEEK / SOME BOY'S LIFE
U. S. Victory Waste Paper Campaign

a few drops
IF NOSE CLOGS UP TONIGHT

Put 3-purpose Va-tro-nol up each nostril. It (1) shrinks swollen membranes, (2) soothes irritation, (3) relieves transient nasal congestion . . . and brings greater breathing comfort. Follow the complete directions in folder. **VICKS VA-TRO-NOL**

BUY MORE BONDS

ARMY OFFICERS OUST ARGENTINE FOREIGN CHIEF

Hint of War Upon Axis Leads to Coup.

BY ARNALDO CORTESI.
[Correspondent of the New York Times.]

BUENOS AIRES, Argentina, Feb. 15.—A group of comparatively junior officers today took possession of the foreign ministry, forcing the resignation of Foreign Minister Alberto Gilbert in a coup which may have jeopardized the position of President Gen. Pedro Ramirez.

Col. Enrique Gonzalez, presidential secretary, also resigned and it was reported unofficially that Gen. Luis Cesar Perlinger, minister of the interior, Col. Hector J. Ladvogat, undersecretary for information and press, and perhaps some other officials connected with the cabinet likewise had withdrawn.

War Declaration Hinted.

The coup followed reports, current for several days, that Gen. Ramirez and Gilbert intended to declare war on the axis. Yesterday it had been understood that the declaration had been signed and would be announced on Friday.

In any case the G. O. U. [group of united officers], which represents the more violently neutral wing of army opinion, held a meeting yesterday in the offices of its titular head, Col. Juan Peron, secretary of labor and social welfare. This morning the G. O. U. forcibly ejected the two men [Gilbert and an undersecretary] who were most directly responsible for Argentina's foreign policy.

Where Gen. Ramirez stood in all this was not yet clear. It may be presumed, however, that he favored first a break with the axis and then a declaration of war, and that he holds opinions directly opposed to those of the group of officers who are now in command. Some observers were of the opinion, therefore, that the palace coup made his further stay in the presidency impossible.

Meets with Army Chiefs.

Meanwhile Ramirez was still holding numerous meetings with the most prominent army chiefs. If matters should come to a show of strength, Ramirez would be helpless, however, since Col. Peron, thru the G. O. U., controls most of the army. Moreover, many officers in command of troops appear to have declared themselves against Ramirez. Among them is Col. Eduardo Avalos.

Most persons in Buenos Aires were unaware of today's coup. Several ambassadors who had appointments with the foreign minister were amazed to find the ministry occupied by a score of captains and other officers of lower rank.

It appeared clear that the G. O. U. which had opposed a rupture with the axis, was firmly in the saddle. What remained to be seen was how far they could override Gen. Ramirez, who continued meanwhile to be president, at least, in name.

[A dispatch from Montevideo, Uruguay, said opinion there was that Ramirez might be forced to resign and that Vice President Gen. Edelmiro Farrel would take over. An official Argentine bulletin, issued last night, denied that an Argentine ship had been sunk or that Argentina had declared war on the axis.]

Theaters Turn In $60,000 Garnered in Polio Drive

A check for $60,000, the first instalment of contributions totaling more than $250,000 collected in Illinois theaters in the campaign to fight infantile paralysis, was handed yesterday to Britton I Budd and Col. A. A. Sprague, co-chairmen of the drive of the Cook county chapter of the National Foundation for Infantile Paralysis. The presentation was made by Jack Kirsch and Julius Rubens, co-chairmen of the theater drive.

ORPHAN ANNIE

56 CASUALTIES NAMED BY NAVY IN NEW REPORT

13 Dead, 36 Wounded, 7 Missing.

[Chicago Tribune Press Service.]

Washington, D. C., Feb. 15.—The navy department today announced the names of 56 casualties of the United States naval forces [navy, marine corps, and coast guard] not heretofore released on its casualty lists. They consisted of 13 dead, 36 wounded, and seven missing. They included five from Illinois, including two from Chicago.

Pvt. E. J. Darlow.

CHICAGO AND VICINITY.

Ayotte, Kenneth S., private, U. S. M. C. R., wounded—Wife, Mrs. Kenneth S. Ayotte, 381 McClaire av., Elgin.

Cahl, James Francis Peder, torpedoman 3d class, U. S. N. R., missing—Wife, Mrs. Violet Pearl Cahl, South Holland; parents, Mr. and Mrs. James F. Cahl, Glenwood.

Darlow, Edward J., private 1st class, U. S. M. C. R., wounded—Mother, Mrs. Caroline Darlow, 916 W. 62d st.

O'Reagan, James J. Jr., private 1st class, U. S. M. C. R., dead [previously reported missing]—Father, James J. O'Reagan Sr., 1640 W. Adams st.

DOWNSTATE ILLINOIS.

Boomer, Jack Lloyd, seaman 2d class, U. S. N., dead [previously reported missing]—Parents, Mr. and Mrs. Jesse Boomer, Decatur.

INDIANA.

Dykstra, Wayne H., private 1st class, U. S. M. C. R., wounded—Wife, Mrs. Wayne H. Dykstra, 401 Carr ct., Gary.

IOWA.

Anderson, Loran Waldo, storekeeper 2d class, U. S. N. R., dead—Parents, Mrs. Nellie Elizabeth Anderson and John Albert Anderson, Des Moines.

MICHIGAN.

Brown, Lyle V., seaman 1st class, U. S. N. R., dead [previously reported missing] —Mother, Mrs. Lottie Worthy, Imlay City.

WISCONSIN.

Gieryn, Eugene Stanley, coxswain, U. S. N. R., dead [previously reported missing] —Parents, Mr. and Mrs. Boleslaw Gieryn, 3440 S. 15th st., Milwaukee.

Grubb, George A., corporal, U. S. M. C. R., wounded—Parents, Mr. and Mrs. Samuel D. Grubb, Mukwonago.

Haug, Robert Jessie, seaman 1st class, U. S. N. R., dead [previously reported missing]—Parents, Mr. and Mrs. Carl Haug, Superior.

ESCAPES GESTAPO IN EUROPE; MEETS GESTAPO IN CLUB

[By Wireless to the New York Times and The Chicago Tribune.]

LONDON, Feb. 15.—A young man just out of enemy occupied Europe walked into the Oranjehaven club for those who have escaped from the Netherlands. He had the shock of his life.

There was a member of the Gestapo. Asked what happened then, a man who was present said: "Why, he was turned over to the police, of course."

LT. T. E. GARLAND KILLED IN CRASH, MOTHER LEARNS

Word of the death of Lt. Theodore E. Garland, 23, in a plane crash Dec. 23, 1943, in England has been received by his mother, Mrs. Ann Garland, 3812 N. Troy st.

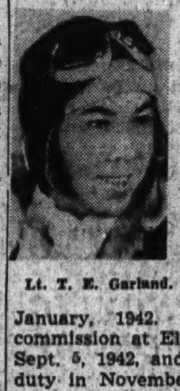

Lt. T. E. Garland.

A graduate of Sullivan High school in the class of 1938, Lt. Garland enlisted in the army air forces in August, 1941, and was called to duty in January, 1942. He received his commission at Ellington field, Tex., Sept. 5, 1942, and left for overseas duty in November, 1942. His promotion to first lieutenant was made last October.

Before enlisting in the air forces, Lt. Garland was employed in the sales department of Cribben & Sexton Co., 700 N. Sacramento av.

Bernadotte Arranging New Swap of Prisoners

LONDON, Feb. 15 (AP).—Count Folke Bernadotte, vice president of the Swedish Red Cross, has arrived in Britain to discuss a further possible exchange of British and German war prisoners. He supervised arrangements for the exchange last October.

4 OF ALLMAN'S AIDS CLEAR NINE CAPTAINS OF RULE VIOLATIONS

Four supervising captains testified before the city civil service commission yesterday that there is no rule requiring the entry of a station complaint when the police commissioner sends a written notice to a district that gambling has been reported at a specified address.

The supervising captains' testimony was in conflict with the opinion of Police Commissioner Allman, who based his charges against the nine suspended captains on the theory that such a rule is in force and they had disobeyed it. The views of Allman's four assistants were given in a hearing of the charges against Capt. Walter F. Healy, formerly in command at the Hyde Park station.

The supervising captains are Joseph Goldberg, John P. Horan, Andrew B. Barry, and Richard Gill. Each has supervision over from six to 13 police districts and the captains in command of such districts.

The suspensions of the captains and the filing of charges followed revelations of syndicated and protected gambling before two grand juries last fall. Commissioner Allman, apparently at the demand of the grand jury that some drastic action be taken, relieved the nine district commanders of their duties.

TITO HAILS RED ARMY AND SLAVS FIGHTING WITH IT

MOSCOW, Feb. 15 (AP).—Marshal Josip [Tito] Broz, commander of the Jugo-Slav army of liberation, sent a message today congratulating Jugo-Slavs fighting with the Russian forces and expressing gratitude to the Red army "for its leading role in liberating enslaved countries."

Tito made clear that there is a strong bond between his troops and those fighting for the soviet union, saying that he was certain they will "worthily represent the army of liberation of Jugo-Slavia."

Tito's message began in typical Red army fashion: "Tovarichi [comrades], fighters, commanders." It directed Jugo-Slavs to "tell the soviet people and their heroic army how great our love is for them."

WHISKY TAKEN BY THIEVES.

Thieves smashed a basement window to enter and remove two cases of whisky, a radio, and two guns from the Belden tavern at 2274 Lincoln av., Michael Schierle, 2272 Lincoln av., the owner, told police yesterday.

MILK-FED CHICKEN FROM OUR OWN FARM
CORNER HOUSE RESTAURANT
100 E. Ohio St. Dinners from 85c

People are talking about the stories of *ROMANCE* and *INTRIGUE* in the new Post

FROM THE EDITOR'S DESK

What Makes "Box Office"?

WHEN A STORY or a play or a movie has that rare power to set millions talking—theatrical producers and editors call it good "box office".

Week after week, the stories that appear in the Post attract the alert "box office" eyes of Hollywood producers.

Remember "Escape"? "Northwest Passage"? "Assignment in Brittany"? "The Devil and Daniel Webster"? "Reap the Wild Wind"? "Happy Land"? Great movies from great stories that came first to the Post and Post millions.

"Dark Waters" has been sold to Hollywood. We recommend it to Post readers as another proof in a long record of evidence, that the great things in reading naturally come first to the Post.

THE girl had lived through a ghastly nightmare—with a memory of burning days and shaking nights in an open boat—ghosts of water and bodies and horror—and of a mother and father lost at sea. They said the plantation would rest her . . . but her mind did queer things . . . and the plantation was strange . . . and sinister . . . peaceful to look at . . . but a hidden, lurking menace turned it into a place of secret terror. This new, breath-taking serial of love, romance, intrigue and mystery begins in this week's new Post. Start it today, and don't miss a single thrilling chapter.

In this Week's Issue—by Frank and Marian Cockrell
(A NEW SERIAL—FIRST PART OF FOUR)
DARK WATERS

THE SATURDAY EVENING **POST**

COME IN AND TRY THE *Western Electric* HEARING AIDS

You have advance assurance that we are bound by this self-imposed code of practice:

1. You will be received by a skilled Hearing Specialist.
2. Your problem will be considered in a private consulting room.
3. Your hearing loss will be analyzed and charted with a Western Electric Audiometer, without charge.
4. You will hear for yourself, just what the Western Electric Hearing Aid can do for you. We determine for you the particular assembly of instrument best suited to your individual needs.
5. You will not be obligated to buy anything.
6. You are invited to bring with you someone having normal hearing, to help you feel more at ease.
7. We maintain a Service Department which will cooperate with you in keeping your Western Electric Hearing Aid in first class order as long as you have it.

If you have a problem affecting your hearing, bring it to us, with full confidence, NOW.

MAKE THESE 4 ADVANTAGES YOURS BY CHOOSING A Western Electric HEARING AID
1. Scientific charting of your hearing loss and analysis, providing an accurate guide to instrument selection.
2. Personal service: Hearing Specialists always available for discussion of your individual hearing problems.
3. Instruments designed by Bell Telephone Laboratories; precision-built by Western Electric Company.
4. Instrument maintenance service, right here, and in 155 other principal cities—to assure your uninterrupted hearing.

AUDIPHONE UTILITIES
55 E. WASHINGTON ST.
730 Pittsfield Bldg. CEntral 2417

Send me your FREE illustrated booklet: "Your Key to Hearing Happiness."
Name..........
St. & No..........
City.......... Zone......
State..........

TRY THIS $2,000,000 WHISKEY SOUR!

Here's the recipe below! We call it a $2,000,000 "dream of a drink"—because that's what Fleischmann invested in grains, skill and research before we released one golden bottle of this rich, luxurious, straight bourbon whiskey. We make it in limited amounts. We have to—it's so smooth and delicious!

FIRST, GET FLEISCHMANN'S BOND THEN DO THIS!

1. Squeeze ½ oz. of lemon juice into a 6-oz. "whiskey sour" glass!
2. Add 1 teaspoonful of sugar, and 1½ oz. of velvety Fleischmann's Bond!
3. Then shake with ice, pour, and garnish with fresh fruit (if you like)! H-m-m!

100 PROOF

FLEISCHMANN'S BOND
Bottled in Bond
Kentucky Straight Bourbon Whiskey—100 Proof. Copr. 1942, The Fleischmann Distilling Corporation Owensboro, Kentucky.

HEALTH QUIZ

	YES	NO
Do you have poor digestion?	☐	☐
Do you feel headachy after eating?	☐	☐
Do you get sour or upset easily?	☐	☐
Do you feel tired—listless?	☐	☐

Now everyone knows that to get the good out of the food you eat—you must digest it properly. But what most people don't know is that Nature must produce about two pints of the digestive juice—liver bile—each day to help digest your food. If Nature fails—your food may remain undigested—lie sour and heavy in your digestive tract.

Thus, it is simple to see that one way to aid digestion is to increase the flow of liver bile. Now, Carter's Little Liver Pills start to increase this flow quickly for thousands—often in as little as thirty minutes. When bile flow increases, your digestion may improve. And, soon you're on the road to feeling better—which is what you're after.

Don't depend on artificial aids to counteract indigestion—when Carter's aid digestion after Nature's own order, when taken as directed. Get Carter's Little Liver Pills today—at any drugstore—only 25¢. You will be glad you did.

[ADVERTISMENT]

Tired Kidneys Often Bring Sleepless Nights

Doctors say your kidneys contain 15 miles of tiny tubes or filters which help to purify the blood and keep you healthy. When they get tired and don't work right in the daytime, many people have to get up nights. Frequent or scanty passages with smarting and burning sometimes shows there is something wrong with your kidneys or bladder. Don't neglect this condition and lose valuable, restful sleep.

When disorder of kidney function permits poisonous matter to remain in your blood, it may also cause nagging backache, rheumatic pains, leg pains, loss of pep and energy, swelling, puffiness under the eyes, headaches and dizziness.

Don't wait! Ask your druggist for Doan's Pills, used successfully by millions for over 40 years. They give happy relief and will help the 15 miles of kidney tubes flush out poisonous waste from your blood. Get Doan's Pills.

WHY BE FAT?
Get slimmer without exercise

You may lose pounds and have a more slender, graceful figure. No exercising. No laxatives. No drugs. With this AYDS plan you don't cut out any meals, starches, potatoes, meats or butter, you simply cut them down. It's easier when you enjoy delicious (vitamin fortified) AYDS before meals. Absolutely harmless.

Try a large size box of AYDS. 30-day supply only $2.25. Money back if you don't get results. At leading drug counters everywhere.

WE BUY DIAMONDS
Get Our Prices Before You Sell
FIDELITY
5 South Clark St.

300 NAZIS FLEE AS FORTS BLAST CASSINO ABBEY

Artillery Opens Barrage to Cut Off Escape.

[Continued from first page.]

14 centuries ago. Then they swept in a graceful curve over our lines, leaving a vast clud of smoke swirling around the abbey.

The bombing of this widely famed building, cherished the world over as one of the modern world's links with antiquity, was ordered only after allied leaders were satisfied that the place was being used as an enemy observation post. Propaganda leaflets which warned the civilians to leave the vicinity immediately were fired over the abbey yesterday by our artillery.

Something Strange and Unreal.

Word leaked out this morning that the bombs would begin to fall about 9:30 a. m. The report already was flying along the American lines when the first observation parties began arriving.

There was something strange and unreal about the atmosphere. There was an air of onlookers gathering at a great spectacle, but with an underlying note of grim seriousness. It did not seem possible to be standing there looking at the crest of the 1,800 foot hill commanding the entire valley, and shortly see it blasted by the fury and power of America's mightiest air bombers.

Binoculars were focused amid jerky and nervous conversation. Suddenly, the drone of the airplanes could be heard faintly.

"Here they come!" some one cried.

"Look at them," said another, beginning to count the planes moving swiftly toward their mark. "One, two, three—look at all of them—what a plastering that place is going to get."

Quickly In to Target.

So much faster was the planes' speed than we could gauge from the ground that it did not seem any time at all before the first Forts roared overhead and the sight of the flash of the first bomb landing at the left corner of the building. Several others hit nearby and huge sheets of flame could be seen before the first explosions thundered across the valley.

Any one not realizing the power of 1,000 pound bombs which have been hurled upon Berlin, Hamburg, and other German cities by the tons began to get an inkling in the next few dramatic moments.

Most of the bombs lit in the immediate vicinity of the building. Others landed hundreds of yards away along the crest and down the valley toward the town of Cassino. Great clouds of smoke and dirt hurled skyward soon enveloped the structure. And then the second and third waves came in on their bombing runs.

Suddenly another sheet of flame was seen to spurt from the steeple and blue dome over the main portion of the abbey—a perfect hit.

Guns Begin Shelling.

The last planes roared into the distance before the smoke and dirt clouds began to clear. The first glimpses showed the steeple and dome gone, gaping holes along the wall, and big chunks torn from the eaves along the roof.

There was a moment of silence that might have been almost reverence, marking the passing of another era, long honored in history, followed immediately by the deep throated roar of American and British long range guns thruout the valley as shells began bursting around the building.

At 9:55 a. m. the 155s [Long Toms] began to pour timed concentrations into the abbey, their white bursts crawling up the slope over the walls and into the roof.

At 10:25 a. m. a terrific artillery barrage from 240s, 155s, and big howitzers obscured the building in new eruptions.

At 11 a. m. 25 Mitchells [B-25 medium bombers] circled gleaming in the sunlight from the northwest and again the hillside burst in flame while the artillery threw out dozens of rounds of airbursts over the remaining splintered trees south of the abbey. Nineteen minutes later 23 more Mitchells blasted the target.

Marauders Have a Hand.

At 1:23 p. m. 20 Marauders [B-26 mediums] dropped a massed cluster of bombs smack on the building.

At 1:33 p. m. 16 more Marauders culminated the aerial devastation.

It has been previously announced that the art and religious treasures, including cases of valuables from the Naples' museum, books and manuscripts from the abbey library, were removed to the Vatican by the Germans.

HEART VICTIM'S FALL FATAL.

Andrew Kovacs, 65, retired, of 4110 Carroll av., died of a heart attack which caused him to fall down the front porch stairs of his home yesterday. He was pronounced dead in Garfield Park Community hospital.

Bombardment Shatters Monastery

(Story starts on page 1.)

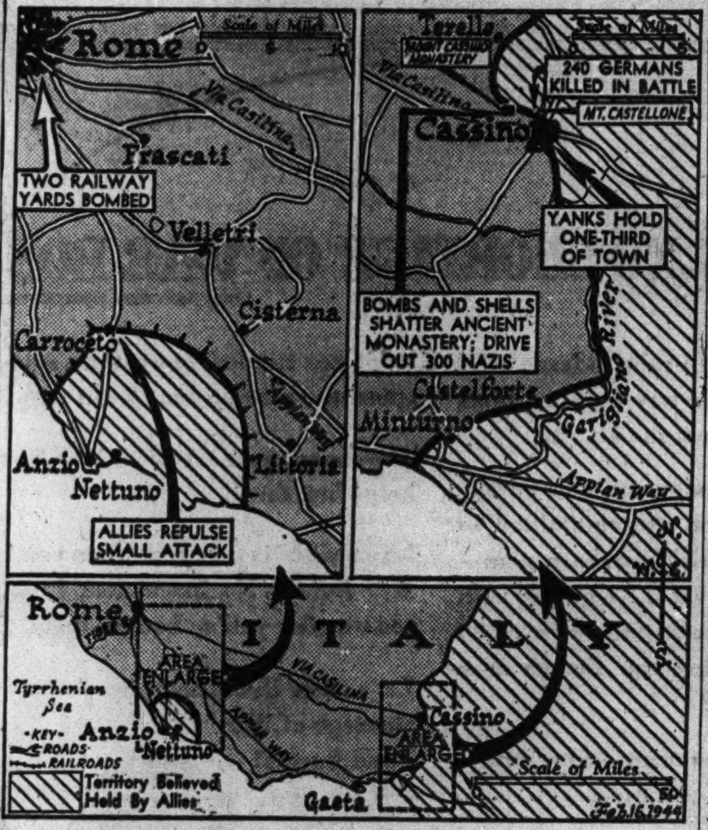

Developments reported yesterday from Italy.

CASSINO ABBEY SACKED 4 TIMES IN 1,400 YEARS

Cradle of Benedictine Fathers.

For 14 centuries the abbey of Mount Cassino, bombed yesterday by American Flying Fortresses, was a place of pilgrimage for popes, emperors, kings, scholars, saints, and sinners.

It was best known as the cradle of the Benedictine order, whose missionaries carried Christianity to the Teutonic peoples and civilization to much of northwestern Europe. At least four times the Benedictine monks have rebuilt the monastery, for it was destroyed by the Lombards, the Saracens, the French, and by fire and earthquake.

The abbey was founded in 529 by St. Benedict, who is called the founder of monasticism in the western church. There he wrote his famous rule, combining manual labor and ascetic practices, which guided the order thru the centuries. The rule is often summarized by the motto "ora et labora" [pray and work].

On the road between Naples and Rome, the saint came upon the devastated old Roman town of Cassinum [now Cassino], surrounded by an amphitheater of green hills and surmounted by a rocky mountain. He decided to make the mountain his home, believing it would be safe from brigands roaming the valley.

Builds Two Chapels.

Benedict's first act was to overturn an altar to Apollo which he found in a grove, and there he built two chapels, one in honor of St. John the Baptist and the other under the patronage of St. Martin. From the remains of a ruined tower he built a monastery overlooking the valley of Liri, where he saw the Greek troops of Belisarius and the Gothic hordes pass on their way to plunder Rome.

Followers flocked to join the community. In 543 St. Benedict died, but the order he founded spread over the world. Fifty of its members have become popes.

Among the saints who knelt in prayer at Mount Cassino were St. Francis of Assisi, St. Ignatius of Loyola, and St. Thomas Aquinas. St. Thomas refused to accede to the ambitions of his kinsmen, declining to become abbot of the monastery.

In 589 the Lombards sacked the abbey, but it was restored in 718 and a new church was built over the tomb of St. Benedict. Charlemagne visited the abbey in 787 and begged the abbot to send him some monks with books to rekindle learning among the French.

The Saracens devastated the abbey in 884 and killed the monks. It was restored in 1058, and entered a period in which it produced many scholars. The monks copied many classics—Homer, Virgil, Horace, Terence, Ovid, Seneca, and the works of the early fathers of the church, as well as Bibles, all beautifully illuminated.

Had American Abbot.

In 1239 the monks were driven from their cloister by Frederick II., but returned. In 1799 the monastery was plundered by French troops, and in 1866 it was suppressed with all other Italian religious houses. The Italian government declared it a national monument, but the abbot was recognized as its guardian.

One abbot of the monastery, the Most Rev. Boniface Krug, who died early in the present century, was American by birth.

The tomb of St. Benedict is in a crypt chapel beneath the eastern portion of the church. Among the treasures of the abbey were many priceless manuscripts. These may have been hidden in crypts deep in the mountain. The Germans announced that many art and religious treasures were removed to the Vatican.

Henry W. Longfellow visited the abbey and wrote a poem describing it in 1875. One stanza of the poem reads:

And there, uplifted like a passing cloud
That pauses on a mountain summit high,
Monte Cassino's convent rears its proud
And venerable walls against the sky.

NAZI MONASTERY TRICKERY HIT BY CHURCHMAN

Baltimore, Md., Feb. 15 (AP).—The Rev. Michael J. Curley, archbishop of Baltimore and Washington, expressed regret today at the necessity for bombing the Benedictine monastery at Mount Cassino, but said, "every Catholic thruout the world, I am sure, will understand . . ."

Saying he knew the monastery well the archbishop added, "if it had to be bombed, I am very sure that our American fighting men had no desire whatever to destroy that glorious symbol and fixed sanctuary of Christianity."

ALLIES MAINTAIN PRESSURE ON 2 FRONTS IN ITALY

ALLIED HDQ., Algiers, Feb. 15 (AP).—Ground troops today maintained pressure both in the Cassino and Anzio invasion bridgehead areas. Doughboys battling in Cassino were said unofficially to have occupied one-third of that bastion town in bitter house-to-house fighting.

Indicative of the bloody fighting in the Cassino sector, 240 German dead were found in the Mount Castellone area north of Cassino. The Germans yesterday asked for a three-hour truce in order to bury their dead.

On Anzio invasion bridghead to the west, allied troops threw back a small German attack in the Carroceto [Aprilia] area, and repulsed a Nazi patrol in the Cisterna area northeast of Anzio. Artillerymen broke up a German attempt to bridge a stream 10 miles north of Anzio at Vellemaldeta, allied headquarters announced.

Bomb Northern Italy.

Liberators and Flying Fortresses struck powerfully yesterday at enemy rail and highway communications in northern Italy pouring troops and supplies southward for battle. They concentrated on a triangular area between Arezzo south of Florence to Verona, southern terminus for rail lines from Germany thru the Brenner pass.

The four-engined American bombers hit rail yards at Modena, Brescia, Ferrara, Mantua, Verona, and Arezzo, while medium bombers attacked the Perugia railyards, and port facilities in Leghorn.

In all, the allies flew 1,500 sorties yesterday, and destroyed 21 enemy planes, while losing one. The Germans put 60 sorties into the air.

American A-36 Invaders today dive bombed a German truck concentration and two Nazi command posts near the Anzio bridgehead and also traffic on the Rome-Cassino road, behind the Cassino front. Three planes were lost on these missions.

GERMAN WAR REPORT

Of the fighting in Italy, Tuesday's German war bulletin, as broadcast by Berlin and recorded by the Associated Press, said:

"With the exception of reconnaissance and shock troop activity on both sides, no fighting took place yesterday at the Nettuno [Anzio] beachhead.

"Long distance fighter batteries bombarded ships in the port of Nettuno with visible effect and compelled two destroyers to veer around. On the air field near Nettuno, fires were started in munitions and fuel depots as the result of effective artillery fire. The air force attacked with battleplane formations the port of Anzio, set fire to several supply dumps by dropping bombs on them, and put enemy batteries out of action at Aprilia [Carroceto].

"At Cassino, the enemy did not continue his attacks yesterday owing to his high losses incurred on preceding days.

"In the morning hours of Feb. 15, enemy bomber formations attacked the historic Cassino abbey altho there were no German troops in the monastery itself and in its close environments. Heavy damage was wrought on the premises of the world famous monastery.

"Seventeen enemy planes were brought down over Italian area yesterday."

ATTACKS ON YANK HOSPITALS AT ANZIO CALLED ACCIDENTAL

ANZIO BEACHHEAD, Italy, Feb. 11 [Delayed]—(AP).—Investigation has established that the bombing of one Red Cross field hospital on Feb. 7 and the shelling of another on Feb. 10, in which 30 persons were killed, were not deliberate.

From statements of a captured German pilot and the allied flyer who shot him down, it is now clear the enemy jettisoned his anti-personnel bombs on Feb. 7 in his dive to escape one of our fighters. On the basis of facts known at the time, there seemed no room for doubt that Germany fighter bombers dive-bombed the concentration of tents situated far from any military objective and plainly marked with Red Cross insignia. Machine gun bullets from an allied plane also fell in the hospital area. Some of the casualties were caused by the machine gunning.

The shelling last night, it is now established, was from unobserved artillery ranging in the dusk. Six shells, two of them air bursts, fell among tents killing two American nurses. A few minutes later, another six rounds from the same long distance, 170 millimeter siege gun fell in another area when the range was lifted.

PUBLIC TO JUDGE ANNUAL SHOW OF PRESS PICTURES

The second annual photo exhibit of the Chicago Press Photographers' association will be held in the Stevens hotel Feb. 25 to March 5, and prizes totaling $400 will be awarded four pictures judged best by the public. The exhibition will be open to the public free of charge. The pictures, taken in 1943, represent the best work of the 140 members of the association who are employed by the metropolitan newspapers, the photo syndicates and the newsreel companies. Newspaper executives and civic leaders will view the pictures Sunday, Feb. 27.

Commons Hears British Ban Talk by ATS, Negroes

LONDON, Feb. 15 (AP).—War Minister James Grigg told the house of commons today that he was unaware of any order issued to the women's auxiliary territorial service [ATS] forbidding them to speak to American Negro troops except in the presence of whites.

When Shoes Are Selected, Your Entire Ration Book Must Be Submitted. No Merchant Can Legally Accept Loose Shoe Coupons.

Nunn-Bush

ANKLE-FASHIONED OXFORDS

Consider This . . .

Nunn-Bush craftsmanship is sired by a strong love of quality. This love of quality always stands guard to keep your Nunn-Bush shoes at the highest possible level of fineness. Let us fit you with Nunn-Bush shoes for dependable shoe satisfaction.

Most Styles
$10 to $13.50

BUY SAVINGS BONDS

Nunn-Bush Shoe Stores

322 N. Michigan Avenue — 14 So. Dearborn — Dearborn and Washington
Clark and Monroe — 32 West Jackson
1627 Orrington Ave., Evanston
523 North Side Square, Springfield — *315 Main St., Peoria*

NO TUB WATER SPLASH COLDS

Use "Super Foamy" WASH-A-POOCH BUBBLE BATH for Dogs and Cats

Whip two tablespoonfuls of Bubble Bath into a rich creamy foam. Apply to pet's coat with hands; wipe off with dry towel. It's that easy, and leaves coat lustrously clean.

SAFE TO USE IN COLD WEATHER

At leading Pet and Pedigree Shops.
6-oz. bottle........50c
16-oz. bottle......$1.00

BAILEY, PRIHODA & CO.
326 Kalamazoo Ave. Kalamazoo 11, Mich.

MISERY due to Coughs Soreness Stuffiness COLDS

Ease distress at little cost—less than 1c a dose—with a fine old family medicine that is ready to help you as it has so many others. Follow label directions. Get a bottle today. All drug stores, 35c.

JUNIPER-TAR COMPOUND Over 70 years in use

CROSSWORD PUZZLE

ACROSS

1. Plant
5. Rounded projections
10. Droops
14. Sandarac tree
15. Join
16. Guiltless
17. Row
18. Evergreen
19. Operatic solo
20. Hire
22. Empty
24. Small pie
26. Mound
27. Engine
30. School
34. Night bird
35. Enticer
37. Occupy prone position
38. Greek letter
39. Equality
40. Collection of data
41. Wrath
42. Uncommon
46. Sailor
47. Rankles
49. Ones who mind
51. Warmth
52. Large shrub
53. Up-to-date
56. Alts
60. Shield
61. Surrendered
65. Bucket
66. Dried up
67. Carved work on ship
68. Serf
69. Places
70. Stupid
71. Legal document

DOWN

1. Healthy
2. Eire
3. Tolled
4. Respiration
5. European city
6. Individual
7. Offer
8. Greek letter
9. For ordinary use
10. Arranged at intervals
11. Effluvium
12. Facial expression
13. Bench
21. Pace
23. Winged
25. Storm
26. Lover of country
27. Theme
28. Knowing
29. Significant signs
31. Puff up
32. Tower [India]
33. Period of time [pl.]
36. Lumberman's shoe
42. Prophet
43. Rode proudly
44. Curtail
45. Sediment
48. Research dissertations
50. Cried out
53. Untidy array
54. Type of molding
55. Grime
57. Facility
58. Prong
59. Wheelless conveyance
62. Make do
63. Tumult
64. Being

Puzzle of Tuesday, February 15, Solved.

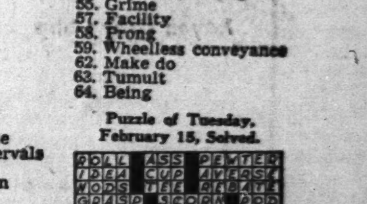

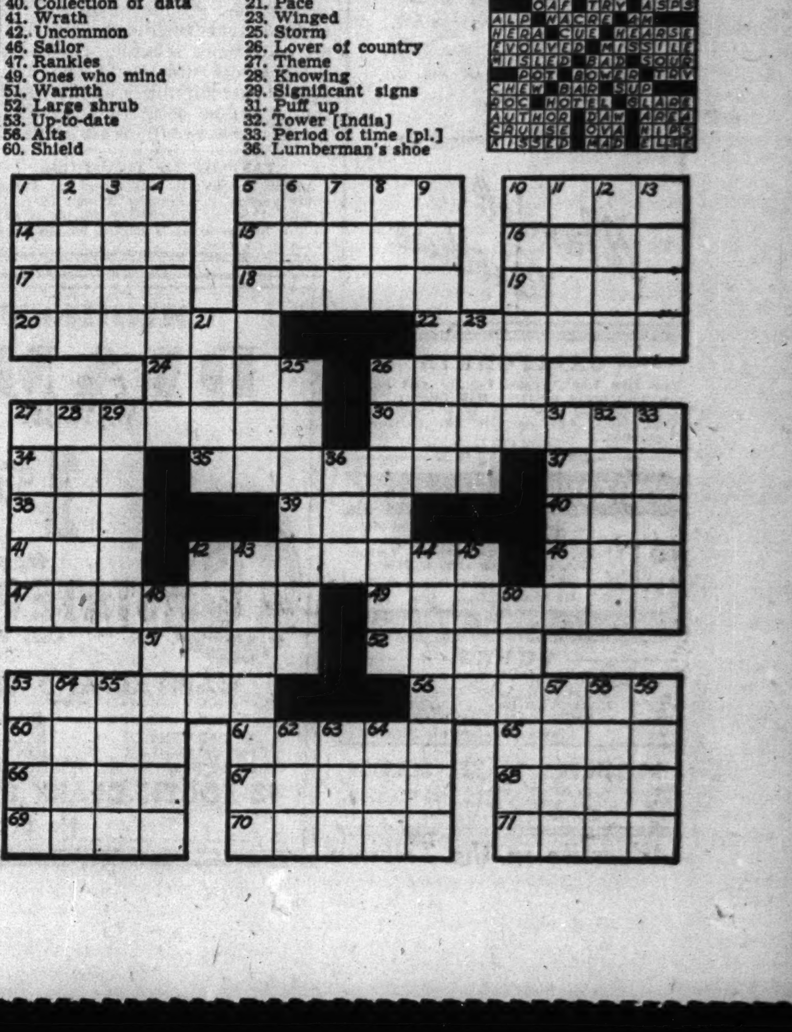

UHLEMANN MAJORS IN *Mink*

It's our special forte—and has been since the days of tippets and opera capes. This year—as *every* year, our designers have spent weeks selecting, matching, working these magnificent *new catch* skins—into coats of superb beauty. And—it isn't so mad to buy mink now—not if you can afford *good mink*—Uhlemann mink. It outwears most furs—and its rich, soft, deeply shadowed loveliness is a joy forever!

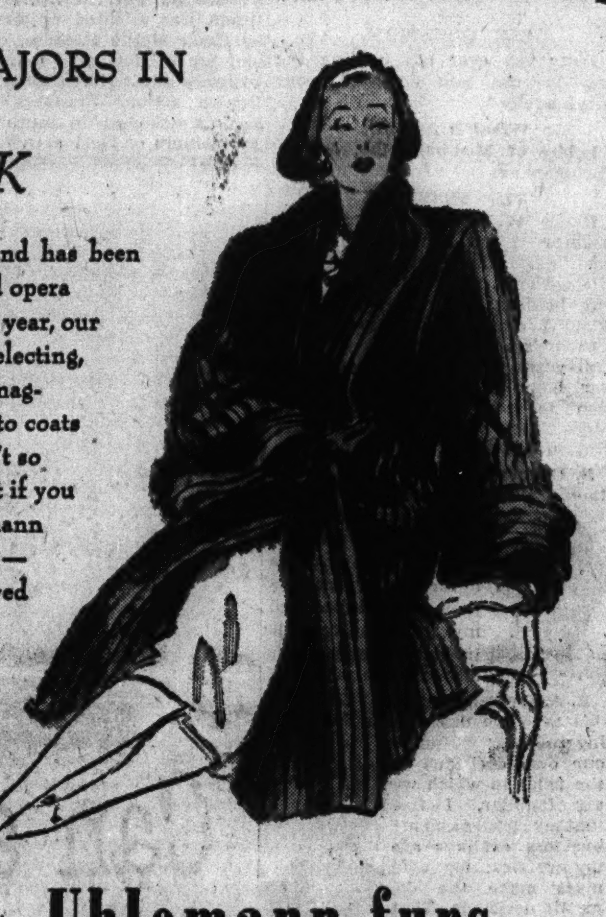

coats and jackets

Black-dyed Persian Lamb, Natural Russian Grey Persian Lamb, Beaver, Otter, Matara and Safari Alaska Seal, Natural and Tipped Opossum, Broadtail, Silver Fox.

Uhlemann furs

6 N. MICHIGAN • CORNER OF MADISON • SECOND FLOOR

"Chicago's Oldest Exclusive Furriers Since 1875"

MANDEL'S M

Beauty—Not for a Day but Always

The Harriet Hubbard Ayer Way Pays!

Take care of your skin with Harriet Hubbard Ayer products today and your beauty future will take care of itself! Face the future with these three unexcelled basic preparations that beautify you and simplify your daily beauty routine.

Luxuria Cleansing Cream—Whisk off the soil and years with this luxurious, beautifying, fragrant cream..$1, $2.25, $3.50

Skin Lotion—Stimulate and tone with this delightful, tingling lotion..........$1

Night Cream—Smooth, enrich, and prevent aging lines around eyes and throat with this rich cream.....$1, $1.75

Toiletries—First Floor—State

Mandel Brothers

CASH FOR YOUR DIAMONDS

Sell now! Highest prices paid in cash immediately. Bring your diamonds to us. We also purchase Jewelry and Gold Articles.

Member Chicago Assn. of Commerce

AMERICAN DIAMOND SYNDICATE

37 S. Wabash—3rd Flr.

THE ARISTOCRAT OF BONDS

GLENMORE DISTILLERIES CO.
Incorporated
LOUISVILLE, KENTUCKY

Bright Americana Seersucker Housecoat

$6.95

3 styles. The lovely border print, shown, or checked style with ruffles, sizes 12 to 20 in the group. Another style in floral print with blue, shocking pink and white grounds. Sizes 46-52.

Mail, Phone Orders

Housecoats—Third—State

Mandel Brothers

Pericrest Bur Mil Rayon Crepe Slip

$2

Spring-like and smooth-lined—this "Jewel of Lingerie" is a sleek necessity for your new suits. With or without lace edging. In tearose or white, sizes 32 to 40.

Lingerie—Third Floor—State

Mandel Brothers

CALIFORNIA

For free Los Angeles County and Southern California postwar trip folder: "Now a Playground Goes to War" write All-Year Club, Los Angeles 14, California. Dept. 4-G.

MICHIGAN

WHITCOMB Sulphur Springs

The ideal health spa. Wonderful cuisine. Sulphur Baths. Indoor Solarium. Fast 2½ hours trip from Chicago. European plan, rooms from $2.50 to $8.00.

24 Trains and Buses Daily

Chicago Office, Fra. 1966

ST. JOSEPH, MICHIGAN

TOURS

RESORTS, DUDE RANCH AND HOTEL RESERVATIONS
RAIL AND BUS TICKETS
AMERICAN EXPRESS
Travel Department

NEIDLINGER TRAVEL SERVICE

Will serve you perfectly wherever you go. We also have conducted tours to Mexico every Saturday. Write or call ANDover 1372. 128 W. MONROE ST.

Advertise in the Tribune

BATTERED CRAFT KEEP UP SUPPLY TO ANZIO BEACH

Move Steadily Tho Under Gun and Air Attack.

ON THE 5TH ARMY BEACHHEAD, Italy, Feb. 14 [Delayed].—(AP).—Battered little Anzio harbor is like a mechanical heart pumping ton after ton of energy into the veined lines of allied infantry and artillery on the beachhead front.

Only heavy gales, which make navigation impossible in the shallow, wreck clogged surf, slow the vital beating of this heart. Nothing the Germans have done in the way of air attacks, with their "invasion from Mars" type of radio controled glider bombs, and concentrated shelling by the 20 mile distant rail guns have kept the Anzio ferry fleet from winning the battle of supply.

"Ferry service" is the official designation for the squadron of LST's [landing ships, tanks] and smaller LST's which ply daily between the base area and the fighting zone close to Rome. LST's are assigned to carry vehicles.

Nightmare of Architecture.

Some of these crude, ungainly transport craft which look like a nightmare of marine architecture have made records in action as valorous as any man-o-war. All of them undergo exceptional hazards as a matter of daily routine. Most have already tasted shrapnel.

Here come two now, smack into shore, letting down their flap-bows with their hundreds of tons of army cargo. "Janfu" is the name of this one, flying the stars and stripes, and with quiet, alert skipper Lt. James P. Houlihan, Savannah, Ga., pacing the bridge.

His executive officer, Lt. M. L. Stewart, Portland, Ore., explains with a smile that "Janfu" means about the same as the soldier's old term, "Snafu" [situation normal, all fouled up], except that the first three letters stand for "joint army and navy."

Considerably Battered.

Janfu has six holes in her bottom, two davits out of order, two steel frames sheered off the portside, and a moderate buckling amidships, but this is her seventh trip to Anzio and she appears to have many more in her system.

All officers of the Janfu's crew belong to the United States coast guard, which prompted Stewart to remark: "You never know whose coast you guard when you join."

Over a second LST crunching against Anzio's rocky embankment flutters the white ensign of the British navy. Since its launching by Louisiana shipyards, it has been manned exclusively by the British. No other ship afloat on this run bears as many battle scars.

Last Sept. 8, approaching the beach of Vibo Valentia [Calabria], where the famous Malta brigade outflanked the German line from the sea, this LST was struck by 48 German shells.

F. D. R. DISCLOSES ALLIES' EFFORTS TO SAVE SHRINES

Washington, D. C., Feb. 15 (AP).—President Roosevelt today said allied forces are shelling the famed Benedictine monastery in Italy because it was being used by Germans in shelling our troops. He released the text of two orders issued by allied commanders in the Mediterranean theater last December with reference to the preservation of monuments and cultural and historic shrines.

One was an order of Gen. Eisenhower, commander in chief in that theater at the time, who said that monuments were bound to be respected "so far as war allows." "If we have to choose between destroying a famous building and sacrificing our own men," the order said, "then our men's lives count infinitely more and the buildings must go. . . . In many cases the monuments can be spared without any determent to operational needs. Nothing can stand against the argument of military necessity. . . . But the phase 'military necessity' is sometimes used where it would be more truthful to speak of military convenience or even of personal convenience. I do not want it to cloak slackness or indifference."

On the same date, Eisenhower's chief of staff, Lt. Gen. W. B. Smith, issued an order that no building listed as a work of art by the political warfare executive was to be used for military purposes without explicit permission of a top allied commander. Commanders were reminded that buildings containing art collections, scientific objects, or those whose use would offend religious susceptibilities of the people should not be occupied when alternative accommodations are available.

TAXICAB HIS DOWNFALL.

Judge Joseph H. McGarry in Felony court yesterday sentenced Nelson Fair, 19, Negro, 1122 S. Winchester av., to a year in the Bridewell on a charge of tampering with a taxicab.

The Neighbors By George Clark

"Mom, Jimmy skinned his knee! Haven't we got any sulfanilamide or penicillin in the house?"

The Inquiring Camera Girl

BY FREIDA ZYLSTRA.

The Tribune will pay $5 for each interesting question submitted by a reader and used by The Tribune. Today's question was submitted by Patrick J. Browne, 7119 East End av.

THE QUESTION.

Were you ever left holding the bag because you followed your wife's advice?

WHERE ASKED.

Lobby of Medinah club, 505 N. Michigan av.

THE ANSWERS.

Henry W. Walstrom, paper distributor. Grand Rapids, Mich.—It's been quite the opposite with me. I've been left holding the bag when I didn't follow my wife's advice. Several years ago, I sold our home in opposition to her wishes. Since then I've regretted the action very much.

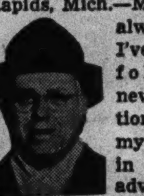

R. E. Jervis, manufacturer, Grand Rapids, Mich.—My wife's advice has always been good and I've never regretted following it. She never proffers suggestions unless asked, and my great mistake is in not soliciting her advice more often.

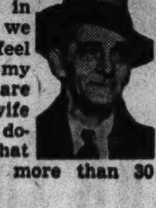

R. A. Weigel, salesman, 7428 Ingleside av.—I've never been left holding the bag; we make our own decisions in the fields in which we are familiar. I feel that my clothes and my business dealings are my worries; my wife must make the domestic decisions. That policy has worked more than 30 years.

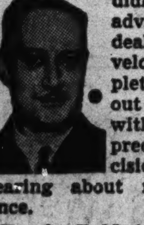

E. O. Troeger, advertising artist, New York—Twenty years ago I didn't take my wife's advice on a business deal, and, as it developed, she was completely right. I came out of the experience with a profound appreciation for her decisions. I have been hearing about my mistake ever since.

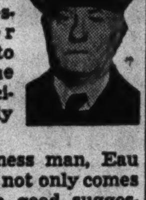

Frank Baldwin, doorman, 1810 Humboldt blvd.—Generally speaking, my wife's advice has worked well. It is seldom, however, that she offers a suggestion. She'd rather leave the decisions to me. So it's up to me to see that the decisions are as nearly correct as possible.

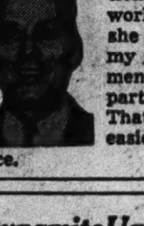

C. D. Tinker, business man, Eau Claire, Wis.—My wife not only comes up with good suggestions, but when they work particularly well she inevitably credits my good business acumen, playing down her part in the venture. That makes it much easier to take good advice.

Dynamite Under Bordeaux Bridge Starts Roundup

SAN SEBASTIAN, Spain, Feb. 15 (AP).—German authorities have made hundreds of arrests after discovery of a plot to dynamite the railway bridge at Bordeaux, travelers from France said today. Germans found explosives at ends of the bridge and police began a roundup of Frenchmen.

URUGUAY MAJOR PARTY DEMANDS SPLIT WITH SPAIN

MONTEVIDEO, Uruguay, Feb. 15 (AP).—A resolution urging the government to break diplomatic relations with Spain was adopted today by the national convention of the Colorada Batllista. This party is the majority group supporting the Uruguayan government. The resolution was adopted despite a plea by Cesar Batlle Pacheco, chairman and son of the party founder, that Uruguay await North American and British action. Speakers declared Spain's embassies in South America are centers of Nazi activities.

IDENTIFY 6 OF 8 KILLED IN CRASH OF ARMY PLANE

March Field, Cal., Feb. 15 (AP).—March field officers announced the names of six of the eight crew members killed in an army bomber which crashed and burned shortly after taking off yesterday. The list included Sgt. Benjamin Barnard Jr., 26, wife, Mrs. Vivian Barnard, Rock Island, Ill. Names of the other two victims were withheld pending notification of relatives. Four other crew members, injured in the crash, are recovering.

Plane Collision Kills Two.

Strother Field, Kas., Feb. 15 (AP).—Two planes collided over Strother army air field last night. One of them crashed, killing its two occupants. The other landed safely. The killed were: Flight Officer Harry E. Wilson, 20, son of Mr. and Mrs. Harry E. Wilson, Mooresville, Ind., and Aviation Cadet Dan R. Barnsley, Longmont, Colo.

THERE'S NO SHORTAGE OF WAR BONDS

The government needs to issue a lot of War Bonds to buy fighting tools with which to back the attack.

No matter how many you now have—or how many you are committed to buy on any regular purchase plan—won't you dig down and come up with $75 to buy at least *one extra $100 War Bond* during the Fourth War Loan Campaign?

More ships—more arms—more equipment are needed more than ever to speed the coming knock-out punch.

The money you invest in War Bonds helps buy them.

No sacrifice is too great when you buy War Bonds. No investment is more secure after you've bought them.

Let's show Uncle Sam there's no shortage of War Bond buyers!

Let's all BACK THE ATTACK

Head of the Bourbon Family One taste will tell you why

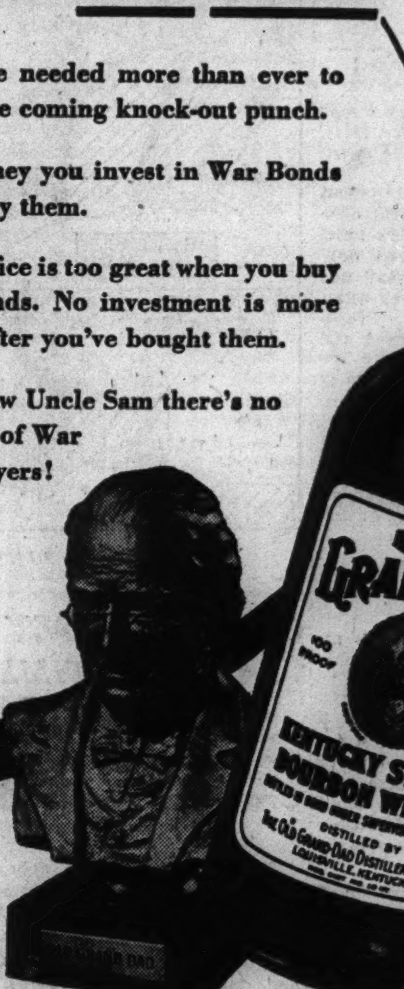

A WORD TO FRIENDS OF OLD GRAND-DAD: If you can't always get Old Grand-Dad when you want it, please consider our predicament in trying to meet today's unlimited demand with yesterday's limited production—and pull for an early Victory.

National Distillers Products Corporation, New York

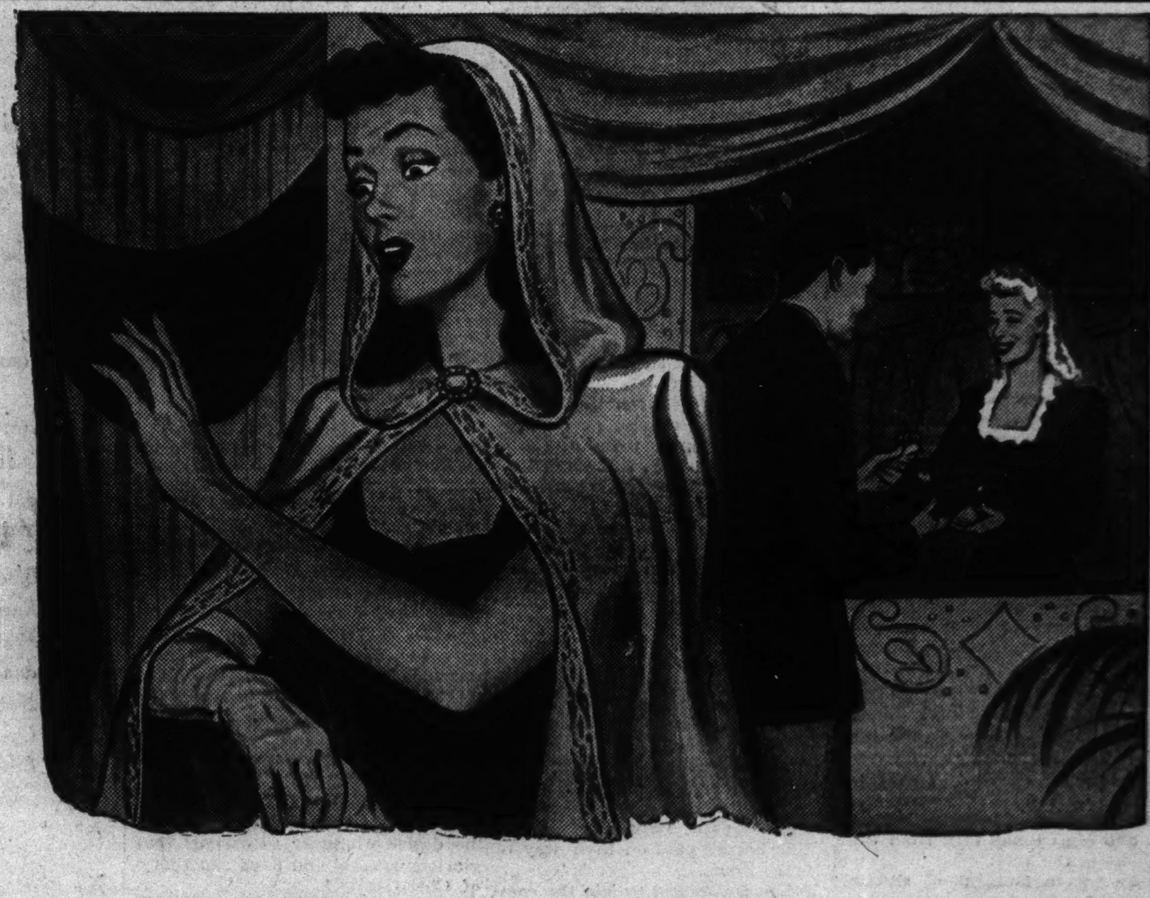

Can a thing of beauty be a pain in the neck?

MOST WOMEN will answer: "Yes!"

You've fixed yourself up just right for a very special evening. Your mirror says, "Ver-y nice." So does the gentleman who calls for you.

And then . . . suppose one of these things happens . . .

As you take off your gloves, you notice that the polish on one nail has chipped mysteriously . . .

Or a quick glance at your compact shows that your powder has caked unflatteringly . . .

Or your luscious lipstick has caked around the edges of your mouth in a hard line . . .

Your poise evaporates, and no wonder.

A woman's appearance is one of her greatest sources of courage. Her aids to beauty are weapons. And if they fail her, she becomes less sure . . . less confident . . . less able to add her small but important contribution to a world where things of so much greater importance are going on.

For this reason, we think you'll be interested in knowing what lies behind the Beauty pages of Good Housekeeping . . . how Good Housekeeping tackles the problem of giving you beauty information that is sound, sensible, and effective.

The unusual approach to your dressing table

The approach Good Housekeeping takes to articles and advertisements on cosmetics and toiletries is not a bit different from the approach it takes to foods and cookery, health and nutrition, or any other homemaking subject.

This approach is based on an idea that is simple . . . but unusual in the publishing field.

The idea is that we don't feel justified in passing information on to you, unless we ourselves are first able to investigate, analyze, and *try out* products and methods of using them. In *your* interest, and for *your* protection, we must satisfy *ourselves* that a product or method is both safe and satisfactory.

To do this, we cannot rely on opinion or on "second-hand" facts. To do it we have established laboratories and proving grounds . . . we employ scientists, technicians, experts in many fields.

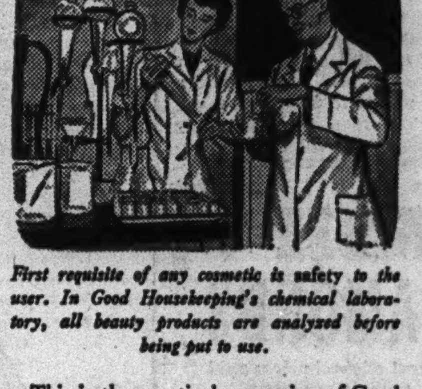

First requisite of any cosmetic is safety to the user. In Good Housekeeping's chemical laboratory, all beauty products are analyzed before being put to use.

This is the practical expression of Good Housekeeping's first principle—to place your interest and your protection above all else, at all times.

Getting down to earth about glamour

How do we apply this principle to Good Housekeeping's information about cosmetics and their use?

In two ways:

First: Every cosmetic, every beauty preparation, mentioned in Good Housekeeping—either editorially or in advertising—is analyzed in our chemical laboratory, under the supervision of a leading cosmetic chemist. Last year, more than 1000 different cosmetic products were given this rigid laboratory analysis.

Second: After meeting the requirements of our chemical laboratory, cosmetics are put on trial in our Beauty Clinic. This Clinic is a fully equipped Beauty Salon, in charge of expert beauticians, and with hundreds of girls serving as "tryers-out" for cosmetic products and methods. Here—in actual use—beauty preparations and beauty "hints" must be proved satisfactory to *us* before *you* read about them in Good Housekeeping.

To deserve your trust . . now and always

By such painstaking research, we find out for ourselves how soon the nail polish will peel, the face powder "cake," the lipstick smear.

We try—as we have always tried—to protect you against harmful or ineffective products. We try to make sure that *any* product or method you read about in Good Housekeeping will not turn out to be a disappointment.

This is as true of our beauty suggestions as it is of our recipes. It applies to advertisements for cosmetics as it does to advertisements for home appliances.

For Good Housekeeping is pledged to deserve your trust and confidence . . . on every page, in every issue. That pledge we make to you in these words:

That at no time, and not for any reason or any profit, will any page in Good Housekeeping—editorial or advertising—trade unfairly on your trust.

As willing "guinea pigs," hundreds of girls are at the service of Good Housekeeping's Beauty Clinic: On their lips, eyes, nails, skin, cosmetics are put to the trial of actual feminine use.

Good Housekeeping

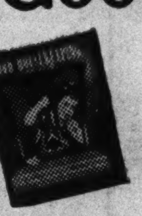

The Homemakers' Bureau of Standards

Guaranteed by Good Housekeeping

We give this seal to no one. The product that has it, earns it.

FOR VICTORY ★ BUY U. S. WAR BONDS AND STAMPS

HIGHEST LOANS ON

DIAMONDS

WATCHES JEWELRY

1% PER MONTH ON ALL LOANS

No Other Charges

from $1 to $5,000.00

1st STATE PAWNERS SOCIETY

Only Pawners Society in Chicago Under State Supervision

CAPITAL AND SURPLUS $3,000,000.00

DIRECTORS

A. A. CARPENTER	T. E. DONNELLEY	JOHN McKINLAY
KENT CHANDLER	JOHN V. FARWELL	JOHN STUART
ALBERT B. DICK, JR.	HOWARD W. FENTON	JOHN P. WILSON

42 SOUTH CLARK STREET—NEAR MONROE

No Branch Offices

BRITISH TIGHTEN NEWS CONTROLS; U. S. SHIES AWAY

Criticism of Allies Still Allowable: Hull.

Washington, D. C., Feb. 15 (AP).—American support of a policy favoring an international free press was disclosed today with belated publication of a letter written by Secretary of State Hull, which decried political censorship.

Hull noted the axis might be able to make propaganda of criticism of one ally in the press of another, and he also declared such criticism might have an irritating effect in the country criticized. But, he said, the long range interests of good international relations are best served by a free exchange of information between friendly nations.

Price and Eden Back Him.

It was understood that both Foreign Minister Anthony Eden of Great Britain and Byron Price, American director of censorship, subscribed to the secretary's views, which were expressed on the specific issue of political censorship between the United States and Great Britain.

The American policy was brought into the open today by Undersecretary of State Stettinius, acting as secretary in the absence of Hull, now on vacation in Florida. Stettinius was asked for comment on London dispatches stating the British government, with the backing of the state department, had appointed two foreign office officials to the British censorship office to tighten controls on outgoing news of a political nature.

Stettinius said the department had not requested any such action and that United States policy with respect to political censorship had been set forth by Secretary Hull in November, 1942, in a letter to Price and a telegram to Ambassador Winant, who was instructed to advise the London government of Washington's policy.

Quotes Hull's Words.

Stettinius quoted from the telegram Hull's belief that "fundamentally the long range interests of international friendships are best served by permitting the people of any country to know what people in friendly countries are thinking and saying about them, however unpleasant some of those opinions may be."

This, Stettinius added, is still the American policy.

A copy of Hull's letter to Price indicated that about the only standard of censorship on news exchange among friendly countries supported by this country is that of military security.

The letter said, "You have no doubt seen a story cabled from London under date of Nov. 22 in which the charge is made that current practices of both the United States and British censorship authorities tend 'to reduce open and honest criticism to the level of a whispering campaign.'

Asks for Price's Views.

"I would be grateful for an indication of your views as to whether there is any basis for [this] criticism of censorship either here or in England and, if so, what might be done to meet the problem. I have telegraphed Ambassador Winant to make a similar inquiry of the British authorities."

Price replied two weeks later that he was completely in accord with Hull's views and "an exchange of criticism will be beneficial rather than damaging in the long run."

Price said in actual practice, "I have no doubt that errors of judgment have been made and it is entirely possible that we have been overcautious in too many cases."

BURNED WHEN NAPHTHA IGNITES.

Raymond Nelson, 4821 Belle Plaine av., suffered burns on the hands and face yesterday in a $1,000 fire at the Nubian Paint and Varnish company, 1856 Leclaire av. Nelson was drawing naphtha into a barrel from a vat when it ignited.

SALUTE to a Friend

Our job during this war is made much easier by the way The Commodore guest plays the game. His cheerful cooperation helps us to accommodate the greatest traffic in our history. He responds readily to our pleas for advance reservations . . . for prompt cancellations of unwanted rooms . . . for early check-outs on days of departure. And he does it with a smile.

The Commodore guest is a busy man these days. We don't get a chance to thank him personally . . . so we take this means of showing our appreciation.

2,000 large, comfortable, outside rooms, all with bath

THE COMMODORE

"New York's Best Located Hotel"

MARTIN SWEENY President

CHICAGO OFFICE: Phone: Randolph 5575

Fined

[TRIBUNE Photos.]

Max Brody (left) and William Moore, two of the cab drivers who were fined.

Fourteen cab drivers were convicted yesterday of overcharging sailors and were fined from $25 to $50 each by Judge Gibson E. Gorman in South State st. court.

"None of the testimony or explanations shows that these cab drivers are trying to be honest or that they cared whether the passengers were men in service," said Judge Gorman. "You boys seem to be having a field day. The field day is over."

In one case, Eugene Amarosa, who gave his address at 716 S. Laflin st., was fined $50 and costs. Lt. Comdr. Carl Stockholm of the navy shore patrol appeared to complain that the situation with respect to overcharges against navy men had grown worse. He said Amarosa picked up a party of five at the North Western station, dropped one passenger at the Union station, collecting an unrecorded sum, and dropped two at the La Salle st. station, collecting a second unrecorded sum. Two sailors were taken to the Illinois Central station at 11th st. and Michigan av., and Amarosa collected $3.75 from them, altho the meter read 50 cents with 10 cents extra. Eleven drivers were fined $25 and costs, two $35 and costs, and three were discharged. The cases of three others were continued to Feb. 24.

WHISKY DEALERS HELD FOR TRIAL ON OPA CHARGE

Six men charged with sales of whisky in excess of OPA wholesale price ceilings pleaded not guilty yesterday before Federal Judge Michael L. Igoe, who set their trial for May 1. Three of them, Walter H. Koenecke and his brothers, Alfred L. and Robert F., are owners of F. W. Koenecke & Sons, wholesale liquor dealers at 13136 Western av., Blue Island. The other defendants are Martin Tikulski, 7659 Phillips av.; David Greenberg, 5009 Sheridan rd., and Robert E. Lee Sr., 7950 Crandon av., salesmen.

IGNORE MIDWEST FARMER IN U. S. LABOR IMPORTS

[Chicago Tribune Press Service.]

Washington, D. C., Feb. 15.—Truck farm operators, sugar cane growers, and orchard owners were promised the services of 66,900 Mexican and West Indian laborers this year by the war food administration today, but for the midwestern dirt farmer whose wheat, corn, cattle, and hogs provide the backbone of the nation's food supplies the labor outlook remained bleak.

War food officials said the midwestern farmers would have to depend again this year for the most part on the help that can be recruited locally by the county agent and his labor recruiting assistant. They said most of this help would have to be women, school children, retired farmers, and aged farm laborers who would volunteer their services in an emergency.

Paid 26½ Million Last Year.

They cited what they termed the excellent records achieved by the midwestern farmers under trying conditions last year and noted that a recent bureau of agricultural economics report showed a slight increase over last year in numbers of regularly employed farm workers.

Immediately after the President had signed the new 30 million dollar labor recruiting bill WFA announced the first of the laborers to be imported under the law's provisions would leave the Bahamas this week.

Many Stay in U. S.

These laborers, who are guaranteed 30 cents an hour and last year averaged 60 cents or better, received wages of nearly 26½ million dollars, WFA figures disclosed. This included 20 million dollars paid to 52,000 workers imported from Mexico, $4,600,000 paid 8,826 Jamaicans, and $1,800,000 paid 4,698 Bahamians.

Many of the workers found working conditions here so much to their liking they decided to stay the year around [this entry is by special agreement and immigration restrictions do not apply] and did not accept WFA's offer to provide their transportation here and home again.

Press Relations Officer Weds London Secretary

LONDON, Feb. 15 (AP).—Col. Joseph D. Phillips, 43, United States army press relations officer, was married today to Mrs. Mabel Frances MacLean, 28. She was a secretary in the army press relations office here.

GIRL, 4, BRAVES SNOW TO TELL OF PARENTS' DEATHS

Bingham, Me., Feb. 15 (AP).—A 4 year old girl who found the bodies of her mother and father after she was awakened by rifle shots, ran thru a pre-dawn snowstorm to a neighbor's house today and tearfully related that "something has happened at home."

Sheriff Martin Gallant said that the child's father, Thomas Bigelow Jr., 29, had killed his 21 year old wife, Sylvia, apparently after "an argument, with jealousy the motive," and then had taken his own life. The shooting occurred not long after the departure of friends, whom the Bigelows had entertained until shortly after midnight.

Mrs. Floyd Beane, to whose house the child, Lillian, had run thru deep snow while clad only in nightdress and light coat, telephoned Bigelow's brother-in-law, Fred Owens. Owens, after peering thru a window and seeing Bigelow's body on the floor, notified 1st Selectman Maurice Alkins.

Arriving at the home, Alkins found another child, Lydia, a little more than a year old, in the snow in the dooryard to which she had followed her sister. Another tot was asleep in his crib.

MANDEL'S

Softol Cuticle Set

Shapes, softens, lubricates without cutting. Exciting cuticle fountain shaper with Softol lubricant makes stubborn cuticle disappear in a jiffy. Ideal for home manicures and pedicures. Complete set $1

Toiletries—First Floor—State

Mandel Brothers

MANDEL'S

Spring Starters for Your Wardrobe

A Blouse of heavy rayon crepe with tie neckline, simulated trench coat pockets. White only. Sizes 32 to 38 . . . . $4.50

Cardigan Jacket — Soft and comfy to slip on over slacks and dresses. Raspberry, luggage, kelly, lilac and powder blue. 75% wool, 25% rabbit hair, 14 to 20 . . . . $5.95

Women's Sizes, 40 to 44.

Raspberry, Navy, Lilac . . . $6.95

Mail Order or Call State 1500

Blouses—Third Floor—Wabash

Mandel Brothers

MANDEL'S

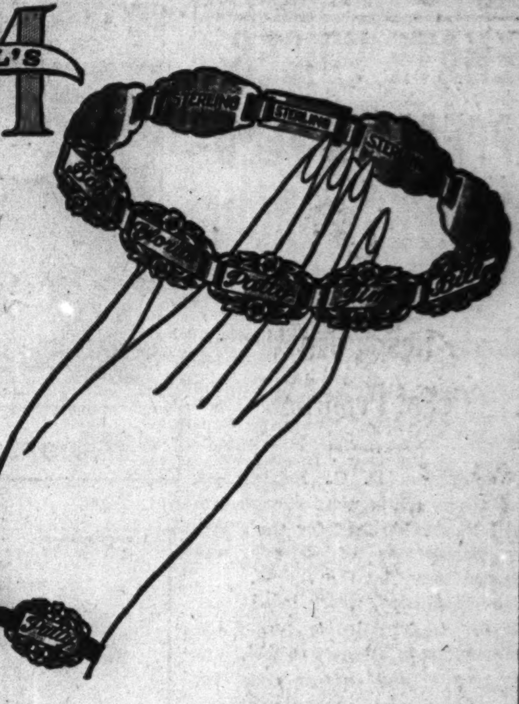

Sterling Silver "Forget-Me-Not" Links

25c Each

A sentimental note in jewelry. You start with one "Forget-Me-Not" link and your friends, family and sweethearts add to it. Exchange links with your girl friends. When you have enough "Forget-Me-Not" links we will join them together for you with Sterling Silver connecting links, into a solid Sterling Silver "Forget-Me-Not" bracelet. Start yours today.

Sterling Silver Bracelet, complete with 9 links and clasp $2.60

Mail and Phone Orders Filled on Complete Bracelets at $2.60. Please State 9 Names to Be Engraved. Sorry, No C. O. D.s.

Jewelry—First Floor—Wabash

Mandel Brothers

SUBSCRIBE FOR THE CHICAGO TRIBUNE

MANDEL'S

Suits were never lovelier

And Never More Important Than They Are This Spring

Your Spring Suit is slimmer, trimmer, yes—lovelier than ever. Softly draped "dressmaker" types mold to your figure with a subtle flattery. The fine pure wool classic gabardines are simple and sophisticated, the collarless cardigans neat, new. They are suits a notch above other suits—suits you'll wear confidently everywhere—they're Mandel's Suits.

A. Collarless yarn-dyed grey suit, one button style. Sizes 12 to 18. $55

Suit Shop—Fourth Floor—State

B. "Jaunty Junior" wool twill dressmaker suit. Clever stand-up collar. Gold, coral, dusty rose, brown. Sizes 9 to 15 . . . . $45

Jr. Chicagoan Shop Fourth Floor—State

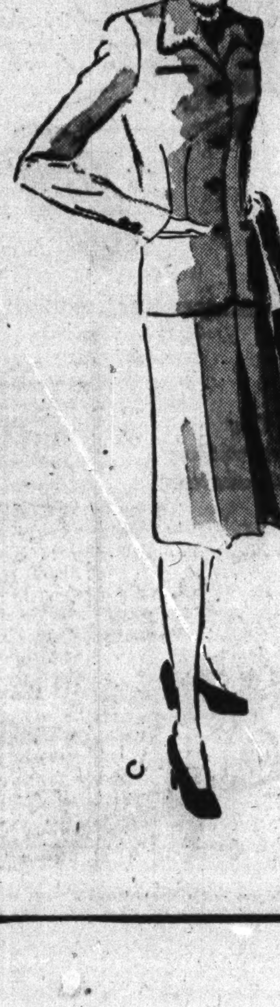

C. Gabardine classic with hand-picked edges in sunset red, avocado green, tan, turf blue. Sizes 12 to 18 . . . . $39.95

Sports Shop—Third—Wabash

D. Wonderfully soft Stroock's wool Cardigan suit in pin striped grey or brown. Sizes 12 to 18 . . $59.95

Suit Shop—Fourth Floor—State

E. Shirt Waist collar suit in aqua, or green wool gabardine. Sizes 12 to 18 . . . . $69.95

Suit Shop—Fourth Floor—State

Mandel Brothers

SENATE VOICES APPEAL TO FEED STARVED EUROPE

Adopts Resolution Urging Relief Program.

Washington, D. C., Feb. 15.—A resolution calling upon the government to provide food for the starving populations of Europe was adopted today by the senate.

The resolution, which is advisory and has no force in law, urged the government to attempt to work out "systematic and definite relief for all stricken and hungry countries where the need is the most acute." It does not require house concurrence.

The declaration, sponsored by Sen. Taft [R., O.] and Sen. Gillette [D., Ia.], calls for consultation with Great Britain, Switzerland, and Sweden in establishing a plan for feeding people in Belgium, Norway, Poland, the Netherlands, Greece, Jugo-Slavia, and Czecho-Slovakia.

Supported by Hoover.

It had been introduced a year ago and was reported favorably last year by the senate committee on foreign relations. Former President Hoover, who directed European relief in the World war, supported the plan.

Opposition to the program came principally from those who feared the food would fall into the hands of the Germans and be used by German troops or the German civilian population. Charges were made during hearings that this opposition was based on British determination to maintain the continental blockade and that the United States had bowed to the British.

German Guarantees Included.

The resolution stipulated that the relief should be administered in such a way that no military advantage "may accrue to the civil populations or armed forces of the invading nations," and Sen. Taft asserted there is no danger Germany would get the food and use it to her advantage.

He said no shipments would be made until guarantees are obtained from Germany that the food would reach only those for whom it was intended.

No funds for the program are provided in the resolution and the proposed plan has no connection with the united nations relief and rehabilitation administration, which is to provide for post-war rehabilitation of occupied countries.

CHICAGO LOSES IN POPULATION YET TOPS 1940'S

The census bureau reported in Washington, D. C., yesterday that the civilian population of Illinois declined 318,284 persons between April, 1940, and last Nov. 1. This decline of 4 per cent compares with a nation-wide drop of 3.1 per cent.

The estimate was based on registrations for war ration book No. 4, issued Nov. 1. Illinois' estimated civilian population on that date was 7,563,770, compared with 7,882,054 on April 1, 1940. The Chicago metropolitan area's population declined 1.4 per cent, from 4,574,892 to 4,508,492, in the same period.

Officials estimated that the metropolitan area had sent more than 400,000 men to the army and navy. In spite of this loss, the area's population is still ahead of the 1940 census, which gave the population as 4,499,126.

Report Red-Finnish Peace Talks

(Story on page 1.)

Location of Finland in relation to Russia, showing approximate battle line. Peace talks were reported yesterday.

[Associated Press Wirephotos: Sent yesterday by radio from Stockholm.]

Elias Erkko (left), former Finnish minister to Sweden; Mme. Alexandra Kollontay, Russian minister to Sweden, and J. K. Paasikivi (right), former Finnish minister to Russia. Mme. Kollontay and Paasikivi, accompanied by Erkko, were reported to have conferred.

EX-POLICEMAN, HURT IN CRASH, GRANTED $100,000

Jack Schneiderman, 37, of 1123 N. Christiana av., a former city policeman, was awarded $100,000 damages yesterday by a jury before Judge John F. Bolton of Superior court against the Interstate Transit lines of Omaha, Neb., for injuries suffered in an accident Nov. 26, 1941.

Schneiderman, working as a detective, was driving to Maywood to arrest a burglary suspect at 5:30 a. m. when, at Oak Park av. and Madison st., Oak Park, a transit line bus collided with his car.

Paralysis developed in his right side, forcing his retirement from the police force, and permanently impairing his working ability.

STIFF MUSCLES

Johnson's Red Cross Plaster helps relieve backaches and other muscular aches and pains, for these reasons—

- Retains and adds to body warmth.
- Provides pressure and support.
- Applies mild medication without odor or danger of soiled clothing.
- Gives constant passive massage.

Johnson's RED CROSS PLASTER

CASEY JR., A BIRD WITH TALENT, IS SPARED BY JUDGE

Dr. Casey, also known as Casey Jr. and Pistol Packin' Mama, was saved from being fricasseed yesterday when the pleas of his owner, Casey Jones, 73, a Negro entertainer, won the sympathy of Judge James E. Gorman in S. State st. court.

Casey Jr. is a rooster, a talented one, Casey Sr. assured the court. But the bird had gotten into trouble for being overzealous.

He had been dancing and bowing to the concertina music of his master on a street car and had scrambled onto the lap of Miss Irene Jones, 30, of 26 E. 85th st., a nurse.

"If I release the rooster, will you promise to turn him into a Sunday dinner?" the judge asked.

"O, no, Your Honor," Jones' voice quavered, "I couldn't think of eating that rooster."

Judge Gorman smiled and relented.

"All right then," he said. "Go and get your rooster."

PAPERS WARNED AGAINST SLIP IN INVASION NEWS

Invasion news and the question of the status of censorship after Germany is defeated but Japan continues fighting are two major problems facing the office of censorship, Don Anderson, vice president of the Inland Daily Press association, said yesterday at the 60th mid-winter meeting of the organization in Hotel Sherman. A Madison [Wis.,] newspaper publisher, Anderson is the association's representative on the office of censorship's newspaper advisory board.

Discussing invasion news, Anderson told the 300 delegates that the censorship office "is going to be tough" on any newspaper which violates the censorship code. Any newspaper which gives the enemy any news of value, no matter how small, will be "castigated into eternal shame," he declared.

He said that after Germany is beaten, but Japan continues to fight, there still will remain the necessity for security on such subjects as army units and the names of ships as forces are transferred from the Atlantic and Mediterranean theaters to the Pacific.

Nelson A. Rockefeller, coördinator of inter-American affairs, was the luncheon speaker. He predicted that war time transportation improvements and health and sanitation programs in Latin-American countries will remain as post-war benefits of inter-American coöperation.

Hit by Auto as He Leaves Trolley; Injuries Fatal

Ernest Swanson, 72, of 3931 Lake Park av., a machinist, died in St. Anthony's hospital yesterday of injuries he suffered Dec. 4 when he was hit by an automobile after he stepped off a surface lines car at Cermak rd. and Rockwell st. Joseph Fluder, 2347 21st st., the driver, has been arrested on a reckless driving charge.

Neatest trickle of the week

PUT A PIECE of Suchard chocolate in your mouth and let it trickle over your tongue. Notice how it reaches your deepest-rooted chocolate-hunger and makes you want another bite. It's the Swiss Fondant Process which makes this chocolate so smooth, so melting, so delicious. Say "Soo-SHARD."

QUICK RELIEF FOR HEAD COLD MISERY

. . . When nostrils are clogged—reach for cooling Mentholatum, *quick!* Speedily Mentholatum starts 4 vital actions: (1) Helps thin out thick stubborn mucus; (2) Soothes irritated membranes; (3) Helps reduce swollen passages; (4) Stimulates local blood supply . . . right to "sick" area. *Every breath brings quick, welcome relief!* Jars 30¢.

MENTHOLATUM

[ADVERTISMENT]

Wanted! Men and Women Who Are Hard of Hearing

To make this simple, no risk hearing test. If you are temporarily deafened, bothered by ringing, buzzing head noises due to hardened or coagulated wax (cerumen), try the Ourine Home Method test that so many say has enabled them to hear well again. You must hear better after making this simple test or you get your money back at once. Ask about Ourine Ear Drops today at Walgreen's, Liggett's, Stineway's and drug stores everywhere.

[ADVERTISMENT]

Could Adam Eat the Apple with Stomach Ulcer Pains?

The biblical story of Adam eating a raw apple might never have come to pass had he suffered after-eating pains. Don't ignore your sufferings. Try Udga for relief of ulcer and stomach pains, indigestion, gas pains, for heartburn, burning sensation, bloat and other conditions caused by excess acid. Get a 25c box of Udga Tablets from your druggist. First dose must convince or return box to us and get DOUBLE YOUR MONEY BACK.

Speaking of GAS RATIONING

BATTERIES MAY GO "DOWN-HILL" FAST UNDER RATIONED DRIVING BECAUSE MANY CARS DON'T RUN ENOUGH TO PROPERLY RECHARGE, CALLS FOR MORE BATTERY ATTENTION—NOT LESS!

STANDING IN WATER—THAT'S ABOUT WHAT CAR CHASSIS PARTS DO WHEN CARS STAND IDLE A LOT. BAD RUSTING MAY OCCUR. FREQUENT LUBRICATION IS YOUR BEST PROTECTION.

A MOST IMPORTANT "FORGET-ME-NOT" TODAY IS THE TIRE SHORTAGE. REMEMBER, KEEP SPEED UNDER 35 MILES, PRESSURES UP TO 32 LBS., GET TIRES RECAPPED BEFORE THEY WEAR DOWN TOO FAR FOR RECAPPING.

'ROUND AND 'ROUND THE NEIGHBORHOOD ...SHORT-TRIP DRIVING CAUSES EXCESSIVE WATER TO FORM IN THE MOTOR, GET INTO CRANKCASE, CONTAMINATE OIL. BETTER CHANGE OIL EVERY 60 DAYS, OR AT 1,000 MILES —WHICHEVER COMES FIRST.

Car Conservation Headquarters

Make an early appointment with your Standard Oil Dealer for Winter Car Care—weekdays, if you can, please.

STANDARD OIL DEALERS ARE TRAINED FOR BETTER CAR CARE

Oil is Ammunition . . . Use it Wisely

Buy more War Bonds

NEW TRAVELERS ON THE SANTA FE TRAIL

Once your fellow passengers on a Santa Fe Trailways bus sweeping westward to California were tourists, teachers, vacationists—now men in olive drab and navy blue ride with you! Soldiers, sailors, marines on leave, and on duty, use America's most scenic highway, east and west. They must save time and money and must travel in comfort—so help them and yourself by traveling "light" and "go midweek". Ask the Santa Fe Trailways agent for up-to-the-minute information.

TRAILWAYS BUS DEPOT

20 E. Randolph St.

Ran. 9500

Member, National Trailways Bus System

A
GREAT HOTEL
IN
NEW YORK

You Will Enjoy Staying at the Hotel McAlpin. It Has Everything To Make Your Visit in New York A Most Pleasant One.

RADIO
And Private Bath In Every Room
Single from $3.30
Double from $4.95
1 Block from Pennsylvania Station
B&O Motor Coaches stop at our door

HOTEL McALPIN
BROADWAY AT 34th ST.
NEW YORK
Under KNOTT Management
JOHN J. WOELFLE, Manager
For Reservations Call
MARION A. CARLIN
333 N. Michigan Ave. CENtral 4524

TELL US *how much money you would like to borrow*—
WE'LL DO THE REST!
SIMPLIFIED LOAN METHOD
Loans $10 to $300
FAMILY LOAN CORPORATION
LOOP
202 S. State St., Cor. Adams, Century Bldg., Rm. 301. Telephone WABash 2994
LOGAN SQUARE
3147 W. Logan Blvd., cor. Kedzie, 2nd Fl. Near "L" Terminal SPAulding 4100
NORTH-SIDE
6349 N. Western Ave., Cor. W. Devon Rm. 206, Devon Bldg. Tel. BRIargate 4121
WEST-SIDE
4806 West Madison St., Near Cicero Next to Walgreen. Tel. MANsfield 4211
SOUTH-SIDE
758 E. 79th St., Cor. Cottage Grove Ave., Rm. 206, 2nd Fl. Tel. RADcliffe 6500
SOUTH CHICAGO
9113 S. Commercial Ave. (opp. Goldblatt Bros.), Lincoln Bldg., Rm. 10 REGent 6220
BLUE ISLAND
13018 South Western Avenue
Dial Operator, Blue Island 86

CHEST COLD MUSCULAR SORENESS
relieved this 2-action way

If you're suffering from a nasty cold that causes painful, agonizing chest muscle soreness—here's a way to soothing, comforting warmth and relief without dosing yourself with internal drugs or using sticky, messy plasters.

All you do is rub on Pain-Expeller, and this remarkable 2-way action follows. *First*, Pain-Expeller stimulates local blood circulation, helps reduce pain, soreness. *Second*, gives hours of soothing, comforting warmth, helps relieve local congestion, makes breathing easier.

Blessed relief follows this proved way. You feel more comfortable. Breathe more freely. Over 18,000,000 bottles have been bought—proof of Pain-Expeller's amazing benefits. So don't suffer one unnecessary moment from chest cold, muscular soreness. Get Pain-Expeller from your druggist today. Costs only 35¢. Look for famous Anchor Trade Mark on genuine package.

FAST, 2-WAY RELIEF FROM ACHES AND PAINS
PAIN-EXPELLER

Can Vitamins Restore Color to GRAY HAIR?

Brunette Blonde Redhead

In tests with gray haired people, a leading housekeeping magazine, using the "anti gray hair vitamin," found 88% of those tested had some success. GRAYVITA contains the tested amount of this remarkable vitamin PLUS 450 Int. units of B_1. Get GRAYVITA now. 30 day treatment $1.50, 100 days' $4.00. Phone

Boston Store, Goldblatt's, Liggett's, Stineway's, The Fair, Wieboldt's, Walgreen's, Drug and Department stores everywhere

Containers for blood plasma are made of paper. Your waste paper is needed! Save every scrap that you can.

WILLKIE LAUDED BY SPOKESMAN FOR NEW DEAL

Praised by Sen. Pepper as 'Giant' in G. O. P.

[Chicago Tribune Press Service.]

Washington, D. C., Feb. 15.—Sen. Pepper [D., Fla.], leading interventionist in the senate, brought the drive for a fourth term for Roosevelt to the floor of the senate today by attacking the Republican party, past and present, the Presidents it has given the nation, and two of the party's current contenders for the Presidency.

Pepper charged that the Republicans who fought the league of nations after the last war "bear upon their souls the murder in war of another guiltless generation of men."

Those who now follow the doctrine of states' rights and "a falsely used Constitution," he said, betray "the rolling blood of oceans of destroyed boys."

Recalls 1920 Campaign.

The Republican party, he asserted, is guilty of the "same misrepresentation and prejudice" that characterized the successful G. O. P. campaign of 1920.

"The analogy is so accurate as to become frightening between what happened in 1919 and 1920 and what may happen in 1944," Pepper said. He did not explain whether the frightening aspect is the defeat of the Democratic party or the defeat of an international dream.

During the course of his remarks, Pepper belittled Gov. Dewey of New York as a "coy maiden," described Gov. Bricker of Ohio as "the modern Harding," took a slanted blow at Gen. MacArthur, castigated former President Hoover, and denounced the late President Harding.

He praised the late President Wilson and President Roosevelt and patted Wendell L. Willkie on the back.

Few Stay to Listen.

Practically no Republicans and few Democrats stayed to listen. Shortly after Pepper started only 15 senators were present. Shortly before he finished only four remained.

Referring to Willkie, the senator said, "I honor the courage of a man who sees thru the glimmer and the difficulty ahead and courageously proposes to accept the challenge of a dangerous future."

Tho saying he would not vote for Willkie, Pepper invited his listeners [eight at this time] to compare Willkie with the other "retreating, shifting, vacillating, word mouthing candidates." He branded them as "pigmies" beside a "giant."

Quoting a speech Roosevelt made in 1920, Pepper asked the senators to compare it with any utterances made by Republicans today, "except Mr. Willkie."

Blames G. O. P. for War.

Pepper's basic thesis was that the Republicans of 1920 brought on the present war.

Pepper assailed those who use "the old jargon of states' rights" and wrap "around them the false folds of a falsely used Constitution."

The Republican party, Pepper said, "destroyed the hope of mankind for permanent peace" and betrayed "one generation of soldier citizens." The same party, he continued, "sat with its arms folded and its thumbs twiddling while the nation burned in despair and distress."

On the other hand, he pictured the Democratic party as the party of hope and courage. He warned against entrusting to any party other than the Democratic "the greatest plum a political party has ever sought, the power to effect and control the economy of this nation . . . when this war is over."

BREAST OR NECK, EACH PIECE HAS OWN PRICE NOW

The OPA yesterday set definite price ceilings on poultry cut into pieces, the Washington office explaining that pieces sometimes were sold at more per pound than the entire legal cost of the fowl. Chicago prices for chicken now are: Wings, gizzards, and hearts, 37 cents a pound; legs and breasts, 75 cents; and backs and necks, 18 cents. Wholesale prices, proportionately lower, also were set.

B and C gasoline ration coupons of the theater ticket style will be issued in Chicago March 1, and applications for renewal of present books should be made at least 10 days before their expiration, Paul A. H. Shults, area director of the office of price administration, said yesterday.

E and R tickets, for farm and other off-highway gasoline use, also will be of the new type, starting March 1, but A books will be issued in their present book form until July, when most A books expire, it was announced.

All B and C tickets will be issued from the central OPA office, at 228 N. La Salle st., which has been issuing the T tickets since Jan. 1. Applications, as in the past, are to be made to local boards, which will certify them to the central office, which in turn will mail the tickets to the applicant.

Police Captains Get Traffic Safety Awards

[TRIBUNE Photo.]

Mayor Kelly (right) as he presented certificates recognizing work of policemen in traffic accident reduction to 11 police captains yesterday. Left to right, they are: P. B. O'Connell, G. A. Homer, B. J. Moran (acting), H. B. Deas (acting), F. H. Demski, H. J. O'Connell, W. A. Byrne, Lt. T. J. Flanigan, who received award for Capt. James B. Kerr, Anton Piksa (acting), J. J. Walsh (acting), and H. Burns.

PAUL DOUGLAS' WIFE CANDIDATE FOR CONGRESS

Meets with Courtney; Slate Filled.

BY GEORGE TAGGE.

Mrs. Paul H. Douglas, executive secretary of the International Relations bureau, yesterday became the Democratic organization candidate for congressman at large. It is expected she will be the nominee against Rep. Day.

Mrs. Paul H. Douglas.

In completing their state ticket, the Democrats offered the voters a clear cut test on foreign policy thru Mrs. Douglas. The wife of the former University of Chicago professor and alderman, now a captain of marines, she was an interventionist long before the attack on Pearl Harbor. Rep. Day opposed this country's gradual entry into the European war.

Daughter of Sculptor Taft.

Mrs. Douglas, the daughter of the late Lorado Taft, the sculptor, said she will give up her other activities for the campaign. Until her husband ran for the Democratic nomination for United States senator in 1942, she was state chairman of the foreign policy committee of the Illinois League for Women Voters. She has a daughter, Emily Taft Douglas, 10 years old.

She made her decision after a talk with State's Atty. Courtney, candidate for governor, in his county building office yesterday.

Party Rupture Healing.

The late starting Democratic campaign will get under way Saturday in Springfield for all candidates. Mayor Kelly will not be present because he is leaving for a Florida vacation, but several Cook county leaders, including Albert J. Horan of the Democratic county executive committee, will attend.

Republican leaders in southern Illinois conceded yesterday that Courtney's candidacy is healing ruptures within the Democratic party downstate. Thruout downstate, Democratic county candidates were rapidly coming to the fore after the period of indecision about the state ticket.

Sen. Lucas will formally announce his candidacy for renomination from his home in Havana tomorrow night. A large party of Democrats will be present for his "front porch" radio speech.

Orlikoski Pushed.

In the nation's most populous congressional district, the 7th in Chicago, Polish-American groups were reported pushing Ald. Orlikoski [35th] for the seat of the late Rep. Schuetz. First reports were that Ald. Cowhey [41st] was tentatively slated for the Democratic nomination. Mayor Charles H. Garland of Des Plaines is the regular Republican organization candidate.

Election authorities said it is too late for Gov. Green to order a special primary in the 7th district with the regular primary April 11.

Michael [Hinky Dink] Kenna, retired 1st ward Democratic ruler, broke his long silence yesterday to indorse Fred M. Morelli for ward committeeman.

No Deaths in Six

Police captains of 11 districts yesterday were presented with awards by Mayor Kelly in recognition of their accident prevention records in the second quarter of 1943.

Six of the districts reported that no traffic fatalities had occurred during the quarter. In all, the incidence of mishaps was sharply reduced under the corresponding period of 1942.

The 11 captains and their districts were: Harry B. Deas, Stanton av.; William A. Byrne, Grand Crossing; Harry J. O'Connell, Burnside; James B. Kerr, Morgan Park; Barth J. Moran, Chicago Lawn; Frank H. Demski, Brighton Park; Anton Piksa, Lawndale; George A. Homer, Austin; Patrick B. O'Connell, Racine av.; Herbert H. Burns, N. Damen av., and John J. Walsh, Summerdale.

COP, NOW A GOB, WINS FORTUNE IN WILL CONTEST

The way was cleared yesterday for Henry O. Larson, a former policeman now in the navy, to come into possession of the bulk of the $410,000 estate left by Mrs. Florine C. Mix when, on motion of Atty. Benjamin H. Black, Judge Walter J. Labuy of Circuit court dismissed a suit contesting Mrs. Mix's will.

Henry O. Larson.

Mrs. Mix, who died Oct. 23, 1942, left $75,000; her $25,000 home at 1112 East 48th st., and the residuary interest to Larson, whom she had known as the policeman who patroled the block in which she lived. Mrs. Mix also left $15,000 to her aged mother, Mrs. Sarah Fester of Atlantic City, N. J., and it was in Mrs. Fester's behalf that the will contest was begun.

However, Mrs. Fester died last June at the age of 97, and left her estate to her landlady and friend, Mrs. Amanda Eisenschmidt. Under the terms of the suit settlement and dismissal, Mrs. Fester's estate will get $32,500 instead of $15,000, and the money will go to Mrs. Eisenschmidt.

Taxes and other expenses will reduce Mrs. Mix's estate to $282,000, the major share of which is expected to go to Larson, who is now at Great Lakes.

HOTELS WARNED SCANT SERVICE RISKS RENT CUT

Hotels reducing services provided guests below the minimums agreed upon several months ago will face reductions in rents, John F. McCarthy, director of the Chicago area rent office of the OPA, warned last night at a meeting of the Chicago Residential Hotel association in the Knickerbocker hotel.

He said his office has been receiving complaints from tenants that hotels are making unauthorized cuts in service without lowering rents correspondingly.

McCarthy said that services constituted the major problem of residential hotels and his office, and were the principal subject for complaint by tenants. He reminded the association members of the penalties for overcharges, including the right of the tenant to sue for triple damages.

"ORDER from HORDER"
OFFICE SUPPLIES
Landlords, Get Your
GEORGE E. COLE
LEASES NOW
No. 10C—Unfurnished Apartment Lease (Chicago R.E.B. form)
No. 14—Chicago Residence Lease
No. 14B—Residence Lease for Outside of Chicago
5c each, 45c dozen, $2.65 per 100
We are official publishers of forms approved by the Chicago Real Estate Board and Chicago Mortgage Bankers' Association. The Cole line is complete, authoritative, and conveniently available at all 9 Horder stores.
HORDER'S, INC.
231 So. Jefferson St., Chicago 6
All Telephones FRAnklin 6760

BUY WAR BONDS AND STAMPS

Colorful!
FRANCES DENNEY
FACE POWDER
New, colorful shades . . . to make your skin tones harmonize with all the bright, new costume colors.

$1.50 plus tax

WIEBOLDT'S . . . *Nearby Your Home*

All Six Stores Open Thursday Night—Store Hours 9:30 A. M. to 9:30 P. M.

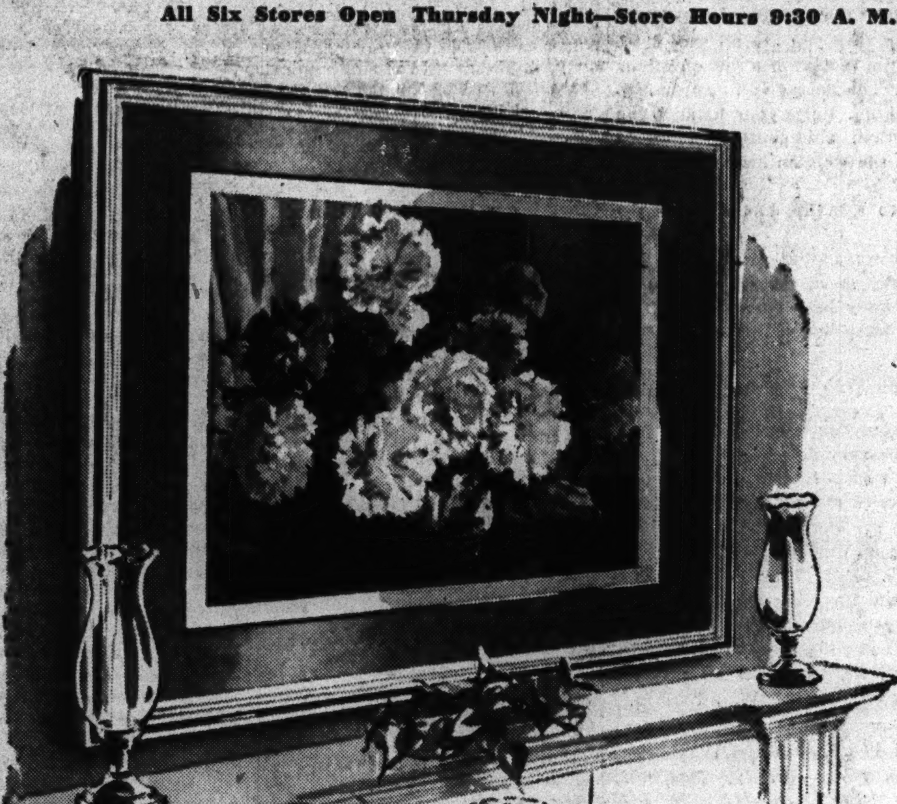

- Peonies
- Asters
- Magnolia
- Rhapsody of Flowers
- Country Gardens
- Nature's Splendor
- Falling Leaves
- Indian Summer
- Winter Sunset
- Mid-Ocean

Let's Get It Over Quickly! Buy More and More Bonds Now!

Framed Pictures
$6.88

- Fine reproductions of the glowing beauty of popular oil paintings.
- Glass covered over-all size 30x34 inches with 3½ glass mat.
- Picture is effectively balanced by the simplicity of the ivory frame with a gold line trim.
- Choose from 9 interesting subjects, richly colored and beautifully blended.
- Freshen-up your rooms with Wieboldt's PICTURES OF THE MONTH at a small cost!

A charge, on account of retailers' occupational tax, shall be added to prices herein

WIEBOLDT'S, Your Neighbor, a Step from Your Door

WIEBOLDT'S . . . *Nearby Your Home*

All Six Stores Open Thursday Night. Store Hours 9:30 A. M. to 9:30 P. M.

Spirit Lifting Color in
Border Prints for Spring
$10.95

Turn a colorful shoulder to your public—let your skirt whirl in a gay daisy border print. Have this softly casual Spring dress to add color and spirit to your new wardrobe. Wear it in grey, purple, luggage or navy with contrasting daisy borders. Sizes 12 to 20.

Freedom Red, Liberty Green, Pastel Pink, Pastel Blue, Gold and Fuchsia.

Durable Fabrics in
Colorful Gloves
$1.65

Colors that "Let Freedom Ring." Color to splash your costume—color to add a subtle contrast—color to kindle your wardrobe. Lovely, aristocratic slip-ons of double woven cotton, whip-stitched, 6 button length.

Glove Dept.

A Crownly Shoe

New Draped Vamp
Suede Sandal
$8.95

Suede for Spring! Newest California fashion! Open toe and back, ankle strap, high heel. Draped vamp gives it distinction and unusual beauty.

Shoe Dept.

Buy Bonds!

A charge, on account of retailers' occupational tax, shall be added to prices herein.

Chicago • Oak Park • Evanston

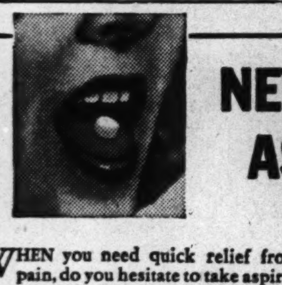

NEW kind of ASPIRIN tablet
doesn't upset stomach

WHEN you need quick relief from pain, do you hesitate to take aspirin because it leaves you with an upset stomach? If so, this new medical discovery, SUPERIN, is "just what the doctor ordered" for you.

Superin is aspirin plus—contains the same pure, safe aspirin you have long known—but compounded by medical men in a special way for those upset by aspirin in its ordinary form.

This new kind of aspirin tablet dissolves more quickly, lets the aspirin get right at the job of relieving pain, reduces the acidity of ordinary aspirin, and does not irritate or upset stomach—even after repeated doses.

Tear this out to remind you to get Superin today, so you can have it on hand when headaches, colds, etc., strike. See how quickly it relieves pain—how fine you feel after taking. At your druggist's, 15¢ and 39¢.

Superin TABLETS

Chicago Daily Tribune
THE WORLD'S GREATEST NEWSPAPER
FOUNDED JUNE 10, 1847
12 ★★ WEDNESDAY, FEB. 16, 1944.
ENTERED AS SECOND CLASS MATTER MAY 14, 1903, AT THE POSTOFFICE AT CHICAGO, ILL., UNDER ACT OF MARCH 3, 1879.

All unsolicited articles, manuscripts, letters, and pictures sent to The Tribune are sent at the owner's risk, and The Tribune company expressly repudiates any liability or responsibility for their safe custody or return.

The entire and absolute freedom of the press is essential to the preservation of government on the basis of a free Constitution. —Daniel Webster.

A TIMID CONGRESS.

The finance committee of the senate has approved by a vote of 16 to 1 a resolution which notifies the united nations relief and rehabilitation administration that it can count upon a contribution of $1,350,000,000 from the American treasury. The fund has not yet been appropriated, but the resolution commits our government to producing the money when the operations of UNRRA require it.

The only vote against the resolution was cast by a Democrat, Sen. Gillette of Iowa, who thereby enhanced his reputation for independence and courage. The other members of the committee—and notably the Republican members—knew what was wrong with the measure but they were afraid of being misunderstood. They didn't want anybody to accuse them of being hardhearted in the presence of suffering in foreign lands.

The weakness and timidity of the Republicans in congress measures their unawareness of the collapse of the New Deal. It is out of favor and its once terrible smear brigade is impotent as recent elections have shown. The people aren't intimidated, but the people's representatives in Washington with a few notable exceptions walk in fear, cringing from shadows.

Americans, of course, intend to make a substantial contribution to the relief of the war victims in Europe and Asia. They have never failed to accept such responsibilities in the past. What they find objectionable in this resolution is, first of all, the fact that, as UNRRA is set up, the taxpayers of the United States will furnish most of the money but will have only a small voice in the determination of policy. The fact that Mr. Lehman has been made chairman does not disguise the more important fact that America will be outvoted more than 40 to 1.

It follows that the distribution of relief can very easily become, and probably will become, a tool for international political manipulation. There is real danger that relief will be used for the coercion of peoples into the acceptance of arrangements that they don't want. If, for example, the Lithuanians are told that if they don't accept Russian rule they can starve to death, they may find the argument persuasive. The New Dealers used the same kind of pressure domestically a few years ago and have every reason to believe it will work once again.

Further than that, the internationalists have made no secret of their intention to use UNRRA as the model for future world government. A real purpose of this resolution is to accustom the American people to the idea that they can be forced into treaty relations with other powers without formal submission of the proposal as a treaty to the senate and without ratification by a two-thirds majority of the senators voting on the matter.

The charitable instincts of the American people are being exploited for the creation of a super-government to which we are to make the principal contribution now in money and later in force, but in which we are to have little voice. The Republicans who were afraid to expose this fraud and condemn it are betraying the people who sent them to congress. If America's contribution is going to be used for political ends, they ought to be our ends, not England's, China's, or Russia's.

ILLINOIS LEADS THE BATTLE.

The Lincoln day speeches of Gov. Green and National Committeeman Schroeder kept Illinois in the forefront of the battle for national freedom. The warm response that they received showed that, in spite of the smear campaigns, a great following is waiting for any public man who is not afraid to be an American.

The assiduous effort to belittle those who put the national interest first was noted and attacked by Gov. Green in one of the most effective passages of his speech. An American who raises his voice for his own land is immediately attacked as an "imperialist" or "isolationist," yet officials of other nations who tell us frankly that they are out for the good of their own people are lauded by the same propagandists who seek to smear American patriots.

Gov. Green took just pride in reading to the meeting the Republican statement on post-war policy adopted at the Mackinac conference, since he was instrumental in having inserted in that statement the expression of determination to preserve American sovereignty. Illinois Republicanism has, as he said, been the spearhead of the movement to protect the nation against the totalitarian rule that has been the goal of the New Deal for 12 years.

The struggle over this principle has, as the governor noted, rendered meaningless all of the old distinctions between "conservatives" and "liberals." The New Deal liberalism has been chiefly characterized by a willingness to spend other people's money. Its so-called social gains have been offered at one price, the loss of the greatest liberty of all—self-government.

"Social gains" have been merely the facade. Thru corruption, the efforts of the vast army of burocrats, and the expenditure of billions of public funds the New Dealers aim to destroy all of the constitutional limitations upon government and to subject the people to bondage under a centralized government of unlimited power.

These schemes, as Gov. Green said, are "just as surely totalitarian and fascist as anything that ever came from the mind of a Hitler or a Mussolini." New Deal liberalism is the oldest slavery in the world, the slavery of the subject to absolutist rule.

Mr. Schroeder's appeal to his hearers to be warned by history was well founded. The New Deal has deliberately fostered class warfare. It is, thru the CIO, seeking to regiment labor politically. The Communists among the CIO leaders may have no misgivings about the totalitarian state. They expect to be among the ruling class. But their union members should scan the recent history of Germany and Russia with care. There centralized power, promising liberal "reforms," soon liquidated the trades unions, and in the name of liberalism sent millions to the slavery of concentration camps.

FOURTH TERM VISIONS OF MARX.

When Henry Wallace was secretary of agriculture his department was a busy runaround of collectivists chasing the idea of an Americanized Marxism. At the time of the third nomination it was thought peculiar of Mr. Roosevelt to offend so many of his political friends by insisting on the politically friendless Mr. Wallace for second place. But by doing so Mr. Roosevelt put Mr. Wallace in the lap of the people. If he was chosen as the first in the succession he would be the people's choice and inferentially his ideas would gain the support of an election.

The contradiction in this maneuver was that Rexford Tugwell, one of Wallace's collectivist assistants in the department, was benched. Mr. Tugwell had diagrammed the American Marxism. Mr. Wallace saw visions, but Mr. Tugwell, altho he did not climb up and fall down the mountain as often as his chief, produced the tablets of the new order. The Americanized Marxism of Mr. Tugwell would put the industries on a communist basis quite simply. They would receive their working capital from the federal treasury. They would receive their orders for goods from a federal production board. The board would base its estimates on the needs of the entire country. The allocation of capital to each producer would depend on his allotment of orders. If everybody's needs were filled everybody would be working; hence no destitution, no unemployment, no business cycles, and no insecurity.

Possibly Mr. Tugwell made it too plain, too plain before a great many preparatory steps had been taken. He was pulled off the rostrum and given a furlough, later being made a New Deal gift to Puerto Rico. Still later the people were allowed to elect Mr. Wallace as Mr. Roosevelt's third term Vice President. Mr. Wallace, without Mr. Tugwell's diagrams and details, has occupied himself during the third term in advocacy of the brotherhood with Russia and the surrender of American constitutional rights. He is now drafting Mr. Roosevelt for the fourth term. Can he be unaware that his chief has volunteered? Mr. Wallace, at Seattle, speaks of the fourth term era, the post-war era, as requiring the Russian methods here to avoid demoralization and collapse.

The program outlined by Mr. Tugwell in the first term and carried thru the three terms was, obviously from the start, more than an eight year plan. Long tenure in the White House was required. Extraordinary strains were desirable. The people must become accustomed to control. They must be taught to distrust the competence of the system they had known. They must learn not to distrust a government with power to order the details of their lives. This was not a two term job. The third term was the first political requisite, the fourth term the second.

Without the war the American dislike for too much government might have been tough enough to defeat the program prepared by Mr. Tugwell and preached by Mr. Wallace. The war made extraordinary measures seem mandatory. The people have become accustomed to nearly all the procedures of the absolute state. In the first and second terms they were not familiar with the control of prices and wages, with the rationing of goods and the allotment of production quotas, with the seizure of plants, the withdrawal of commodities from the market, and the regulation of the temperature of their houses, the use of their automobiles, and the repairs on their houses. They are now.

One thing Mr. Roosevelt has asked and as yet has failed to get. It was demanded of congress in his recent message for the conscription of workers. That would fully round out the totalitarian state. Many things have happened since Mr. Tugwell was withdrawn to await the conditioning of the American people to discipline and obedience unknown to them and needed in the new order. They had to be accustomed to one man continuing in office—they had no experience with that—to doing what they were told, to the spending of unimaginable sums of money by the federal government, and they had to be trained in class antagonisms. These steps have been taken.

Mr. Wallace does not know whether he will be selected to ride with the fourth term candidate. He says he is on the lap of the gods, but he knows that "a profound revolution" will follow the war. And, brothers, it is the Russian revolution. The preparation for it is almost complete. The demoralization which could be made to follow demobilization would be in the hands of the fourth termers who already have all the machinery, the authorities and administrations, to produce the "profound revolution" and set up the American Marxist state. All that's needed is the fourth term.

NICE PEOPLE.
[Rocky Mountain News.]

The current edition of the Encyclopedia Britannica, in an article on Japan, obviously written before Pearl Harbor—and certainly written before the death march from Bataan—says that the Japanese are "essentially a kindly hearted, laughter loving people, taking life easy and not allowing its petty ills unnecessarily to disturb their equanimity."

We are neither prophet nor military expert, but we believe we can predict several developments:

1. Japanese ills will build into something for which "petty" will hardly be the term.

2. These ills will be sufficient to disturb the equanimity of even these "kindly hearted, laughter loving" folk.

3. The editors of the Encyclopedia will seize the earliest opportunity to revise that paragraph.

Test Your Horse Sense
By Dr. George W. Crane

Select the answers which you consider best. The last problem counts five points. Then look for the correct answers on page 21.

1. Which one of these states depicts a pelican on its 1944 auto license?
   Florida Texas Alabama Louisiana
2. Which one of these trees is inappropriate in this general grouping?
   Oak Walnut Spruce Sycamore
3. "Iceberg" refers to a variety of which one of these garden products?
   Tomato Radish Lettuce Potato
4. The Boardwalk is associated with which famous American city? **Los Angeles Atlanta Atlantic City Miami**
5. Which one of these terms is inappropriate in this general grouping?
   Tedder Columbine Harrow Combine
6. Try to match the breeds of chicken named in the left hand column below with their general color classifications, as listed in the opposite column. You are entitled to one point for each correct judgment.

[a] Plymouth Rock	[v] Buff
[b] Rhode Island	[w] Black
[c] Leghorn	[x] Speckled
[d] Orpington	[y] White
[e] Minorca	[z] Red

Score yourself as follows: 0-2, poor; 3-6, average; 7-8, superior; 9-10, very superior. [Note—The last question counts five points.]

[Reg. U. S. Pat. Off.; Copyright: By The Chicago Tribune.]

A LINE O' TYPE OR TWO

Hew to the Line, let the quips fall where they may. Reg. U. S. Pat. Office

FLAG AT HALF STAFF.

Information from Hollywood on the career of the late Edgar Selwyn, known to this generation chiefly as a motion picture impresario, requires supplementary data. The presence in Chicago of the Selwyn theater testifies to his importance in the drama long before the movies swelled up into an international obsession.

* * *

One half of the Selwyn was named after Edgar and the other half after his brother Arch. They were the masterminds of Selwyn & Co., a Broadway firm of play-producers, play-brokers, and play-backers whose activities were manifold but not flamboyant. Edgar was the romantic side of the firm, Arch the practical, and this teaming of talent caused Selwyn & Co. to remain in excellent standing among its bankers. It had a prominent part, one may assume, in the complex financing of the twin theaters on Dearborn st., whose names represent investments by Sam H. Harris and Arch-Edgar Selwyn.

* * *

Incidentally, it is reasonable to assume that Selwyn was a *nom de théâtre*, adopted almost 50 years ago by Edgar, when he took to grease paint as an actor. The real family name of the Selwyn brothers has never been unveiled, but its origin is clear enough. It comes from George Augustus Selwyn, London wit and man-about-town in the 18th century, about whom books have been written. George Augustus was such a wag that he anticipated the present craze for the lore of crime, and Horace Walpole said of him, "He loved nothing upon earth so much as a criminal, except the execution of him."

* * *

Edgar Selwyn had a fairly important career as an actor, and dabbled extensively altho not brilliantly in dramatic authorship. He was most effective in roles with a Mexican or Spanish cast, and old-timers have not forgotten that he was the original Tony in "Arizona"—one of the favorite plays of Carter H. Harrison, now collecting your income tax. He had starring tours in "Pierre of the Plains" [1908-'09], and "The Arab" [1911]. The former was his own dramatization of Sir Gilbert Parker's novel.

"THY BEAUTY IS TO ME."

Sirloin, thy succulence to me
Is but a wraith from days of yore,
A rare to medium memory,
Culled from some fond yesterlore
That lives, alas, no more.

Thru blackest marts long wont to roam,
Questing a merciful surcease
From hideous horrors known at home,
(Pork sausage drowned in tides of grease),
I dream, Sirloin, of thine arom.

Ah! In some fabulous retreat
My retrospective fancy can
Still picture, in the frying pan,
Thy tenderness, remembered meat,
Olympian! Commodore.

Answering All Questions.

CHAIRMAN—After that wonderful talk by Dr. Fuzznoodle, I'm sure you are all perspired. We have time for him to answer a few questions from the audience. The doctor will answer anything about everything. Raise your hand if you wish to ask a question. This gentleman here in the front row with the wart on his nose—what's your question, sir?

MAN—I'd like to ask the doctor when the war will end?

DOCTOR—My answer to that question is "yes."

CHAIRMAN—Very good, doctor. Next question, please? The lady back there in the 17th row with the gold inlay—what is your question, madam?

LADY—Dr. Fuzznoodle, what's the situation in Bulgaria?

DOCTOR—I'm glad you asked that question. Jugo-Slavia and Hungary do not get along well together in peace times. In fact, they are only at peace when they're at war, despite the fact that Rumania has produced some fine gypsies. Does that answer your question, madam?

CHAIRMAN—Excellent! Next question—that boy in the 10th row throwing peanut hulls on the floor—what's your question?

BOY—Doctor, do you think——

CHAIRMAN—No, no, we allow no personal questions. Meeting adjourned. W. L. Hudson.

A GREAT AMERICAN.

(William Allen White, Feb. 10, 1868, to Jan. 29, 1944.)

On open plains where unmolested sweep
The rushing winds, in winter biting cold
And summer wilting hot, you chose to keep
Your home, and prove how great men can grow old
In quiet service to their folk and land.
Unhindered by the urge to higher fame,
You kept the purpose which your youth had planned;
Where all was changing, you were still the same.

Like all your country's great men you could see
That man's true genius is to do his best,
To obey his highest impulse constantly
And trust that God and time will do the rest.
As long as daisies flower on the plain,
Your name and great example will remain.

Cecil B. Williams.

A Dreamer Among the Ruins.

Yes, sir, trade is booming at the NEW Majestic and the boys along Randolph street say they have never seen a season like it. So we're planning bills to match those bills in the public's pocketbooks, and here's our knockout which will start with a matinee on George Washington's birthday:

Fred and Adele Astaire
Billy B. Van — Vincent Lopez
Fred Hillebrand and Vera Michelena
Eight English Rockets — Zuhn & Dreis
Max Bloom and Alice Sher
Fred Allen — Bert and Betty Wheeler
Fink's Mules

W. F. Dagon.

Stalin has a freedom of his own to add to the new order of things—Freedom of the Seize.
Smith, the Lumbersmith.

By cutting down the liquor supply the New Dealers are even trying to exterminate the pink elephants. The Count of Clasticono.

Shine on, February sun, up in the sky, and melt that six-foot snowdrift away from our garage door.

CHARLES COLLINS.

How to Keep Well
By Dr. Irving S. Cutter

To the limit of space, questions pertaining to the prevention of disease will be answered. Personal replies will be made under proper limitations, when return stamped envelope is inclosed. Dr. Cutter will not make diagnoses or prescribe for individual diseases.

[Copyright: 1944: By The Chicago Tribune.]

HEADACHES FROM SINUS BLOCKING.

THIS winter most parts of the entire country have been visited by influenza. But the malady has not been characterized by the severe manifestations which accompanied the epidemic of 1918-'19.

Nevertheless, numerous complications have appeared. A few victims developed intense headache which seemed to be of nasal or sinus origin. The assumption is that certain changes occurred in the mucous lining of the airways or within the bony spaces of the skull.

Now, this condition is not new. It was reported years ago by Sluder. He noted that marked distress, appearing above the eyes, was typical of what is termed a "vacuum headache." The ducts from the sinuses become shut off due to swelling. In consequence, air within these compartments is absorbed. No more can enter because the doorway has become plugged. Infection may or may not be present.

The effect upon the cells is to oblige them to disgorge fluids and the space may be filled—at least, partially—by mucous secretions. By shrinking the membrane in the neighborhood of the outlet, air can penetrate and almost immediate relief is experienced. Various solutions—assisted by a local anesthetic—are employed for this purpose.

But this will not bring permanent cure unless the blocking tissue can be controled and prevented from behaving like sealing wax. In certain instances, an operative procedure will be required.

Just what sinuses are affected can be determined by the situation and character of the discomfort. If it is felt between the eyes, radiating to the forehead, the difficulty will usually be found in the anterior ethmoids. If it is encountered over the top of the head and behind the eyes, it is more likely to come from the posterior ethmoids or the sphenoid. If the soreness is not steady, it may be that intermittent drainage takes place. Headache in the forehead early in the morning, which wears off later in the day, points to the fact that some of these bony chambers have filled up during the night, when the patient is at rest. Escape of the confined material is facilitated by rising and walking about.

If pain increases toward afternoon, the structures within the cheek bones [maxillary] may be involved. Here drainage is satisfactory when the victim is lying down. As we can understand, the more tension [pressure] there is, the greater the distress.

We have a right to assume that a considerable amount of nasal and sinus infection will follow even a mild attack of flu. Safety lies in remaining at home, with sufficient humidification so that stoppage of these channel exits cannot occur.

During convalescence, it is important to practice good hygiene of the nose. Forceful blowing is never advised. The typical trumpeter can spread germs widely thruout the area.

TRUTH DETECTORS.

J. B. J. writes: What is your opinion as to the reliability of the lie detector when applied to a person who has been given a narcotic or a sedative?

REPLY.

Sedatives have long been used as means of obtaining the truth. Ancient scientists employed mandragora for this purpose. Many a secret has been disclosed under the influence of alcohol. Any preparation which will dull caution, without producing unconsciousness, may be resorted to. "Truth serum" is a mixture of hyoscine and scopolamine.

TIME TO SHAVE.

H. P. writes: 1. At what age should a boy start to shave? 2. What happens to the skin if one starts to shave too soon?

REPLY.

1. Whenever the fuzz becomes conspicuous.

2. No harm if the face is well prepared and the razor is sharp. Don't go at it as tho you were harrowing a field.

FRATERNAL TWINS.

Mrs. W. D. writes: My twin daughters were born two minutes apart, with one placenta. One is a blonde with blue eyes and the other a brunette with brown eyes. What is the explanation for this?

REPLY.

They are not identical twins.

SMALL MEALS.

S. E. writes: In heart disease, should the patient eat little and far apart?

REPLY.

Much depends upon the type and stage of the malady. Four or five light meals daily, with relatively little fluid, are advised.

MILK.

J. K. writes: How much milk should a nursing mother drink daily?

REPLY.

Not less than a pint. Double this quantity would be ideal.

Test Your Facts Answers

Here are the correct answers to today's "Test Your Facts" questions:
1. [b] Stalin.
2. [c] Powhatan.
3. [a] Alchemy.
4. [c] Palestine.

GETTING COY AGAIN

Front Views & Profiles
By MARCIA WINN

Sweet Adeline.

Enclosed herewith, my pet, please find
Love Ration Book, of Series K.
Stamps 1 to 8, when countersigned,
[Note Rule G6] are good today.

Used sparingly, these should suffice
Until the end of February.
*FBLC gives this advice:
"To be employed when *necessary.*"

Be frugal. Save. Avoid inflation.
Make last year's amour serve for this.
Strive to conserve [for the duration]
Left-over scraps of ersatz bliss.

Last summer's frozen love, defrosted,
Warmed in winter's war time kitchen,
May still have power unexhausted
To calm that fretful cardiac itchin'.

But in a real emergency
You'll find these stamps, sweet Adeline,
Detachable conveniently
Along the perforated line.

HALIFAX GADLEY II.

*Federal bureau of love conservation.

Picture of the Week.

Two WACs in an army car stopping on Sheridan rd. in the midst of the snowstorm to lift a gob going north. The gob saluted and hopped in the back.

Time Signal (In Memoriam).

Every evening in a Red Shield hut in New Zealand when Big Ben sounds over the radio, every service man stands silent. A placard by the clock guides and unifies the thoughts of each, for it reads: "Nine o'clock. Chimes: God save the king. God grant us peace. God rule the world and succor these: Strokes: 1. The forces. 2. The wounded. 3. The bereaved. 4. The fearful. 5. The captive. 6. The homeless. 7. The children. 8. The leaders. 9. Our own lads."

Meet Discovery.

The Spectator lives again. From Henry Thrale comes word that a Mr. Steele lives on Addison st.

A World Unknown.

The three young girls who boarded the train at Decatur were on their way to Chicago for a week-end holiday. Two were sisters, the elder 19 and a telephone operator, the other 17 and a high school senior. They were pleasant train companions, the younger one the type our Miss Daly writes about, wearing saddle shoes, gray flannel skirt, and a long pull-over sweater. The older sister was chatting of her last, precious nylon stockings and how she had treasured them for two years. At that the younger, intent and serious, with lovely dark hair framing her face, said, as tho she had missed the epitome of living, "Just think, I never knew nylons."

In the Mail.

Not long ago this department had an item about a man named Action Segal in the machinery business who had a son named Machinery Segal. Now comes word from Mr. Segal:

"It is interesting but inaccurate. A good many years ago I was nicknamed Action and have done my best to live up to it. When my son arrived, I hesitated whether to name him Dynamo, but decided to see where his natural bent would take him. I named him Robert Austin for two good friends. The interesting nomenclature in my family comes from the real names of myself and my two children. They are Herbert Action Segal, Robert Austin Segal, and Dorothy Ann Segal. We are called Haz, Raz, and Daz."

Hazards of Music.

The man was upset, and reasonably so, for his wife had just left him. In a small effort to console him, his sister went into a music store and bought him four new recordings. "Four good ones," she told the salesgirl. "He's very fond of popular music." Her motives were noble, and she didn't bother to look at the song titles, but her brother did. They were "Pistol Packin' Mama," "What's Going to Happen to Me?" "Be Honest with Me," and "Take Me Back Into Your Arms."

VOICE OF THE PEOPLE

Writers should confine themselves to 200 or 300 words. Give full names and addresses. No manuscripts can be returned. Address Voice of the People, The Tribune.

WHY STATES CONTROL VOTING.

Freeport, Ill., Feb. 9.—If both sides in the soldier vote controversy should try to answer one question, the real issue would be made much clearer. That question is: "Why did the framers of the Constitution leave the qualifications of voters and the conduct of elections to the states?"

There are, we believe, two main reasons. The first is, they wished to guard against too great concentration of power in the government at Washington. They knew that if the federal government could control the election machinery, it could easily absorb the powers of all the local governments, including the states. That would spell the end of our democracy, for democracy functions thru its local governments.

The second reason is even more urgent. The local election boards are better able, not only to judge the qualifications of the voters who are their neighbors, but also to see that elections are conducted fairly and honestly. Any one with practical experience in elections knows how vitally important this is, and to none is it more important than to the soldiers, themselves. The present system may be difficult—any method of soldier voting will be that—but let us not lose sight of the fact that its main purpose is to insure fair and honest elections.

It is, therefore, most unfortunate that the President should have hurled the charge of fraud at those who are defending a system whose main purpose is to prevent fraud, especially since the system is provided for in the Constitution, which, as President, he has sworn to defend. Does not the President see, that if motives are to be questioned, the motives of a chief executive who insists on controling the method of voting in an election in which he is himself a candidate, are open to the same charge he so defiantly hurls at the congress? His pretense that he spoke as "an interested citizen," not as President, does not help his case. For our part, we cannot take it seriously. It reminds us of Lincoln's comment on an equally fantastic statement by Douglas, here in Freeport—that it was an attempt to prove that "horse chestnuts are chestnut horses."

THREE CITIZENS OF FREEPORT.

WASTED CANS?

Chicago, Feb. 5.—The OCD had us women washing and flattening tin cans as a war measure. We responded because we thought "our leaders" knew what they were doing. Now we see the result of our efforts being used for fill for vacant land owned by a politician at 87th and State sts. and just stored on the city dump at 119th st.

Just another of the many reasons we should change leadership. Again, again, and again we see their incompetency—from Pearl Harbor until this moment. Win the war! MARY ZETO.

HE DOESN'T WANT BRICKER.

Chicago, Feb. 11.—After listening very intently to Gov. Bricker's speech last night, I placed him in the same classification with Alf Landon. He cannot possibly impress people as being Presidential material, and if nominated would surely suffer the same fate as Landon. Perhaps not so ignominiously, but only because of some voters' opposition to a fourth term, and not on his qualifications. P. L.

GLASS HOUSES.

San Antonio, Tex., Feb. 2.—Sen. Taft deserves unstinted commendation from every honest, straight thinking American, regardless of political partisanship, for the outstanding courage evidenced when he stood before members of the senate and denounced Roosevelt's blatant accusation of fraud on the part of both houses of congress in connection with the soldier vote legislation. . . . I think it is about time that President Roosevelt should be plainly reminded of the old, old saying, viz: "Those who live in glass houses should not throw stones."

The President should most certainly have a very true concept and understanding of the word he has so flagrantly used; for his whole and entire New Deal administration, from its very inception, has been guilty of the most palpable political frauds ever foisted upon and perpetrated against the American people. W. L. BERRY.

MEANINGLESS REPORT CARDS.

Chicago, Feb. 9.—I can understand Mrs. Edwards' bewilderment, for I, too, wonder how we can possibly know how our children are doing in school. I have signed my name to my daughter's report cards more than 50 times with never a deviation from the "E" that covers every subject each month. I understand this means she is working "efficiently" I expect that, but I would like to know whether her arithmetic is improving, or how she is doing in history. These uninteresting cards tell us nothing. I expect my child to have trouble in high school next year even tho she has been double promoted twice and has all these "Es" on her card. She is an atrocious speller and cannot work the problems given her as homework, and neither can the classmates who come home with her.

R. ROBBINS.

50 CENT GAS TAX.

Chicago, Feb. 8.—The enormous demand of the army and navy forces for gasoline compels a drastic reduction in its consumption by the civilian population. If the government would put a tax of 50 cents a gallon on gasoline it would eliminate unnecessary driving. It would conserve rubber and it would find a large and much needed additional income. After the war a reduced but still heavy gasoline tax would help towards a rapid reduction in our war debt.

WILLIAM F. HOCHFELDT.

FRIEND OF THE PEOPLE

The volume of Legal Friend mail necessitates printed statements on common questions. No copies or records of the letters or answers are kept. Hence follow-up letters should be complete in themselves. If questions are based on some previously printed problem a clipping of the article should accompany the letter. Questions are to be mailed. Letters bearing no name are disregarded. A self-addressed envelope will expedite handling.

NO LEGAL REMEDY.

Chicago, Feb. 8.—[Legal Friend of the People.]—Three or four weeks ago a three story building was torn down—after the wreckers took away the materials they wanted they left tons of debris adjacent to my property. What can be done about this? It spoils the appearance of the entire block. I. F.

In general, there is no legal remedy against mere unsightliness. It is not clear what else there is that is objectionable.

TRIBUNE LAW DEPARTMENT.

A STRAIN ON THE FAMILY TIE

Reprinted from Tribune's collection of Gaar Williams cartoons

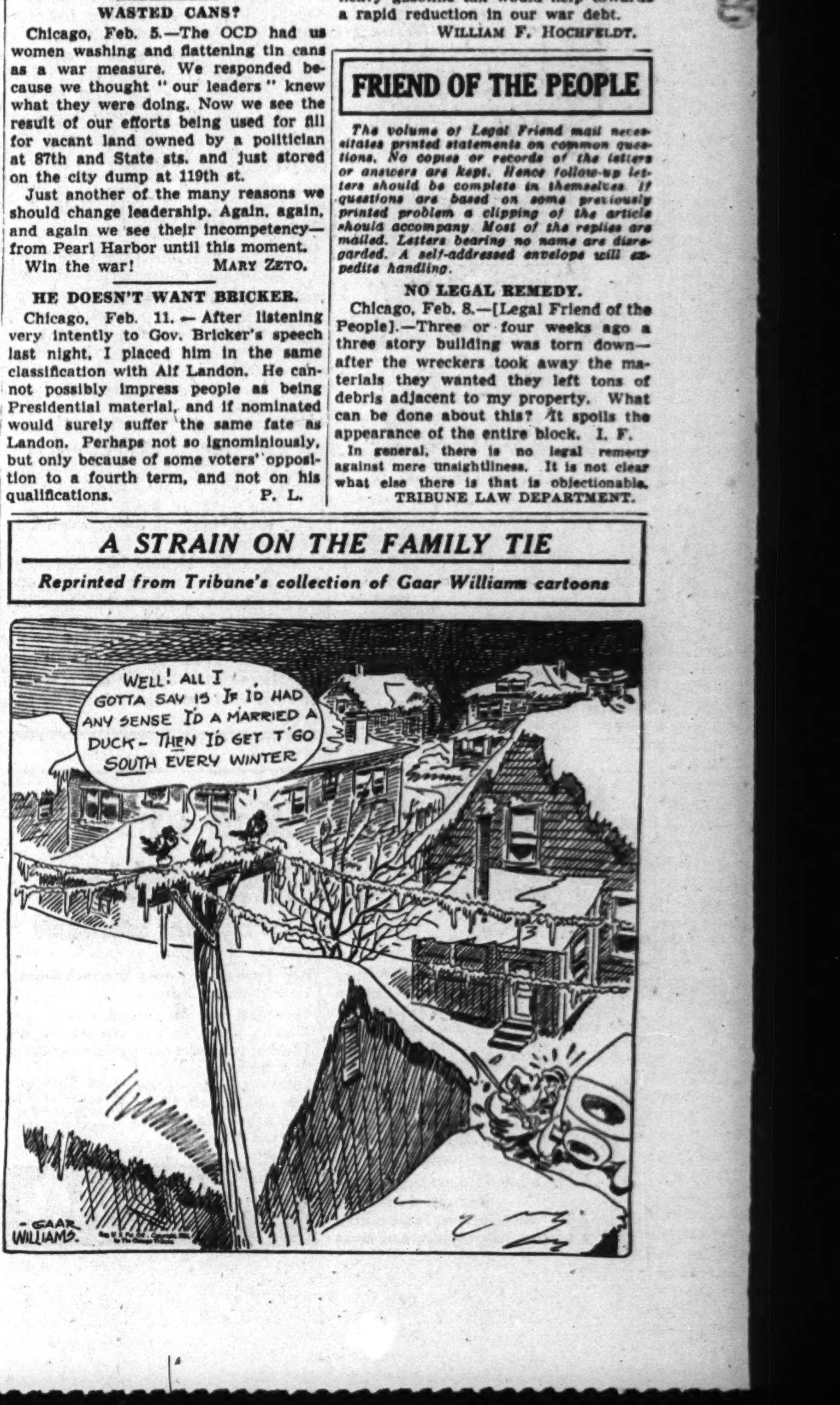

China! Vast, enigmatic, inscrutable . . . a paradox among nations. Once the citadel of civilization . . . for centuries she slumbered in darkness. Was it because "China's Millions" had never learned to read?

He taught coolies to READ...
and they became a nation!

NEW YEAR'S DAY, 1912, marked a turning point in world history : : : China, an ancient Empire, became a Republic.

But Sun Yat-sen, who took office as President, realized that he had a republic without citizens : : : because only a scant minority could read.

Then came James Yen, inheritor of Sun Yat-sen's vision for his people. He, too, realized that without reading these people could never become a modern nation. So he found a way to teach them—through one of the most brilliant inventions in history.

With scholarly skill, this greatest of China's living teachers reduced the complex written Chinese language of more than 40,000 characters to 1,000 : : : called it Pai-Hua, "the language of the people."

Today, all over China, eager millions in cities, towns and mud villages are reading . . . reading the new books on economics, geography, government and world history which have been written in Pai-Hua. China has become the world's greatest laboratory of mass education. And the literate, democratic, powerful nation of which Sun Yat-sen dreamed is now becoming a reality.

FORTY-EIGHT YEARS AGO another great invention in reading was made, when *The American Weekly* established a new kind of magazine editing.

The American people had become a great democracy : : : through education and reading. But millions were insulated from much of our expanding knowledge by the abstract forms in which this knowledge was expressed.

The American Weekly discovered a *technique* through which *any subject* . . . history, science, art, religion, or human relations : : : could be made simple, understandable, vivid and rememberable. In doing so it, too, opened new worlds of thought and accomplishment to millions.

Today this great magazine goes every week into over 7,750,000 homes, where its fascinating pages stimulate and expand this priceless habit of reading in young and old.

Its stirring tales of love and romance, of mystery and adventure are NOT fiction . . . but living, human documents about real people : : : in which readers see the life of their day as it is lived.

Its articles on science, medicine, art, education and history are as dramatic and entertaining as fiction, but so authoritative that they are widely used in the classrooms of schools and colleges.

It has been said that "What a person READS, he BELIEVES" : : : perhaps because his first authoritative instruction comes from those who teach him to read. Who, then, can measure the influence of a magazine which has become the reading habit of so large a part of the American population? Who can doubt that the manufacturer who presents his products or his company to this reading and believing audience is using ***the greatest force known in advertising?***

Cock-a-Doodle-Do!

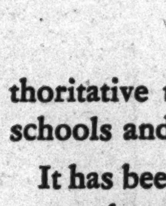

WE have asked readers for their opinion of *The American Weekly* in its new size. The following is typical of the thousands of letters received:

To The Editor

The American Weekly, in its new size, certainly gets my vote of approval. It is much easier to handle—the pages turn neatly and quickly. It is easier to read—articles and stories are more concise. From cover to cover, the NEW American Weekly is a decided improvement.

Sincerely,

B.G., Detroit, Mich.

THE AMERICAN WEEKLY

Greatest Circulation in the World

"The Nation's Reading Habit"

Main Office: **959 Eighth Avenue, New York City**

Branch Offices: Hearst Bldg., Chicago . . . . . 5 Winthrop Square, Boston . . . . . Arcade Bldg., St. Louis . . . . . Hanna Bldg., Cleveland
General Motors Bldg., Detroit . . . . . 101 Marietta St., Atlanta . . . . . Edison Bldg., Los Angeles . . . . . Hearst Bldg., San Francisco

12

PROTESTS MARK VOTE APPROVING 4TH AID TO ICKES

Charge Secretary with Grab for Power.

BY LAURENCE BURD.
[Chicago Tribune Press Service.]

Washington, D. C., Feb. 15.—Interior Secretary Ickes' request for an additional assistant secretary at $9,000 a year was approved by the house today over protests from Democratic and Republican congressmen who argued that Ickes is using the war as an excuse to seize more burocratic power.

Opponents of the bill, which now goes to the White House, forced a roll call on the proposal. It carried by a margin of 27 votes, 186 to 159, after Speaker Rayburn [D., Tex.] had made one of his rare speeches in an effort to temper the opposition.

The new assistant was asked by Ickes for the duration of the war plus six months on the ground that his department has been assigned additional war time duties, including fishery coördination and solid fuels administration. Congressmen contended, however, that these additions have been offset by curtailment of the department's normal peace time functions, such as the national park service.

Already Has 40,000.

"Mr. Ickes already has 40,000 employes in his department," Rep. Mahon [D., Tex.] told the house during the debate. "We should be ordering fewer, not more federal employes. I will not vote to increase this burocracy, which has already brought federal employes into contempt in the eyes of the public."

Rep. Crawford [R., Mich.], charging that Ickes' request is "95 per cent politics," pointed out that the interior secretary already has one undersecretary and two assistant secretaries.

Fears were expressed by Rep. Carter [R., Cal.] and Rep. Gibson [D., Ga.] that Ickes will seek to place in the new job Robert M. Lovett, who formerly served in the Virgin Islands but was ordered removed from the federal pay roll by congress for alleged subversive views. The bill provides that the new job be filled by the President with the approval of the senate.

Raps Burocratic Growth.

"This is not a question of one employe, but of the evil growth of burocracy," said Rep. Smith [R., O.]. "Ickes is a leading spirit in an effort to destroy free enterprise and the Constitution. This mad grab for more burocratic power must be stopped."

Rayburn urged the congressmen to forget their personal feelings for Ickes and to recognize that the war has thrust many new duties on the secretary.

Religion Forbids Fighting; Naturalization Plea Lost

Federal Judge Michael L. Igoe dismissed yesterday the naturalization petition of Phillip E. Giddings, 32, 4420 Vincennes av., a minister of the 7th day Adventist church, who agreed to take the oath with the reservation that he was bound by his religion not to bear arms in defense of the United States.

Friend of the Yanks

[The Friend of the Yanks department will answer questions about the draft and military service, both in the daily columns and by mail, if stamped, self-addressed envelopes are sent with the queries.]

A.D.W. writes: I am 37 years of age and have had more than 10 years of experience as a steam engineer. Part of my experience has been in steam engine manufacture and part of it in installation and maintenance. However, I do not have any college training and, I would like to know if it would be possible to qualify for a commission?"

ANSWER: Not in the army, but the navy has a program using men who have had extensive experience with steam turbines, internal combustion engines, reciprocating steam engines, or both A.C. and D.C. electrical machinery. Naturally the navy prefers candidates who have had college training, but applicants may be qualified without it if they have had at least 10 years of good experience in any of the fields indicated. Without a doubt it would be worth your while at least to seek an interview at the Office of Naval Officer Procurement, Board of Trade, Chicago.

F.R. writes: "I received a Section VIII blue discharge from the army and I am wondering if I'm eligible for the mustering out pay? The discharge is neither an honorable nor dishonorable one—so the issue is confusing."

ANSWER: To qualify for the severance pay, the applicant must have been honorably discharged from service. The character estimates on the blue discharges are usually "fair" or "poor" depending upon what kind of mischief the serviceman got into. Aat any rate, you do not appear to be qualified and you may file application if you wish.

D.J.M. writes: "I have been in the air forces ground crew for three and one half years and have the rank of staff sergeant. I was injured in a crash in the Caribbean a year ago and have been in the hospital ever since and expect to be up for a disability discharge. The bones of my lower leg were crushed so badly I doubt if I will ever be able to stand on it again and I don't want to go back into civilian life in that condition. Do I have to accept a discharge?"

ANSWER: It depends upon the findings of the medical board. If you can convince them you can do some sort of a job at a desk or where your leg will permit you to work, the C.D.D. board may recommend your retention in the service, unless satisfied rehabilitation is not feasible and you can not be returned to active duty in any work.

F.K. asks: What is Sect. V, Army Regulations 615-360? If a soldier is discharged under this section, what classification will he be given and is he subject to the draft again if the conditions are the same?"

ANSWER: Sect. V, AR 615-360 and amendments set out the conditions under which an enlisted man or inductee may be discharged from service by reason of dependency. A man discharged under this section would have to report back to his local board within 10 days and he would be classified according to what the local board thinks he is entitled to have. If the supporting evidence for the discharge was bona fide, the registrant presumably would be entitled to a III-D classification, but he may be reinducted as soon as the conditions change which brought his release. Tomorrow and Saturday we will publish two articles giving full details.

CHARGES GIRL'S DOCTOR DENIED LEAVE BY ARMY

She Hiccups 43 Days; He Operated Before.

New York, Feb. 15 [Special].—Army officials have denied leave to Dr. Lester Samuels, a captain on duty at Fort Leonard Wood, Mo., whose services have been sought to save the life of a 21 year old girl who has been hiccuping for 43 days, members of her family said here today.

The girl, Miss Anna Mayer of Queens, was given relief from a similar attack two years ago by a delicate operation performed by Dr. Samuels, then chief surgeon at Van Wyck hospital, Jamaica.

Weight Drops to 81.

Since her current spasms began, Miss Mayer has dropped to 81 pounds from 115. She said today that the last time she got any sleep was Saturday, when she slept for an hour after a physician gave her morphine. Hiccups punctuated every word as she told her story today, saying she is confident another operation by Dr. Samuels will cure her, and that she does not want any other surgeon to operate.

William said he believes his sister will die unless Dr. Samuels arrives. He added that he has made an appeal directly to the White House and that another brother, Pvt. John Mayer, 24, of Minter field, Cal., also had sent an appeal to the President.

Colonel Denies Charge.

Col. George W. Fairchild, public relations officer at Fort Leonard Wood, said no application for leave by Dr. Samuels had been made or denied at that post, and added:

"Dr. Samuels has left this post under orders and his destination cannot be revealed."

Medical authorities consulted here said that when Dr. Samuels operated on Miss Mayer in October, 1941, the operation was less widely known than at present and that there are now many competent physicians available who could handle it.

VETS AND DADS IN HOUSE VOTE OUT U.S. BALLOT

Survey Shows 66 Pct. for State Control.

[Chicago Tribune Press Service.]

Washington, D. C., Feb. 15.—Rep. Reed [R., Ill.] disclosed today that two-thirds of representatives who have sons or daughters in the service or served themselves in the last war voted against the administration's federal "bobtailed" soldiers' ballot.

Rep. Reed.

Reporting to the house a survey he made on the chamber's roll call vote two weeks ago, Reed reported that 66.4 per cent of the parents of service men and women and 66 per cent of the congressmen who are war veterans supported the state ballot bill as against the President's federal vote proposal. By comparison, he added, only 56.7 per cent of the entire house membership opposed the federal ballot, which the house defeated, 224 to 168.

"Deep Interest" Cited.

The congressmen said this is ample evidence that those who have the "deepest interest" in giving the soldiers and other service personnel a "fair vote" have found the state ballot plan the most effective one.

"Despite all distortion of the facts," Reed said, "these fathers and mothers of boys 'over there,' these ex-service men in the house who were most concerned over this question, rejected the unconstitutional bobtailed ballot and favored a full ballot for the troops. That was the test and these figures are the answer.

"Are there any so gullible as to believe that two-thirds of the war fathers and war mothers in the house would vote against the best interests of their own sons and daughters?"

128 of 130 Vote.

The survey showed that of 130 congressmen with sons or daughters in the service, 128 voted, with 85 against and 43 for the federal ballot. Of 160 veterans 156 voted, with 103 against and 53 for the federal plan. The total house vote, including pairs, was 414, of whom 235 opposed and 179 favored the administration proposal.

Meanwhile conferees for both the house and senate, which has passed a modified federal ballot bill, met separately today to discuss the possible basis for a compromise, but reportedly reached no decisions. The joint committee is scheduled to meet Thursday.

CURES MATE'S MONEY TROUBLE, BUT LOSES HIM; GETS DIVORCE

The cure for money troubles resulted in a fatal illness for their marriage, Mrs. Winnie Yakas, 21, 4938 Drexel blvd., told Judge Robert J. Dunne of the Circuit court yesterday in getting a divorce from her husband, Edward, 23, 244 Swann st., a war plant worker. Questioned by Atty. Sol R. Friedman, Mrs. Yakas said that after a quarrel over financial troubles she found a job to help smooth their domestic road. Instead of being pleased, she said, her husband became angry and deserted her. That was in 1941. Mrs. Yakas received permission to resume her maiden name of Milne.

Mrs. Winnie Yakas.

Mayor Approves Project to Run Woman for Judge

A committee of 10 women representing the Women's Bar Association of Illinois yesterday sought the aid of Mayor Kelly in having a woman candidate named for one of the Chicago judgeships, preferably in the Circuit court. The mayor asserted that women have made a splendid showing as jurors and as counsel, and told the committee that he would be in favor of a woman judicial candidate.

BLACKHAWK
WEDNESDAY SPECIALS
Inc. Roll, Butter and Beverage
LUNCHEON
Broiled Pork Chop, green beans, whipped potatoes, applesauce........70c
DINNER
Fancy Brisket of Corned Beef, and Cabbage, Parsley, Potato..................75c
INDIAN ROOM
RANDOLPH AT WABASH RAN. 2822

Famous herbal remedy acts AT ONCE to relieve
COUGHING SPELLS
(CAUSED BY COLDS)
When tortured by such a mean cough—try Pertussin for glorious *prompt relief*. For years—thousands upon thousands of Doctors have prescribed it—it must be good!
Pertussin brings relief SO QUICKLY because it's more than a mere soothing syrup. Pertussin is a grand and effective herbal remedy. It is *scientifically* prepared to work internally to relieve your coughing spasm. It increases natural secretions to soothe irritated membranes. It improves ciliary action and loosens and makes sticky phlegm easier to raise.
Safe for both old and young—*even small children*. Get Pertussin today. Inexpensive! Any drugstore.
PERTUSSIN FOR QUICK RELIEF

Your Old Suite Rebuilt and
REUPHOLSTERED
Choice of Lovely Covers
$54 FOR 2 PIECES
Davenport, $38.00—Chair, $16.00
Others $69.50—$79.50—$99.50 and Up Depending on Fabric You Select.
$5 A MONTH
Minimum Down Payment
BY EXPERT UNION WORKMEN IN OUR OWN Daylight Factory
Learn how inexpensively you can give your OLD suite a new BEAUTY TREATMENT that will tone up your entire home and add many years of good wear. Phone Yards 1200 for FREE Estimate.
● RE-COVERED in fabrics of your own selection. All webbing reset and reinforced for long service.
● REFILLED New cotton felt and moss filling for real comfort; sterilized and vacuumed.
● NEW SPRINGS ALL seat, back and cushion springs are reset, retied and REPLACED with NEW SPRINGS wherever needed.
● REPAIRED Frames repaired, retouched and braced by expert craftsmen, for real satisfaction.
Phone YARds 1200
Construction & Workmanship Written 5-YEAR GUARANTEE
FREE ESTIMATE
Yes, insured while in our possession. Prices include all materials, labor, FREE pick-up and delivery within 30 miles. Telephone or send a Postcard. Our estimator will call at your convenience—Day or Evening, with samples and full details. Phone Sunday 10 to 4 — Daily 9 to 9.
STRAUS & SCHRAM
834 W. 63rd Street
4128 W. Madison St.
3316 N. Lincoln Ave.
4041 Milwaukee Ave.
Small Charge for Deferred Payments
PHONE YARds 1200
Phone Daily 9 a. m. to 9 p. m.
Sundays 10 a. m. to 4 p. m.

BUY MORE WAR BONDS AND STAMPS

"Hats off to Studebaker for cars that stand up in wartime"

IT'S W. M. Byrd speaking. He is a 50-year-old electrical engineer working on a U. S. Navy construction job at Bay City, Michigan. Mr. Byrd says:

"My hat's off to Studebaker. You're certainly right when you say the Studebaker Champion is engineered to save an owner money and built to withstand hard punishment.

"I know. I've owned three Champions. The one I'm now driving, a 1941 model, has 31,000 miles on it and its tires look good for 30,000 miles more.

"My two previous Champions gave me remarkable mileage over rugged West Virginia mountain roads and performed marvelously.

"On the three Champions, my total maintenance bills, outside of proper servicing, did not exceed $40."

* * *

W. M. Byrd's experience checks with that of many other Studebaker owners.

After more than two years of war, Studebaker cars continue to give remarkable tire mileage and gas mileage because they've been designed without burdensome excess bulk.

Studebaker cars of the future will reflect that weight-reduction principle as well as other engineering advancements.

4TH WAR LOAN
BUY MORE WAR BONDS!

Michigan Ave. at 26th St. STUDEBAKER SALES COMPANY OF CHICAGO Phone Calumet 6480
Main Service Station—2219 So. Wabash Ave.
6335 Broadway 7730 Stony Island 3000 Lawrence Ave. 1834 Ridge Ave., Evanston

WEST—NORTHWEST—NORTH
Mansfield Motor Sales..5850 W. Division St.
Stromberg Bros., Inc....1522 Lawrence Ave.
Wm. Bouillon Motor Sales..2424 Milwaukee
North Park Sales & Serv...2130 Lincoln Ave.
Schmidt Motor Sales.3523-27 N. Western Ave.
SOUTH
Calumet Auto Sales.......3700 E. 106th St.
Lawn Motor Sales........6439-47 S. Kedzie
Roseland Motor Sales......112th and Halsted
SUBURBAN
Berwyn ....Walter Schroeder Motor Sales 6839-41 Ogden Ave.
Cicero. Central Motor Sales, 5508-14 Cermak
Des Plaines. Westfield Motor Sales, 1111 Lee
River Grove. Idle Motors, 8201 W. Grand Ave.
Villa Pk. Dreckman Mtrs., 106 S. Villa Ave.
ILLINOIS
Antioch ....Elmer Hunter
Arlington Heights.......Gaare Motor Sales
Blue Island ....Blue Island Garage
Chicago Heights...Hummer Garage & Sales
Crystal Lake ....Peterson's Garage
De Kalb............Sawyer Service Station
Elmhurst ......Bright Auto and Repair Co.
Morton Grove..........Morton Grove Garage
Naperville ....Welsbrock Garage
Plano ....Thomas Motor Sales
Richmond ....Foley's Garage
Sycamore ....Bradenburg & Castensen
West Chicago ....South Side Garage
INDIANA
Hammond ....F. W. Lute Automobiles
Highland ....Grimmer Garage & Sales
East Chicago.........Specker Garage & Sales

Studebaker authorized service also available at
H. L. Pierce Motor Sales, Elgin Cenzelman Garage, 122 N. Sheridan, Waukegan
Al Payne Motors, 3058 W. 111th St., Chicago Heiman Motor Service, Aurora

Studebaker . . . Pioneer and Pacemaker in Automotive Progress
BUILDER OF WRIGHT CYCLONE ENGINES FOR THE BOEING FLYING FORTRESS—MULTIPLE-DRIVE MILITARY TRUCKS—OTHER VITAL WAR MATERIEL

Never muff a chance to save fuel!

It takes a lot of fuel to win a war. Now is the time to conserve yours . . . make it last out the winter. More clothing means less heat needed for comfort. Tightly closed windows and doors help. So will drawn curtains and shades—except when the sun shines in. Warm coöperation saves fuel and serves the war!

A Victory Suggestion by the Makers of
Calvert
The whiskey with the "Happy Blending"
"Be wise! Clear heads choose Calvert"
Calvert Distillers Corporation, New York City

Many Parties on Calendar of Miss Shumway

BY JUDITH CASS.

LUCKIER than most young people today in planning their wedding are Miss Grace Laflin Shumway and Lt. Potter Hessler Carroll of Seattle, Wash., who are able to enjoy a whirl of pre-nuptial parties since Lt. Carroll is stationed here as an instructor in the naval reserve training school at Northwestern university. Tomorrow Mrs. Radford Van Ness and her mother, Mrs. Lawrence D. Smith, are giving a kitchen shower for the popular Miss Shumway. Hostesses at a cocktail party Sunday will be Miss Barbara Buchanan and her sister-in-law, Mrs. De Witt Buchanan Jr.

Miss Adrienne Ely and Mrs. John Haight, who are to be bridesmaids in the ceremony Feb. 26 in the Lake Forest Presbyterian church, are giving the spinster dinner next Wednesday night in the home of Mrs. Haight's parents, the Albert Day Farwells. Mrs. Haight is staying in Lake Forest while Lt. Haight is serving with the army in England. On the 24th Miss Patricia Cathcart and Mrs. Robert G. Walker will entertain at cocktails at the Onwentsia club.

The Onwentsia also will be the scene of the bridal dinner which the Edward De Witt Shumways will give on the 25th and of a luncheon which Mrs. Shumway's cousins, the Louis E. Laflins, are planning for the day of the wedding. Last Saturday night the bride's cousins, Capt. and Mrs. Matthew L. Rockwell, gave a small dinner party at the Saddle and Cycle.

The bride's aunt, Mrs. Rockwood Gibbs, is coming from Pittsfield, Mass., for the wedding, which will be followed by a reception in the Shumway home in Lake Forest. In addition to the two bridesmaids Miss Shumway will have a maid of honor, her cousin, Miss Mary Seymour Adams, who will be married March 24 to Lt. [j. g.] George Young.

Lt. Young is coming from his present post in Washington, D. C., to be an usher for Lt. Carroll, with whom he formerly shared bachelor quarters. After a southern wedding trip Lt. Carroll and his bride will be at home in Chicago.

Engagement News.

Mr. and Mrs. Ray C. Johns of Wayne are announcing the engagement and approaching marriage March 4 of their daughter, Rae, to Lt. [j. g.] Louis Beyer Off, son of Frank B. Off and the late Mrs. Off of Philadelphia and Atlantic City, N. J. The wedding will take place at 4 p. m. in St. Mark's church, Geneva, with only relatives and a few close friends present, and a small reception will follow in the Johns home, Sevenroofs.

Miss Johns is a graduate of the North Shore Country Day school and attended Connecticut College for Women. Lt. Off attended Haverford college. He is stationed at Port Columbus, O., and has taken an apartment in Columbus, where he and his bride will live. Miss Johns has been pursuing a business career in Chicago this winter, and her parents have an apartment in town, spending week-ends in Wayne.

Mr. and Mrs. Harold W. Wing of Evanston announce the engagement of their daughter, Charlotte, to Lt. [j. g.] John H. Plummer, son of Dr. and Mrs. William A. Plummer of Rochester, Minn. Miss Wing and her fiance are graduates of Carleton college, at which Miss Wing now is an instructor in the art department. Lt. Plummer, after a few days' leave, has returned to overseas duty, where he has been serving for the last year.

Here and There.

Lt. [j. g.] Weymouth Stone Kirkland, who arrived yesterday after serving nine months in the Aleu-

[Continued on page 17, col. 1.]

Dear Diary BY BECKY

[Reg. U.S. Pat. Off.: Copyright: 1944: By The Chicago Tribune.]

PROVEN WAY TO HAVE STRONG, LONG FINGERNAILS

A treatment—NOT a polish—Gay Stanton Nail Treatment Creme contains ingredients doctors recommend to prevent splitting, breaking, etc. If you want strong, long nails—beautifully smooth, soft even cuticle, without a bit of a hangnail—try Gay Stanton TODAY. Easily, quickly applied, brush built into bottle cap. Economical, too—bottle lasts months. At your favorite drug or department store.

Gay Stanton NAIL TREATMENT CREME

ASK FOR A GAY STANTON MANICURE AT YOUR FAVORITE BEAUTY SALON

Mary Meade Gives a Lesson in Pictures on Preparation of Soy Pancakes

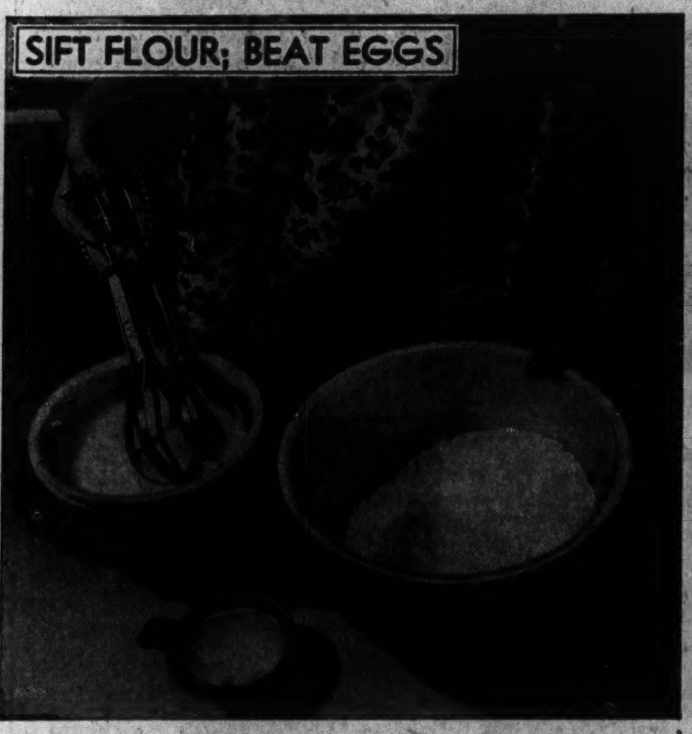

1. Sift 1¼ cups flour, ¾ cup soy flour, 3 teaspoons baking powder, ½ teaspoon salt, and 1 tablespoon sugar. Beat 2 eggs; add 2 cups milk or milk and water. Measure 2 tablespoons soft fat.

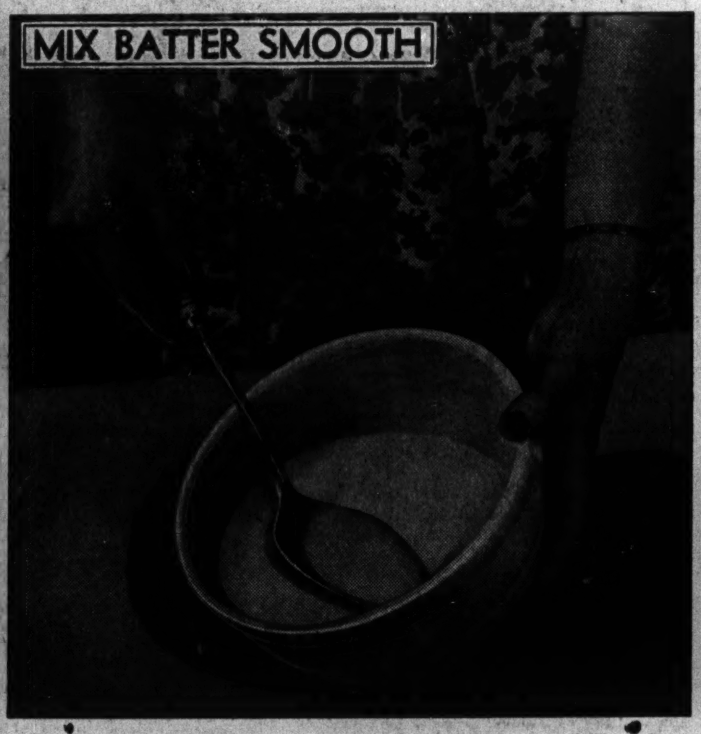

2. Turn eggs and milk into dry ingredients. Beat until blended, with egg beater. Add softened fat and beat batter smooth with spoon. If batter seems thick, add ¼ cup more water or milk.

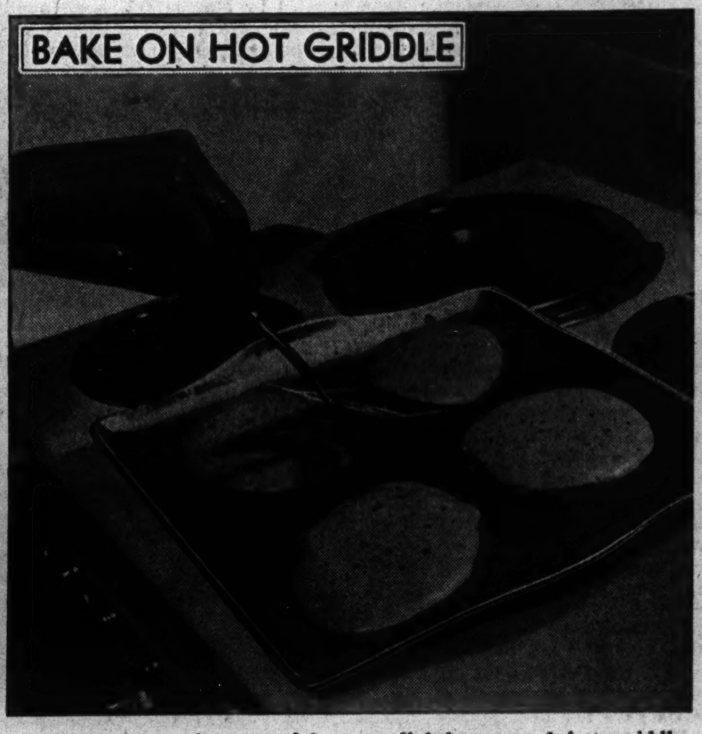

3. Drop batter by spoonfuls onto lightly greased hot griddle. Turn pancakes when they are bubbly and browned underneath. Have remainder of meal ready before starting cakes.

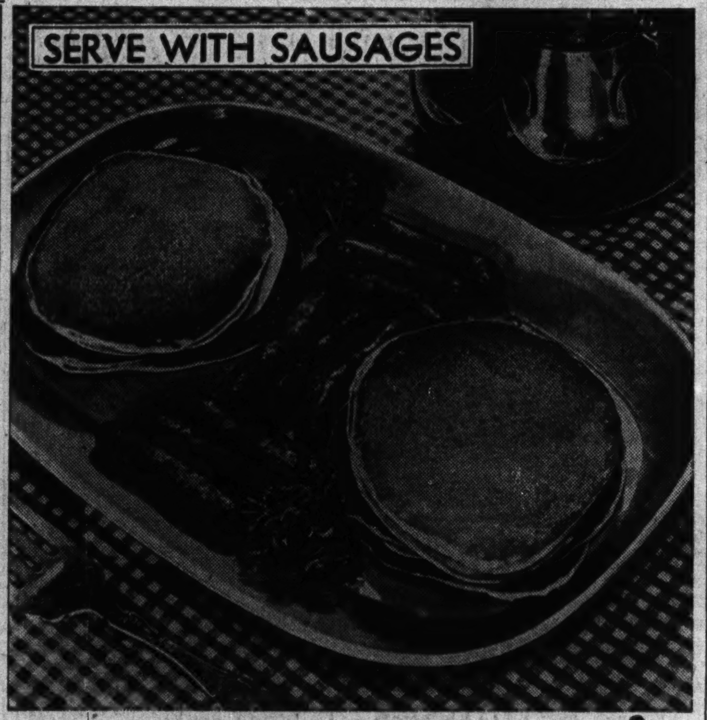

[TRIBUNE Studio Photos.]

4. Serve soy pancakes with pork sausages and coffee. Brown sugar sirup flavored with maple extract is good with soy cakes. A sweet breakfast like this calls for a grapefruit accompaniment.

(Prepared by Mary Meade.)

White Collar GIRL

[Reg. U. S. Pat. Off.: Copyright: 1944: By The Chicago Tribune.]

BY RUTH MAC KAY

The Boss and the Leader.

Donald Laird in "The Technique of Handling People" tells about H. Gordon Selfridge, the Michigan farm boy who revolutionized English store methods and gave to his staff in London this list of contrasts between bosses and leaders:

The Boss.	The Leader.
Drives his men.	Coaches his men.
Counts on authority.	Wins their good will.
Keeps them fearful.	Arouses enthusiasm.
Talks about "I."	Makes it "We."
Says, "Be on time."	Gets there ahead of time.
Fixes blame for breakdowns.	Fixes the breakdowns.
Knows how it's done.	Shows how it's done.
Makes work drudgery.	Makes work a game.
Says, "Go!"	Says, "Let's go!"

Ash Trays.

Bosses are meticulous,
They fill 'em
Right to the utmost brim—
Then spill 'em.

ROWLEY NIEKAMP.

Full Signature.

It seems to me there are two things to consider in writing letters for a firm and signing the full name or initials with the last name. Women in women's jobs do better to sign the full name. But women stepping into men's jobs have a different problem. For instance, a friend of mine, hired for a position formerly held by a man, received a letter from a client addressed to Miss So and So [her full name]. Her superior in the firm all but turned cartwheels in the office. "Never sign more than your first and second initials," he told her, not wishing it known that a woman occupied the position. So, you see, in this respect it's still "a man's world."

SILENT SAL.

Okay, Mayhap.

Engaged a new file girl this morning, named May Happ. Guess she'll be okay, mayhap.

ACME FURNACE FITTER.

Dis and Data.

Scientifically trained women are in great demand. The Monthly Labor Review says "the barrier to more rapid registration of women is their reluctance to follow technical lines, especially mathematics." There are 10 scientifically trained men to one woman. . . . Gretchen Kroch, former bookwoman, is in town visiting her family, very erect and attractive in her WAC officer's uniform. . . . A recently published study by Foltz and Ivy shows a decreased output of work when there is a vitamin B deficiency.

The United Charities, telephone Wabash 6980, local 38, is looking for a stenographer with a flair for creative writing who would like to help an elderly blind man. Living on a $30 a month blind pension, he writes stories and needs some one to type for him. . . . The current Hygeia has an article, "The Weaker Sex Is Male"—interesting to read tho you may not agree. . . . During the Civil war, requirements for army nurses specified: "No woman under 30 need apply to serve. All nurses are required to wear brown or black dresses, no curls, no jewelry, and no hoopskirts."

Thursday Menu

BREAKFAST

Orange Juice, French Toast, Sirup
Pan Broiled Bacon Strips
Milk Coffee

LUNCH

Kidney Bean, Celery, Egg, and Pickle Salad
Baking Powder Biscuits, Jam or Honey
Leftover Apple Pie
Hot Cereal Beverage made with Milk

DINNER

Meat Loaf, Mashed Potato Frosting
Cooked Spinach
Grapefruit and Avocado Salad
French Dressing
Enriched White Bread
Raisin Bread Pudding
Milk Tea or Coffee

Meat loaf, mashed potato frosting—Mix 1 lb. hamburger with 1 cup crushed cornflakes or other dry cereal of this type, 1 beaten egg, 1 teaspoon salt, ⅛ teaspoon pepper, and ¼ cup chopped onion. Add enough milk, tomato juice, or tomato soup to slightly moisten. Pack into loaf pan and bake for 1¼ hours in a 325 degree F. oven. Unmold loaf on baking sheet and "frost" with fluffy hot mashed potatoes, about 2⅔ cups. Place in hot oven long enough to brown potatoes slightly, about 10 minutes.

Annual Minstrel Show.

The Howson Fellowship Bible class will present its 26th annual minstrel show at 8 o'clock tonight, tomorrow, and Friday night at the Woodlawn Methodist church. Proceeds will be used for welfare work.

11 More Chicagoland Nurses Enter Army; Sent to Camp M'Coy

Maj. Gen. H. S. Aurand, commanding the 6th service command, yesterday announced the appointment of 11 more Chicagoland nurses to the army nurse corps, all of whom have been assigned to Camp McCoy, Sparta, Wis.

In the group are Miss Angeline B. Boezeman, Miss Blanche D. Boz, Miss Doris Coupe, Miss Alice M. Michalak, Miss Gertrude E. Ruehrdanz, and Miss Agatha M. Schiller, all of Chicago; Miss Elizabeth L. Blaylock, Evanston; Miss Charlotte H. Plohr, Riverside; Miss Vieno E. Somppi, Waukegan; Miss Pearl L. Lorance, Hammond, Ind.; and Miss Jean M. Painter, Keewatin, Minn.

* *

Keep Price Lid on Attire for Women and Children

Washington, D. C., Feb. 15 (AP).—Retail prices of women's and children's outer wear garments this spring will be held at the same levels as last spring, the office of price administration announced today. Stability will be achieved thru automatic application March 1 of price regulations covering seasonal sales.

Ration Roundup

PROCESSED FOODS—Green stamps [book 4] G, H, J good thru Feb. 20; K, L, M good thru March 20.

MEATS, CHEESE, FATS, OILS—Brown stamps [book 3] V, W, X good thru Feb. 26; Y valid Feb. 13, good thru March 20.

SUGAR — Coupon 30 [book 4], 5 pounds, expires March 31. Canning sugar coupon 40 [book 4], 5 pounds, expires Feb. 28, 1945.

SHOES—Stamp 18 [book 1] and airplane stamp 1 [book 3] each good for one pair of shoes until further notice.

GASOLINE—Coupons 10 in A books expire March 21.

TIRE INSPECTIONS—Feb. 29 last day for B and C card holders; March 31 last day for A card holders.

FUEL OIL—March 13 last day for period 3 coupons, 10 gallons each; Sept. 30 last day for period 4 and 5 coupons.

$5 PRIZE RECIPE

Caramel Pudding.

1 cup brown sugar or burnt sugar
⅓ cup flour
⅛ teaspoon salt
2 egg yolks, slightly beaten
2 cups milk
1 teaspoon vanilla
2 egg whites, beaten stiff

Blend sugar and flour thoroly. If burnt sugar is used, add ½ cup water, slowly and boil 10 minutes; cool thoroly before blending in flour. Then add salt, egg yolks, and milk and cook in top of double boiler until thickened, stirring constantly. Add vanilla and cool partially. Fold in stiffly beaten egg whites and turn into serving dishes. Chill before serving.

MRS. CARL W. RAYMOND,
701½ Market st., Parkersburg, W. Va.

Send your favorite recipe to: Recipe Contest, Chicago Tribune.

Woman's Club Marks Its 68th Anniversary with Programs Today

The Chicago Woman's club will observe its 68th anniversary today. Mrs. Henry Barrett Chamberlin will preside over a full day's special birthday programs and parties, highlights of which will be a bridge luncheon at 12:30 p. m., a musical program, arranged by Mrs. Frederick E. Hutchins, at 2, and a tea party from 3:30 to 5. A committee headed by Mrs. Frank H. White has planned the tea. Past presidents, following tradition, have charge of decorating the tea table. They are Mrs. John O'Connor, Mrs. Harlan Ward Cooley, Mrs. Andrew MacLeish, Mrs. Henry Hoyt Hilton, Mrs. Harvey Fox, Mrs. Ozora S. Davis, Mrs. Ralph W. Webster, Mrs. Willett Hastings Cornwell, Mrs. Burnett Dewey Warner, and Mrs. Clayton D. Eulette.

Women in War Work

By Kate Massee

Statistics on enrollments at the Illinois Institute of Technology refute the last vestiges of the "men only" tradition in the profession of engineering.

A new all-time record in the number of feminine engineering students at the institute has been set, with six women, who are studying with 2,346 men, 1,300 of whom are uniformed members of the army's specialized training program and the navy V-12 unit.

Considering the ratio of one woman to each 491 men students in engineering no handicap, but rather a challenge and inspiration, the six co-eds think of themselves as a vanguard, studying engineering for war-useful jobs and preparing themselves for peace time futures.

All six women are Chicagoans. Four are new to the Illinois Tech campus, while two are "veterans." The novices are Betty Lu Anderson, Eleanor Moran, Virginia Petzing, and Ramona Wylie. The others are Bettyann Detterbeck and Shirley Sexson.

The majors the women have elected are electrical, mechanical, and chemical engineering.

Miss Petzing is a second generation Tech student. Her father, Erwin Petzing, was graduated from the school in 1919. Miss Moran is a part-time student, dividing her days between classes and work as a supervisor for a gear and machinery corporation engaged in filling war contracts.

The Chicago chapter, Daughters of the American Revolution, will have a benefit card party at 1:30 p. m. Saturday in the grand ballroom of the Drake hotel for the unit's blood plasma campaign.

The program will be dedicated to men and women in service, and there will be a parade of D. A. R. members in war work uniforms.

Mrs. William F. Conlon is general chairman, assisted by Mrs. William J. Hoppe, Mrs. William J. Seinwerth, Miss Eleanor Burgess, and Miss Patra Lee Smith. Others helping with the program are Mrs. Edward M. Briggs, Miss Elizabeth Dunn, Mrs. Carlton G. Ferris, Mrs. Alonzo Newton Benn, Mrs. Herbert J. Maas, Mrs. Charles C. Thoms, Mrs. Thomas W. Morrow, and Miss Grace Houston.

Among the women in war work who will participate in the parade of uniforms will be Mrs. Walter B. Wolf, general chairman of the women's division, war finance committee of Cook county; Capt. Roma Ann Scott of the WAC, 1st Lt. Katherine B. Persons of the marine corps women's reserve, Lt. Margaret H. Cecil of the WAVES, and Miss Elise Runyan of the American Women's Voluntary Services.

Members of the American Camp and Hospital service, 540 Briar pl., are completing arrangements for a large party to be given at headquarters at 8:30 p. m. Saturday. The committee is providing for seating accommodations for more than 500 persons.

The event will benefit the organization's services in behalf of soldiers and sailors hospitalized or stationed in the Chicago area.

Mrs. Louis Green is president. Mrs. Ida Weller, vice president, is chairman of the party at which Mrs. Rudolph W. Glasner, volunteer vice chairman of the camp and hospital committee of the Chicago chapter, American Red Cross, is expected to be a guest.

A representative of the naval air technical training center, 87th st. and Anthony av., at which Mrs. Green's organization recently furnished a recreation room, also will attend.

Smart Hosiery for Snowy Days Is Obtainable

BY REA SEEGER.

With the weather sloppy, this isn't the time to exhibit your sheerest or most expensive hosiery. Smart women faced with the need of a daily trek to town thankfully are wearing trick can't-run rayons, which are exceptionally sturdy but pleasingly fragile looking because of the tiny lockstitch texture and the flattering neutral as well as slenderizing shades. They are really runproof and assure lots of wear. But you do have to allow a good 48 hours as a drying session after washing them.

There are some specials for chilly ankles, stockings of mixed rayon and wool in an ingrain texture that are slick buys for wear with such winter clothes as suits of heavy duty tweeds and woolens and winter fabric coats. These woolies are cozy but appreciably thinner than old time winter wool. The mixture of the rayon with wool achieves a distinctive lisle effect, and the neutral shades are all-purpose tones to wear with day time clothes and spectator sports wardrobes. Other lisles without the rayon threads are available. Some have side clox, but most of them are severely plain, yet much warmer than the current rayons or celanese stockings.

The quick-drying celanese marvels are still a thrill to the patient "wash-their-own" crowd. They're amazingly sheer and clear, and come in fascinating, flattering shades that slice extra inches away from ankle lines. They give excellent service if they are accorded better than average care in washing and drying. All kinds of lacy meshes and the jacquard weave textures are plentiful, ideal contrasts for sturdy walking brogues and street oxfords because they are featured in good looking, all-purpose colors to complement winter fabrics and colors.

* *

Cooking Demonstration to Recall Colonial Days

A cooking demonstration reminiscent of colonial days will be given at 2 p. m. today at the Kitchen in Action of the Museum of Science and Industry, Jackson park, by Mrs. Wilbur E. Fribley, president of the Chicago Housewives' league and chairman of the foods and merchandise committee of the Woman's City club. Mrs. Fribley will make jellies flavored with parsley, marjoram and orange, savory, and mint and apple.

Dickerson Arch-Relief

Brown, Blue, Black Kid—Racer Trim

$11.50

Sizes 4 to 11. AAAAA to E.

ARCHLOCK Shoes

76 E. Madison St.—Chicago

Downstairs at Stevens

Stevens

State near Washington

Downstairs at Stevens

5.95

sure sign of Spring . . . a

Ruffled Print

It's smart to begin Spring now—under your coat or at home—in this pretty, practical print! It's short-sleeved and slim and crisply trimmed with rows of pleated ruffles. Luggage, Red and Blue smooth rayon. 12 to 18. 5.95

Downstairs—Sports

Chas. A. Stevens & Co.

Budget Shops

Downstairs at Stevens

Stevens

State near Washington

Downstairs at Stevens

19.95

borrowed from the Chinese

A Mandarin Suit

of 100% lightweight wool

Bright and dark wool combined with Chinese simplicity and a far eastern flare for drama! Big braid frogs fasten the cardigan jacket that tops the tubular skirt. Gold or Kelly with Black, Blue with Brown. 10 to 18. 19.95

Sorry, no mail orders!

Downstairs—State

Chas. A. Stevens & Co.

Budget Shops

Store Hours, 9:45 to 5:45

Marshall Field & Company

Rich, delightfully fragrant antidote for rough winter winds—ELIZABETH ARDEN'S ORANGE SKIN CREAM. Pat it on gently at bedtime and notice how it seems to smooth away all trace of roughness and dryness, helps keep your skin angelically soft.

$1, $1.75, $2.75, $4.25, $8

plus federal excise tax.

Cosmetics—First Floor, North, State

Also Evanston, Oak Park, Lake Forest

An amount will be added to quoted prices of all our merchandise to cover additional expense due to the Illinois Retailers' Occupation Tax.

SAKS FIFTH AVENUE

669 North Michigan Avenue

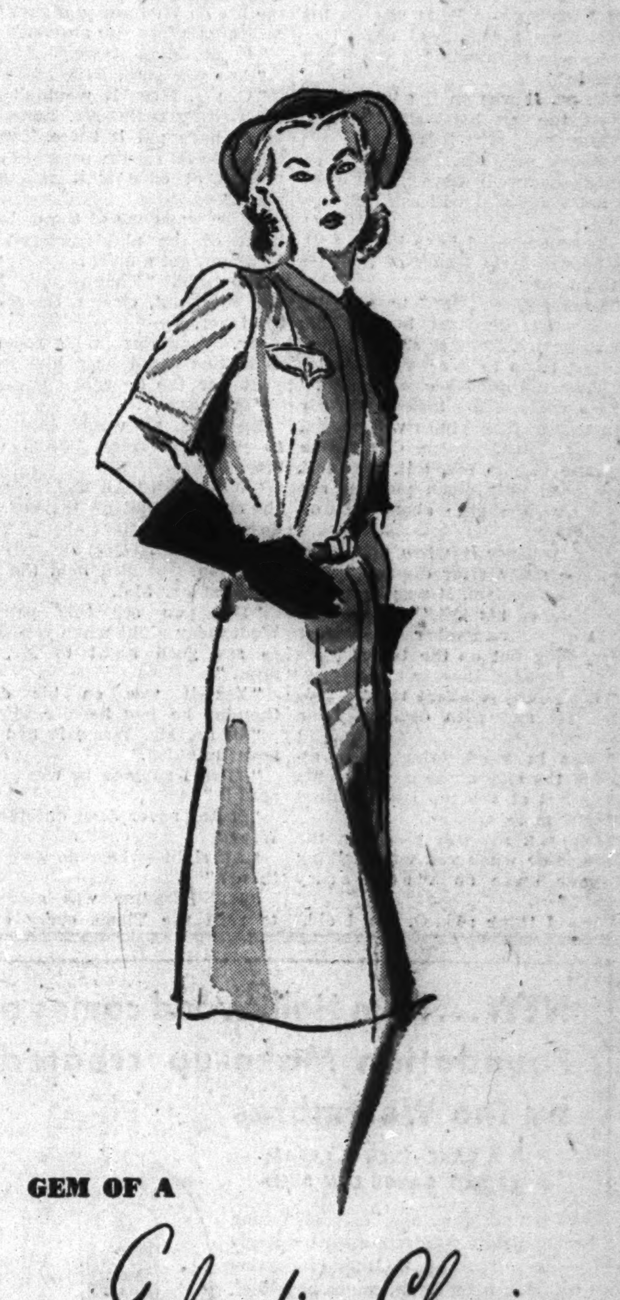

GEM OF A

Gabardine Classic

all occasion, all season, fly-front casual . . . immaculately tailored, to take countless accessory changes. Pure wool gabardine in natural. 12 to 20. 49.95

Fifth Floor Sportswear

U. of C. Crowd Hears Modern Musical Study

BY ALBERT GOLDBERG.

The music of Paul Hindemith was celebrated at the third composers' concert sponsored by the University of Chicago's music department, before an audience that overflowed onto the stage of Mandel hall last night. The composer himself was present and three of his late works were presented with the assistance of Willard MacGregor, pianist, and Ernest Liegl, flutist.

Foremost interest centered in the world premiere of Mr. Hindemith's "Ludus Tonalis," translated as "Tonal Games" and subtitled "Studies in Counterpoint, Tonal Organization and Piano Playing." The composer in part disarms criticism by calling his work "Studies," a term, however, that served Chopin, Liszt, and others for some of their most imaginative creations and that fundamentally describes a good deal of the music of Johann Sebastian Bach. As exercises in musical cerebration, Mr. Hindemith's work excites admiration, if you are prone to that sort of admiration.

The 12 fugues, connected by interludes and framed by a prelude and a postlude, employ a vast variety of technical artifice, some of it forgotten by composers since the days of the medieval contrapuntists. In spite of the complexity of the patterns, it is music supremely free in every accepted sense. Yet, curiously, after all the harsh wanderings and circuitous turnings of the tonal line, each fragment of the work returns at its close, usually by a major feat of ingenuity, to a simple tonic chord—in not a few cases the most satisfying feature of the composition.

Last night's program stated flatly that "Ludus Tonalis" may "appropriately be compared with Bach's 'Well Tempered Clavichord' or 'Chopin's 24 Preludes.'" It takes, perhaps, at least as much courage to make this assertion as it does to deny it. But our opinion is that when the tumult and the shouting dies, "Ludus Tonalis" will prove to be music for pedants and esthetes—not for the human soul.

As for the sonata for flute and piano and what we could hear of the sonata for piano duet, we could recall only Mercutio's "'Tis not so deep as a well, nor so wide as a church door; but 'tis enough, 'twill serve." 'Twill serve, that is, for an age that is creatively sterile.

Looking at Hollywood

By Hedda Hopper

Rose Stradner.

HOLLYWOOD, Cal., Feb. 15.—**Rose Stradner** plays the much sought after role of Sister Maria Veronica in "Keys of the Kingdom." She was born in Vienna, educated in a Catholic convent, and brought to this country in 1937 by **Benny Thau**, Metro executive. Did one picture there, then married **Joe Mankiewicz**, retired, had two sons, and now is picking up her career. . . . **Olsen and Johnson** actually made a quiet entrance into our town. They start "High Spirits" next week, with the romantic leads handled by **Martha O'Driscoll** and **Kirby Grant**. Grant, a newcomer, also sings, and good, too. . . . **Mickey Rooney** and **Judy Garland** sing "Will You Love Me in Technicolor as you Did in Black and White?" in "Ziegfeld Follies." Besides most of Metro stars, **Arthur Freed** will have impersonations of the great Ziegfeld stars. **Fanny Brice** and **W. C. Fields** play themselves. They've got to find a **Will Rogers**. Maybe young **Bill** will be willing to act by then. But where will they get another **Bert Williams**, whose "I Ain't Done Nothin' to Nobody" made him famous?

Busy Fellow.

Soon as **Edmund Gwenn** finishes "Keys of the Kingdom," he's off to New York to rehearse **Somerset Maugham's** new play, "Sheppey." If **Cedric Hardwicke** can get away, too, he'll direct the play. . . . **Reine McEvoy, J. P.'s** lad, who made himself a name as actor in "Dr. Wassell," has moved his bits and pieces to Twentieth Century, where he signed a long termer, and goes into "A Wing and a Prayer." . . . **Angela Lansbury**, English refugee, played a maid in "Gaslight," and jumps to leading lady in "Picture of Dorian Gray." Since being in Hollywood she's discovered a relative living in Seattle whom her family hadn't heard from in 30 years. . . . If **Akim Tamiroff** wins an academy award he won't be here to receive it. Before he was nominated he'd made plans for six New York radio shows.

Good Cooking.

When I saw **Eddie Goulding** dining with **Jean Arthur** and **Frank Ross** I smelled a mouse. It wouldn't surprise me if Eddie has a hot story for the little lady. If that's true and he persuades her to do it, they should turn out something mighty tasty. For my money, **Bette Davis** gave her best performance in "Dark Victory" under Goulding's guiding hand. . . . **Gene Kelly** is treating his stand-in, **Joseph Thornton**, to a series of acting lessons. Gene thinks he's got what it takes. . . . **Slapsie Maxie** will wiggle his ears and twinkle in "Irish Eyes Are Smiling." . . . Now **Capt. John Kibbee's** in the Solomons. He's **Guy's** son, and is the old boy proud! . . . **Pat O'Brien** is sporting a new gold watch with a St. Christopher's medal on the back, from **Toots Shor**.

Knew Them All.

We've said good-by to **Edgar Selwyn**, one of the nicest guys in show business. Edgar's heart was big as all outdoors. He couldn't say no to those in trouble or in hard luck. He went out as he always wanted to—quickly. He brought **Helen Hayes** to the screen in "Sin of Madelon Claudet," also **Bob Montgomery**. It was his faith in Montgomery when many people were against him that was the very foundation of Bob's success. He gave part of his name to **Sam Goldwyn**—the "wyn" part. In the last war, his then wife, **Margaret Mayo**, took a unit of actors overseas, never returned to him. It was Edgar who said, "I regret I have but one wife to give to my country." Too bad he wasn't able to finish his memoirs, because if there ever was a right guy in show business who looked at everything from a human standpoint—not a commercial viewpoint—it was Edgar Selwyn.

Making It Tough for Actors.

Dennis O'Keefe thought he had the laugh on **W. C. Fields** when he was cut out of a scene they were supposed to do together in "Sensations of 1944." But Fields laughed last, for in that scene Dennis played second fiddle to a bear, panther, and dancing horse, Starless Night. . . . **Margaret Hayes** is testing for **Humphrey Bogart's** "To Have and Have Not" at request of **Howard Hawks**. . . . **Georgie Jessel's** mother had a sad accident. While rushing to turn on the radio and listen to her Georgie, she tripped and broke a bone in her foot. . . . **Vic Mature** is due any day now.

[Copyright: 1944: By The Chicago Tribune.]

'The Clock Strikes Twelve'. By Patricia Wentworth

(Copyright: 1944: By Patricia Wentworth Turnbull.)

INSTALMENT XXXIII.

AN UNOPENED PAPER.

A little later Miss Silver met four people. To each she addressed the same question.

Albert Pearson was passing along the passage when she came out of the study.

When Miss Silver said, "O, Mr. Pearson——" he turned back and came to meet her.

"Can I do anything for you, Miss Silver?"

"O, no, Mr. Pearson—I was just wondering if you knew what had happened to Wednesday's Times. There was something I wanted."

Mr. Pearson thought Lane would know—"I will ask him."

"O, pray do not trouble. I only wondered—do you happen to know whether Mr. Paradine had the paper on Wednesday night?"

"Why, yes, I believe he did—in fact I am sure of it. It was on his table when I said good night."

"He was not reading it when you went in?"

"O, no. It was on the table."

"On the left hand side?"

"Why, yes, Miss Silver."

"Thank you, Mr. Pearson. Then I think Lane will have it. No, pray do not trouble—I will ask him myself."

She encountered Lane in the hall. He produced the Times of the 31st without any delay.

"Dreadful, isn't it?" he said. "I never knew him not to read his Times before. Regular as clockwork he'd sit down to it after dinner."

"Then did nobody else read it?"

"No, madam. The ladies had their own papers. The Times was special for Mr. Paradine—he didn't like any one else to touch it. He must have been very much put out not to have thought about it on Wednesday."

"Did you see it when you went into the study after dinner?"

"O, yes, madam. It was laying on the table on his left."

"Can you remember whether it was laying flat on the table?"

"No, madam, it wasn't."

"Are you sure about that?"

Quietly and with decision Lane was sure.

Times in hand, Miss Silver ascended the stairs. She met Phyllida Wray just at the top and inquired without more ado,

"Did you see this paper on the study table when you were talking to your uncle on Wednesday night?"

"Yes, I think so—O, yes, I did."

Further questions elicited that she hadn't noticed particularly, but now she came to think of it the paper was sort of pushed up as if there was something underneath it. She really hadn't thought about it at the time, but looking back, that was how it was.

Miss Silver proceeded to her bedroom, where she found Polly Parsons, in lilac print with a duster.

"You can go on with your dusting, Polly. I only want to ask you a question." She held out the Times. "Was this paper lying on the study table when you went in to make up the fire on Wednesday night? Think carefully before you answer."

"O, no, Miss, it wasn't."

"Are you sure, Polly?"

"O, yes, Miss. It wouldn't be on the writing table—Mr. Lane would never have put it there. There's a table special for the papers. I'd have noticed at once if it was out of place."

There was none of the embarrassment of the night before—not a stammer, not a blush.

She said, "Thank you, Polly," and went out, closing the door behind her.

Mr. Wray was in his room next door. She could hear him moving. At her tap he said "Come in!"

"Miss Silver!"

She said, "I would like to talk to you, Mr. Wray. Shall we sit down?

"What is it? All right, you have the chair, I'll sit on the bed. What do you want to talk about?"

She was regarding him with grave attention. She still held the Times of December 31st.

"Did you see this paper on Wednesday night when you went in to say good night to Mr. Paradine?"

"Yes—it was on his desk—I thought he had been reading it."

"O, no, Mr. Wray, it had never been unfolded."

"Then I suppose he was going to read it."

"It has never been unfolded, Mr. Wray."

"All right—where do we go from there?"

"Mr. Paradine was accustomed to read the Times every evening after dinner. On Wednesday night he was in his study from 9 till 12 o'clock, and he did not even unfold it. In some one else the reason might have been distress of mind, but from your observation of Mr. Paradine you assert that he was not distressed. Mrs. Wray gives me the same impression, and so does Mr. Mark. Mrs. Wray was helped and comforted by her interview. Mr. Mark was treated with sympathy and affection."

"You know, that doesn't sound awfully like Mr. Paradine to me."

"We have different ways of expressing ouaselves, Mr. Wray."

"Mark?"

"Yes. He was with Mr. Paradine between 11 and 11:30 on Wednesday night. I think you just missed him when you came downstairs with Mr. Pearson. Pray let us return to the Times. I believe there were two reasons why it remained unopened. The first is that it was used to conceal something, and the second that Mr. Paradine was too fully occupied."

"And how was he occupied?"

"I think he had a number of visitors. There were, first, Mr. Pearson and yourself. Then Mrs. Wray, for about half an hour between 10 and 10:30. Mr. Mark could not have arrived much before 11, but I have reason to believe that there was another visitor at half past 10, since Mrs. Wray seems to have left the study in some haste and by way of the late Mrs. Paradine's bedroom."

"I suppose you were there."

[Continued tomorrow.]

[ADVERTISMENT]

This Home-Mixed Syrup Relieves Coughs Quickly

Needs No Cooking. Saves Money.

The surprise of your life is waiting for you, in your own kitchen, when it comes to the relief of coughs due to colds. In just a moment, you can mix a cough syrup that gives you about 4 times as much for your money, and is amazing for quick results.

Make a syrup by stirring 2 cups of granulated sugar and one cup of water a few moments, until dissolved. No cooking needed—it's no trouble at all. Or you can use corn syrup or liquid honey, instead of sugar syrup. Then put 2½ ounces of Pinex (obtained from any druggist) into a pint bottle. Add your syrup, and you have a full pint of really wonderful cough medicine. It never spoils, lasts a long time, and children love it.

This home mixture takes right hold of a cough in a way that means business. It loosens the phlegm, soothes the irritated membranes, and quickly eases soreness and difficult breathing.

Pinex is a special compound of proven ingredients, in concentrated form, well known for prompt action in coughs and bronchial irritations. Money refunded if it doesn't please you in every way.

NEW... from Hollywood comes a Foundation Make-up created by the Westmores

NOT A CAKE—NOT A CREAM
DOES NOT CAUSE DRY SKIN

★ Does not give a stiff "masked" feeling or appearance. ★ Goes on easily and evenly—does not streak. ★ Overglo hides tiny wrinkles; lines; pores; minor blemishes. ★ Takes but a minute to use—and you have a flawless complexion for the day.

WESTMORE'S OVERGLO

A "Semi-liquid"—in six flattering skin-tinted shades.

$1.50 plus tax — ONE BOTTLE LASTS MONTHS

Walgreen DRUG STORES

Music for Americans

A Sound Motion Picture Produced by the Chicago Tribune

SHOWING TODAY AT ★ ★ ★ Rex Theatre 5848 S. Racine

DOWNTOWN — DOWNTOWN — DOWNTOWN — DOWNTOWN — DOWNTOWN

ROONEY GOES LOONEY OVER THE GALS OF THE WILD AND WOOLLY WEST!

UNITED ARTISTS RANDOLPH AT DEARBORN Pr. Ch. 12 & 5

8:45 a.m. TODAY

...And you'll go wild... as Broadway's bouncing Bad Boy turns bashful cowboy... hitting the saddle ... the hard ground... and a riotous new high for woo and woo-WOO... in the bronco-bustin', song-burstin', heart-thirstin', pistol peckin' uproar of all time!

Mickey ROONEY Judy GARLAND in GERSHWIN'S "GIRL CRAZY"

MGM's riotous roundup with music

Tommy DORSEY and his ORCHESTRA

What a GARLAND of songs! "I Got Rhythm" "Embraceable You" "Bidin' My Time" "Fascinatin' Rhythm" Hear Mickey play "RHAPSODY IN BLUE" on the piano!

RAGS RAGLAND • NANCY WALKER
GUY KIBBEE • GIL STRATTON
JUNE ALLYSON
and
GORGEOUS GIRLS OF THE GOLDEN WEST

EXTRA! The beloved Satevepost cartoon scamp is in movies now! LITTLE LULU in "EGGS DON'T BOUNCE" Paramount's surprise in technicolor

EXTRA! MARCH OF TIME SWEDEN as a war-time neutral

HE DIED A THOUSAND DEATHS ...in the stinking hell-hole of a Jap concentration camp!

HE SAW.. vicious cruelties .. brutal atrocities!

'JACK LONDON' United Artists' stirring drama Michael O'SHEA Susan HAYWARD Osa Massen

Extra! Coast Guard in action in the South Pacific! "TASK FORCE" Warner's brilliant technicolor featurette

2nd Sock Week! Open 8:45 A. M. Pr. Ch. 12 & 5 APOLLO

Open 7:45 A. M. Pr. Ch. 12 & 5 GARRICK

JACK THE RIPPER AT LARGE! Beautiful women his victims! "The LODGER" 20th Century Fox's drama MERLE OBERON GEORGE SANDERS LAIRD CREGAR

plus DEATH TO ALL NAZI INVADERS! Battle cry of 300,000,000 Russians! "The CITY THAT STOPPED HITLER" (Heroic Stalingrad)

BUY WAR BONDS at Balaban & Katz Theaters
Immediate Delivery Day and Night, Including Saturday and Sunday

CHICAGO Open 9:30 A. M. Pr. Ch. 12 & 5 Late Show 9:30 P.M. — Leave us face it . . . They're in LOVE!! Claudette COLBERT Fred MacMURRAY "NO TIME FOR LOVE" Paramount's panic June Havoc • Ilka Chase — ON STAGE DEAN MURPHY — HARRY COOL and his songs

ROOSEVELT Open 8:45 A. M. Pr. Ch. 12 & 5 — CARY GRANT John GARFIELD "DESTINATION TOKYO" Warner Bros. Adventure

STATE-LAKE Open 9:00 A. M. Pr. Ch. 12 & 5 — Greer GARSON Walter PIDGEON "Madame Curie" Metro Goldwyn Mayer's Radiant Romance

★ BUY WAR BONDS ★ BUY ★

TODAY! 2 TERROR THRILLERS!
WOODS RANDOLPH AT DEARBORN — SUPER SHOCK SHOW! FIRST CHICAGO SHOWING
JOHN CARRADINE "REVENGE OF THE ZOMBIES" — SOULLESS BODIES CREEP FROM THE GRAVE TO TERRIFY THE LIVING
MURDER AT MIDNITE "WHISPERING FOOTSTEPS" MAD MANIAC AT LARGE
EXTRA LATE SHOWS MIDNIGHT TO 6:00 A. M.

BUY BONDS at RKO THEATERS

RKO PALACE RANDOLPH NEAR STATE Open 8:45 — IT'S TOPS! MICHELE MORGAN JACK HALEY FRANK SINATRA in "Higher and Higher" Plus COMEDY RIOT! "ROOKIES IN BURMA" with WALLY BROWN ALAN CARNEY

RKO GRAND CLARK NEAR RANDOLPH Open 8:45 — Deanna Durbin Franchot TONE Pat O'BRIEN "His Butler's Sister" Plus THRILLER! 'The Ghost Ship' with RICHARD DIX

ORIENTAL Randolph near State 31c to 1 • 35c to 6:30 • 55c After plus tax — STAGE IN PERSON BEAUTIFUL MARION HUTTON Glen Miller's Singing Star — CLYDE LUCAS AND HIS NEW ORCHESTRA — SCREEN! 1st Showing FRANCES LANGFORD in "CAREER GIRL" EDW. NORRIS — COCO, STEVE and EDDY — TERRY & RALPH RIO — PAUL STEELE
SCOOP! NEXT FRIDAY on Stage TOMMY DORSEY AND HIS ORCH. with GENE KRUPA at the Drums

2 BEST AT THE McVickers — JEAN ARTHUR JOHN WAYNE in "A Lady Takes a Chance" with CHAS. WINNINGER — ROBERT DONAT in "THE ADVENTURES OF TARTU" with VALERIE HOBSON — MAD. STATE OP. 8:45 • 27c to 1 • 31c to 6:10

MONROE MONROE at DEARBORN LATEST NEWSREEL JEAN ARTHUR and CARY GRANT "TALK of the TOWN" 'MAN from MUSIC MOUNTAIN'

STUDIO VAN BUREN AT MICHIGAN OPENS 10:45. ADULTS ONLY! 2 SPICY, SAUCY SASSY COMEDIES LAST 3 DAYS "THE ART OF LOVE" "BEDROOM DIPLOMAT" Extra ! ! "The Birth of Life"

World PLAYHOUSE 410 S. Mich. Ave. Continuous from 11:15 a. m.—30c to 1 p.m. 2 Great Films! "HENRY the 8TH" LAUGHTON, MERLE OBERON, ROBT. DONAT "CATHERINE THE GREAT" with ELIZABETH BERGNER, FAIRBANKS JR.

RIALTO 30c 'til noon STATE AT VAN BUREN Triple Star STAGE SHOW! DIANA VAN DYNE In Person! Brenda Marshall 'PARIS AFTER DARK'

CLARK CLARK AT MADISON LATEST NEWSREEL Marlene Dietrich John Wayne "THE SPOILERS" JOHN PAYNE, "KID NIGHTINGALE"

LA SALLE Madison-Clark. LATE SHOW ADULTS ONLY—2 HITS! ANN SOTHERN NEIL HAMILTON "BLIND DATE" "I'LL SELL MY LIFE"—MICHAEL WHALEN

WEST
BUY WAR BONDS AND STAMPS at all Balaban & Katz Official Issuing Agents Theaters

MARBRO Sts. 1:30—JUDY GARLAND, MICKEY ROONEY "THOUSANDS CHEER" & LOUISE RAINER PAUL LUKAS "HOSTAGES"
PARADISE Open 1:45—Dorothy LAMOUR Dick Powell, "RIDING HIGH" & GEORGE SANDERS, "PARIS AFTER DARK"
Cent. Pk. SENATE MANOR "GUADALCANAL DIARY" & RODDY McDOWALL "LASSIE COME HOME"
STATE Open 1:30—BETTE DAVIS, Miriam Hopkins, Gig Young, 'Old Acquaintance' Tom Neal, "There's Something About a Soldier"

● AMERICAN 8 North Ashland ● B'DY STRAND 1641 W. Roosevelt — BETTE DAVIS MIRIAM HOPKINS 'OLD ACQUAINTANCE' Plus 'THERE'S SOMETHING ABOUT A SOLDIER'
● JOY 1611 West Roosevelt — 2 BLOOD-CURDLING MYSTERY THRILLERS! ● BORIS KARLOV, "THE DEMON DOCTOR" "MURDER IN THE NIGHT" JACK LaRUE
● CRAWFORD 18 South Crawford Avenue MADELEINE CARROLL HERBERT MARSHALL, "I WAS A SPY" RICHARD DIX, "TRANSATLANTIC TUNNEL"
● BYRD Madison-Cicero—TOM CONWAY "FALCON AND THE CO-EDS" ANN SOTHERN, "SWING SHIFT MAISIE"

4 STAR 2418 Mad. News, 2 Cartoons El Brendel Comedy 6 HITS Ronald Reagan, Wm. Lundigan, Olympe Bradna in "INTERNATIONAL SQUADRON" Geraldine Fitzgerald, "A CHILD IS BORN"
IMPERIAL Open 12:30 3 HITS "BATTLE of RUSSIA" "Ship Ahoy" Dorsey & Band-Red Skelton FRANK SINATRA WEAVER BROS. & ELVIRY, 'Mountain Moonlight'
CENTURY 1421 W. Mad. 3 Attractions! Pat O'Brien, "IRON MAJOR" Mary Martin, Dick Powell, 'TRUE TO LIFE' 'AND THEN JAPAN' Latest March of Time
MARSHALL SQ. 2875 Cermak Rd. Op. 1. "Lassie Come Home" "THERE'S SOMETHING ABOUT A SOLDIER"
LINDY 1710 W. Mad. Donald O'Connor Open 12:30. "IT COMES UP LOVE" Dead End Kids, "Little Tough Guys in Society"
MADLIN 1910 W. Madison. Ann Sothern, Jas. Craig, "SWING SHIFT MAISIE" TOM CONWAY, "FALCON and the CO-EDS"

NORTHWEST
BUY WAR BONDS AND STAMPS at all Balaban & Katz Official Issuing Agents Theaters

HARDING Open 1:45 "THIS IS THE ARMY" & Jimmy Lydon ERIC BLORE 'CARIBBEAN ROMANCE'
CONGRESS GATEWAY "Flesh & Fantasy" & "TARTU"
TERMINAL CRYSTAL BILTMORE BELPARK "GUADALCANAL DIARY" & RODDY McDOWALL "LASSIE COME HOME"
Will Rogers PORTAGE DRAKE "THANK YOUR LUCKY STARS" & Plus OLSEN & JOHNSON "CRAZY HOUSE"
ADMIRAL —Open 1:45—Madeleine Carrol Herbert Marshall, "I Was a Spy" Richard Dix, Walter Huston, 'Transatlantic Tunnel'

● LIBERTY 3705 Full. Open 1:30 3 ATTRACTIONS! RICHARD ARLEN "POWER DIVE" & Lucille Ball, Chester Morris, Richard Dix, "MARINES FLY HIGH" "WAGON WHEELS WEST" WESTERN Action!
● EMBASSY 3940 West Fullerton Avenue MADELEINE CARROLL HERBERT MARSHALL, "I WAS A SPY" RICHARD DIX, "TRANSATLANTIC TUNNEL"
● IRVING 4003 Irving ALL-STAR REVUE HUMPHREY BOGART BETTE DAVIS, ERROL FLYNN, John GARFIELD "THANK YOUR LUCKY STARS"
● AVON 3327 Full. Opens 5:30 HELD OVER! Dorothy McGUIRE, Robert YOUNG, "CLAUDIA" Dick Powell, Mary Martin, "TRUE TO LIFE"
● CROWN 1607 W. Division—Open 10 A.M. LUPE VELEZ, LEON ERROL "MEXICAN SPITFIRE'S BLESSED EVENT" BETTE DAVIS, "OLD ACQUAINTANCE" BATMAN and ROBIN, "THE POISON PERIL"

MONT CLARE — ERROL FLYNN ★ JULIE BISHOP "NORTHERN PURSUIT" Randolph Scott—Noah Beery Jr. "CORVETTE K-225"
GRAND 3433 W. North. TOM CONWAY "FALCON AND THE CO-EDS" CANTOR—SHORE—FLYNN DAVIS—BOGART—GARFIELD "THANK YOUR LUCKY STARS" Starts Sun. 'Lassie Come Home'-'Guadalcanal Diary'
ALAMO 3639 CHICAGO-AV. MAT. DAILY PRESTON FOSTER Lloyd Nolan Wm. Bendix 'GUADALCANAL DIARY' "LASSIE COME HOME" in TECHNICOLOR
TIFFIN "Guadalcanal Diary" PRESTON FOSTER—WILLIAM BENDIX Roddy McDowall 'LASSIE COME HOME'
MILFORD 3319 N. Pulaski. Robert Young Dorothy McGuire, "CLAUDIA" & Ted Lewis, "IS EVERYBODY HAPPY?" Dishes to Ladies with Eve. Admission & 5c
LOGAN Milw.-Sawyer. Open 1:30. Ann Sothern "SWING SHIFT MAISIE" Tom CONWAY, "FALCON and the CO-EDS"
RIVOLI 4380 Elston Open 5 P.M. PRISCILLA LANE DENNIS MORGAN "3 Cheers for the Irish" "Valley of the Giants"
DALE 2860 Milwaukee Ave. POLISH PICTURE "PAN TWARDOWSKI" ("Mr. Twardowski")

NORTH
BUY WAR BONDS AND STAMPS at all Balaban & Katz Official Issuing Agents Theaters

UPTOWN BROADWAY LAWRENCE STARTS 1:40—ALL-STAR CAST! "THOUSANDS CHEER" & LUISE RAINER WILLIAM BENDIX "HOSTAGES"
GRANADA SHERIDAN & DEVON STARTS 2:00—ALL-STAR CAST! "THIS IS THE ARMY" Plus in Technicolor! "CARIBBEAN ROMANCE"
RIVIERA BROADWAY LAWRENCE Open 1:30 ALAN LADD "GANGS, INC." 'THE KANSAN' RICHARD DIX & JANE WYATT
CENTURY NORSHORE "RIDING HIGH" "Paris After Dark"
NORTOWN PANTHEON BELMONT CHARLES BOYER "FLESH & FANTASY" & ROBERT DONAT 'Adventures of Tartu'
COVENT LAKESIDE 'Swing Shift Maisie' 'Falcon and Co-Eds'
CINE' "Thank Your Lucky Stars" Plus OLSEN & JOHNSON in "CRAZY HOUSE"
HOWARD "Guadalcanal Diary" & RODDY McDOWALL, "LASSIE COME HOME"

● SHERIDAN 4036 SHERIDAN RD. JULIE BISHOP and ERROL FLYNN, "NORTHERN PURSUIT" MARTHA SCOTT, "HI DIDDLE DIDDLE"
● VOGUE 3812 Bdwy. ● DEVON 6225 Bdwy. ● N.CENTER 4031 Lincoln ● BUCK'M 3319 N. Clark — William BENDIX Preston FOSTER "GUADALCANAL DIARY" Roddy McDowall "LASSIE COME HOME" (TECHNICOLOR)
● MODE 3912 Sher.—FRED MacMURRAY "INVITATION TO HAPPINESS" PAULETTE GODDARD—RAY MILLAND ALBERT DEKKER "LADY HAS PLANS"
● 400 6746 SHERIDAN—OPENS 5:30 "DOUGHBOYS IN IRELAND" JOHN WAYNE MARTHA SCOTT "IN OLD OKLAHOMA"
● BIOGRAPH 2433 Lincoln—Opens 12:45 BIG ALL-STAR REVUE! HUMPHREY BOGART, ERROL FLYNN, JOHN GARFIELD, ANN SHERIDAN, BETTE DAVIS "THANK YOUR LUCKY STARS" "BEHIND THE BIG TOP" TECHNICOLOR! "TIN PAN ALLEY CATS" COLOR CARTOON!
● DAVIS 4614 Lincoln ● VIC Sheffield-Belmont — ANN SOTHERN JAMES CRAIG "SWING SHIFT MAISIE" TOM CONWAY "FALCON & the CO-EDS"
● ARGMORE 1040 ARGYLE—Opens 1:30 PAT O'BRIEN 'IRON MAJOR' "IS EVERYBODY HAPPY?" Ted Lewis & Orch.

The ESQUIRE OAK NEAR MICHIGAN — Park Free, Oak at Dearborn Only — "MY KINGDOM FOR A COOK" CHARLES COBURN, MARG. CHAPMAN And THE ESQUIRE HOUR — Feature 12:50, 2:45, 4:40, 6:35, 8:30, 10:30

Cinema CHICAGO AT MICHIGAN — review 8:10—10:10 — feature 6:30 8:30—10:30 — "—a very amusing melodrama"—N. Y. Times "—effective and exciting"—N. Y. Her.-Trib. FRANCHOT TONE — AKIM TAMIROFF ANN BAXTER — ERICH VON STROHEIM "FIVE GRAVES TO CAIRO"

CALO 5404 N. CLARK ST. OPEN 5:00 JAMES CRAIG, ANN SOTHERN "SWING SHIFT MAISIE" Also "THE BATTLE OF RUSSIA"
ADELPHI 7074 N. Clark. Open 6. Ted Lewis "IS EVERYBODY HAPPY?" PAT O'BRIEN RUTH WARRICK "IRON MAJOR"
COED "Slightly Dangerous" 1330 Morse at L Sta. Lana Turner, Robert Young Jeffrey Lynn, "LAW OF THE TROPICS"
WINDSOR 1225 N. Clark. Open 1:30 Preston Foster, William BENDIX, "GUADALCANAL DIARY" & Roddy McDowall, Don. Crisp, "LASSIE COME HOME"
LANE COURT Open 1:30. Armitage-Clark Oven Glassware to Ladies "I LIVE IN DANGER" Chester Morris Akim Tamiroff, "WAY OF ALL FLESH"
SURF Dearborn at Division. Edward Arnold, Ann Harding, "EYES IN THE NIGHT" & THE SURF DIGEST Feature at 6:45, 8:32 and 10:19 P. M.
BRYN MAWR At Bryn Mawr "L". Op. 1 Eddie CANTOR, Humphrey Bogart, Joan Leslie, Bette Davis, "THANK YOUR LUCKY STARS" & "FALCON & THE CO-EDS"
DE LUXE 1141 Wilson. LATEST "MARCH OF TIME" Ann Sothern, "SWING SHIFT MAISIE" Claudette Colbert, 'REMEMBER THE DAY'
RIDGE 1550 Devon—At Clark—Open 1:30 "BATTLE OF RUSSIA" Errol FLYNN "THANK YOUR LUCKY STARS"
ROSEWOOD 1823 Montrose. Starts 2:00 "IS EVERYBODY HAPPY?" Robt. Paige, Louise Albritton, "FIRED WIFE"

BUY WAR BONDS AND STAMPS

SOUTH
BUY WAR BONDS AND STAMPS at all Balaban & Katz Official Issuing Agents Theaters

TIVOLI COTTAGE GR AT 63rd OPEN 1:00—ALL-STAR CAST! "THOUSANDS CHEER" & LUISE RAINER WILLIAM BENDIX "HOSTAGES"
SOUTHTOWN 63rd St. East of HALSTED OPEN 1:30 HUMPHREY BOGART "SAHARA" YOUNG IDEAS HERB. MARSHALL & MARY ASTOR
TOWER DOROTHY LAMOUR "RIDING HIGH" & GEORGE SANDERS, "PARIS AFTER DARK"
MARYLAND ★ BETTE DAVIS MIRIAM HOPKINS, "OLD ACQUAINTANCE" & "THERE'S SOMETHING ABOUT A SOLDIER"
REGAL "GUADALCANAL DIARY" & GEORGE SANDERS, "PARIS AFTER DARK"
PICCADILLY 51st AND BLACKSTONE JAMES CAGNEY JOAN LESLIE WALTER HUSTON 'Yankee Doodle Dandy' BETTE DAVIS GARY COOPER PAUL MUNI 'The Voice That Thrilled the World'
HARPER John Garfield, Ida Lupino and E. G. Robinson, "SEA WOLF" "DANGER, WOMEN AT WORK"
HYDE PARK MELVYN DOUGLAS RUTH HUSSEY "OUR WIFE"

MICHIGAN 55th-Mich. ANN SOTHERN JAMES CRAIG "SWING SHIFT MAISIE" & Roddy McDOWALL in "LASSIE COME HOME" TECHNICOLOR! LATEST! ALL-AMERICAN NEGRO NEWS!
HIGHWAY 63rd-Western. Doors Open 5:30 BRIAN DONLEVY ROBERT TAYLOR, "BILLY THE KID" MAUREEN O'HARA, LOUIS HAYWARD & LUCILLE BALL, "DANCE, GIRL, DANCE"
KIMBARK 6240 Kimbark Ave. Opens 12:30 PAT O'BRIEN Ruth Warrick, "THE IRON MAJOR" Ted Lewis, "IS EVERYBODY HAPPY?" Also "IN OLD COLORADO"
COMMERCIAL 9150 Commercial. Op. 9:30 Fred MacMurray and Mary Martin, "NEW YORK TOWN" & Madeleine Carroll, "BAHAMA PASSAGE" in Technicolor
E.A.R. 6839 Went. Betty Grable, John Payne, Vic. Mature, 'FOOTLIGHT SERENADE' G. Montgomery, G. Miller, 'ORCHESTRA WIVES'
HARVARD 63rd & Harvard—Starts 6 p. m. Pat. O'Brien, 'Slightly Honorable' SONJA HENIE, "Everything Happens at Night"
PARK 3955 S. Pkwy. PAT O'BRIEN "THE IRON MAJOR" and Dorothy McGuire, Robt. Young, 'CLAUDIA'
RAMOVA 35th-Halsted—LLOYD NOLAN Preston Foster, "Guadalcanal Diary" RODDY McDOWALL, "LASSIE COME HOME"
LEX 1162 E. 63d. Open 12:30. A Thriller! "BATTLE OF RUSSIA" ABBOTT and COSTELLO, "RIO RITA"
STATE 11020 S. Michigan Ave.—Preston Foster "GUADALCANAL DIARY" RODDY McDOWALL, "LASSIE COME HOME"

SOUTH
WARNER BROS. THEATERS CONVENIENT TO YOUR HOME!
AVALON — CAPITOL — 79th at Stony • Free Parking • 79th at Halsted
AVALON: Doors Open 1:30 HUMPHREY BOGART "SAHARA" Susan Peters Mary Astor Herbert Marshall "YOUNG IDEAS"
CAPITOL: Doors Open 1:30 Irving Berlin's "THIS IS THE ARMY" Technicolor Hit! With Uncle Sam's Armed Forces and Joan Leslie Lt. Ronald Reagan Alan Hale
STRATFORD "KLONDIKE KATE" "Pistol Packin' Mama"
BEVERLY 95th-Ash.—Roddy McDowall "Lassie, Come Home" (Col.)
JEFFERY 71st-Jeffery OGDEN 63rd-Ashland GROVE 76th-Cottage — RODDY McDOWALL "LASSIE COME HOME" (Technicolor) PRESTON FOSTER "GUADALCANAL DIARY"
RHODES 79th-Rhodes HIGHLAND 79th-Ashland — BETTE DAVIS "OLD ACQUAINTANCE" LUPE VELEZ 'MEXICAN SPITFIRE'S BLESSED EVENT'
SHORE "FALCON & THE CO-EDS" "THANK YOUR LUCKY STARS"
COSMO "Mystery of the 13th Guest" R. Warrick, "Petticoat Larceny"
HAMILTON M. Martin, "True to Life" Dorothy McGuire, "Claudia"
FROLIC Bing Crosby, "STAR MAKER" Ginger Rogers, "5th Ave. Girl"
OAKLAND "The Falcon & the Co-eds" "Swing Shift Maisie"
"MET" Miriam HOPKINS, Gig YOUNG Bette Davis, "Old Acquaintance"

★WOODLAWN Op. 12:30. "Tobacco Road" "MY GAL SAL" Rita Hayworth, Victor Mature, "Blazing Frontier"
★ARK Open 12:30. "Are Husbands Necessary?" Ray Milland, "American Empire" Rich. Dix—Jap atrocities exposed! "Prisoner of Japan"
★RAY 3 Hits. Lucille Ball, Edgar Bergen "Look Who's Laughing?" "Fleet's In" D. Lamour, Betty Hutton, 'Smart Guy' J. La Rue
★V 47th-Drexel. Op. 1:30. "Crystal Ball" Paulette Goddard, Ray Milland, "There's One Born Every Minute" H. Herbert 'Mississippi Gambler'

MARQUETTE 63rd-Kedzie. MATINEE EVERY DAY! James Stewart Hedy Lamarr "COME LIVE WITH ME" John Garfield, Frances Farmer, Pat O'Brien "FLOWING GOLD"
JACKSON PK. 67-Stony-T. Conway-J. Brooks Op. 1:30-"Falcon & Co-Eds" FRANK CAPRA'S "BATTLE OF RUSSIA"
KEN 1225 E. 47th. REQUEST PROGRAM Madeleine Carroll, "BAHAMA PASSAGE" Randolph Scott, Joan Bennett, "THE TEXANS"
CORAL 95th-Cicero. Open 6:00. Free Parking "CRAZY HOUSE" Olsen & Johnson Ann Sothern, "SWING SHIFT MAISIE"
COLONY 59th-Kedzie. DONALD CRISP "LASSIE COME HOME" Bette Davsi, M. Hopkins, 'OLD ACQUAINTANCE'
CHELTEN 79th-Exchange. CLAUDETTE COLBERT, "SO PROUDLY WE HAIL", Robert Paige, "DANCING ON A DIME"

● ● SUBURBAN ● ●

NO MAN'S LAND
TEATRO Open 6:15—25c to 6:30 Errol FLYNN—Julie BISHOP "NORTHERN PURSUIT" & ADOLPHE MENJOU — MARTHA SCOTT "HI DIDDLE DIDDLE"

WILMETTE
WILMETTE Open 6:15—20c to 6:30 RODDY McDOWALL "LASSIE COME HOME" all in color "GUADALCANAL DIARY"

EVANSTON
STADIUM DOORS OPEN AT 5:45 P.M. JOHN GARFIELD, IDA LUPINO "OUT OF THE FOG" Joan Leslie Alan Hale "The Great Mr. Nobody"
B&K VARSITY Starts 2:00 JEAN ARTHUR JOHN WAYNE in "THE LADY TAKES A CHANCE" Plus MARGO, "GANGWAY FOR TOMORROW"
VALENCIA St. 2 Transatlantic Tunnel Plus MADELEINE CARROLL, "I WAS A SPY"
B&K CORONET Sts. 6:30 "CLAUDIA" & Mary Martin, Dick Powell, "TRUE TO LIFE"

GLENCOE
GLENCOE Open 6:15—20c to 6:30 SINGLE FEATURE in Technicolor—RODDY McDOWALL "LASSIE COME HOME" Added—"G. I. FUN"—CARTOON, NEWS

HIGHLAND PARK
ALCYON "Old Acquaintance" BETTE DAVIS—MIRIAM HOPKINS Tom Neal, Evelyn Keyes, "THERE'S SOMETHING ABOUT A SOLDIER"

PARK RIDGE
PICKWICK Preston Foster, Wm. Bendix "GUADALCANAL DIARY" & Roddy McDowall "LASSIE COME HOME"—Color

ELMHURST
YORK Roddy McDowall—IN TECHNICOLOR "LASSIE COME HOME" Tom Neal, "There's Something About a Soldier"

VILLA PARK
VILLARD Charles Laughton, Carole Lombard "They Knew What They Wanted" John Loder, "MURDER on the WATERFRONT"

GLEN ELLYN
GLEN EDDIE CANTOR, DINAH SHORE "THANK YOUR LUCKY STARS" OLSEN and JOHNSON, "CRAZY HOUSE"

BLUE ISLAND
NEW LYRIC Open 1:00 'Lassie Come Home' with Roddy McDOWALL, Donald CRISP & LASSIE

● ● SUBURBAN ● ●

MAYWOOD
LIDO Doors 12:30 Charles Coburn "MY KINGDOM FOR A COOK" Robert Donat "Adventures of Tartu"

AUSTIN
PLAISANCE Dorothy McGuire, Robt. Young "CLAUDIA" 466 N. Parkside. MARY MARTIN FRANCHOT TONE "TRUE to LIFE"
B&K IRIS Op. 6—Sonja Henie, Glenn Miller "SUN VALLEY SERENADE" Betty Grable, Vic. Mature, "I Wake Up Screaming"
SYMPHONY 4937 W. Chgo. "Crazy House" "FALCON and the CO-EDS" Free Glassware to Ladies with Eve. Adm. Ticket
ROCKNE 5825 W. Div. Open 6 P. M. BRIAN AHEARNE "CAPTAIN FURY" Ann Sheridan, JACK OAKIE, "NAVY BLUES"
AUSTIN Spencer Tracy and Katharine Hepburn, "WOMAN of the YEAR" Robert Donat, Mad. Carroll, "39 STEPS"
PARK JUDY GARLAND, VAN HEFLIN "PRESENTING LILY MARS" MONTY WOOLLEY, 'HOLY MATRIMONY'

BERWYN
B&K BERWYN Preston FOSTER, William Bendix, 'Guadalcanal Diary' & Roddy McDOWALL, "LASSIE, COME HOME"
OAKWYN ROOSEVELT & OAK PARK ROBERT PAIGE, "FIRED WIFE" Elyse Knox, Donald Woods, "SO'S YOUR UNCLE"

OAK PARK
LAMAR Marion at Lake "L" DICK POWELL VICTOR MOORE DOROTHY LAMOUR, "RIDING HIGH" and GEORGE SANDERS, "PARIS AFTER DARK"
LAKE Lake and Marion BETTE DAVIS GIG YOUNG MIRIAM HOPKINS, "OLD ACQUAINTANCE" "THERE'S SOMETHING ABOUT A SOLDIER"

FOREST PARK
FOREST LUPE VELEZ in "MEXICAN SPITFIRE'S BLESSED EVENT" "THERE'S SOMETHING ABOUT A SOLDIER"

ELMWOOD PARK
ELM 7540 Grand. OLSEN & JOHNSON "CRAZY HOUSE" DOROTHY McGUIRE in "CLAUDIA"

DES PLAINES
DES PLAINES P. Foster, "Guadalcanal" Diary" & Roddy McDowall "LASSIE COME HOME". In color

LA GRANGE
LA GRANGE Preston FOSTER, William Bendix, "Guadalcanal Diary" & Roddy McDOWALL, "LASSIE, COME HOME"

Many Parties on Calendar of Miss Shumway

[Continued from page 15, col. 1.]

tians, saw his 6 months old son, Weymouth Jr., for the first time. The baby and his mother, the former Virginia Robinson, arrived from Irvington, N. Y., simultaneously with Lt. Kirkland, and the three will be in Chicago for a few days with Lt. Kirkland's parents, the Weymouth Kirklands. It has been 18 months since Lt. Kirkland last was in Chicago.

Lt. and Mrs. Richard Anthony Moore [Jane Swift] have named their first child, born Saturday in Passavant hospital, for his father. Until Lt. Moore returns from Alaska, where he is stationed with the army, Mrs. Moore and little Richard will be staying with her mother, Mrs. Gustavus F. Swift.

Another newcomer to the Passavant hospital nursery is Nancy Poole Rich, Lt. and Mrs. Joseph E. Rich's new daughter, who was born last Friday and named for her mother. Mrs. Rich, the baby, and young Reuben will be staying in Lake Forest with Mrs. Rich's parents, the Ralph Pooles, while Lt. Rich is stationed at Quonset, R. I.

On the Calendar.

Oct. 11 is the date set for the St. Luke's fashion show. Mrs. Walter B. Wolf is president of the woman's board of the hospital which annually presents the show, one of the largest charity events of the year in Chicago.

The opening of Sidney Kingsley's prize play, "The Patriots," starring Walter Hampden, will bring members of the Theater Guild and American Theater society to the Studebaker theater Monday night in full force for their first subscription play in three months. Among the first night regulars are Mr. and Mrs. Robert M. Adams, Frank McNair, Mrs. Errett Van Nice, Mrs. Emmons Blaine, the Jacob H. Bischofs, Mrs. Charles True Adams, the Walter S. Carrs, and the Kenath T. Sponsels. Many in the group who had been subscribing to first nights for years have changed their tickets this year to the first Wednesday matinee, in some cases due to transportation problems. Among the new matinee subscribers are Mrs. Alexander H. Revell Jr., Mrs. Andrew MacLeish, Mrs. Paul Steinbrecher, and Mrs. Paul McGrath.

The Tavern club's popular "Tally-Ho" luncheons will be revived Sunday with a breakfast at which the United States marine corps will be honored. A veteran of Tarawa and the Gilbert Islands will be the speaker, and motion pictures of the fighting there will be shown.

Mrs. Walter P. Paepcke is opening her home at 4:30 p. m. today for a meeting of the membership committee of the Pan-American council to hear reports on the drive. The season's first monthly meeting for members will be held at 8 p. m. tomorrow at 84 E. Randolph st.

The University club's popular ladies' nights are few and far between, so tonight's party was quickly sold out. The speaker will be Paul Gallico, with "What Men Dislike in Women" as his subject. Joseph C. Elliff heads the entertainment committee.

* *

D. A. R. Head to Arrive Tomorrow for Parleys

On an official round of visits taking her into 20 states for conferences on the war work of the Daughters of the American Revolution, Mrs. William H. Pouch, president general of the society, will arrive here tomorrow. Mrs. J. De Forest Richards, Illinois regent, will give a luncheon for Mrs. Pouch at 12:30 p. m. in the tea room of Carson Pirie Scott & Co., at which the national D. A. R. head will discuss new developments in the large-scale war services of the society and plans for its 53d Continental congress, convening April 16 in New York.

* *

Lake City Club Party.

A luncheon and bridge tournament for members is planned for noon today in the Morrison hotel by the Lake City Woman's club. Mrs. Stewart Hastings is in charge of the meeting.

Household Forum

By Louise Bargelt

Mrs. John G., Chicago—I have been successful in removing yellow stains on vitreous china plumbing fixtures, caused by iron in the water, by using hydrochloric acid. I use this acid very sparingly and immediately rinse fixture well.

Mrs. Earnest H., Kankakee, Ill.—If you are a new housekeeper don't ever wipe your enamel range top with a cold wet cloth while it is still hot. I cracked the coating of the first range I ever had that way.

Mrs. Thomas G., Madison, Wis.—Here is a tip which may save you a a lot of money. If it is necessary to add fresh water to your boiler during the heating season admit this water very slowly—and when the fire is very low. We cracked a boiler once by letting too much water flow too quickly into a hot boiler.

PLEASE—Your—Idea—Now!

Army Lieutenant's Bride

[Christianson Lieberman Photo.]

Mrs. John Arthur Frederic Wendt Jr., who is the former Mary Marcelline Sherman, daughter of the Charles Heman Shermans of San Antonio, Tex., and Fort Collins, Colo. Her marriage to Lt. Wendt, son of Mr. Wendt and the late Mrs. Diana Hunter Wendt of Winnetka, took place in Austin, Tex. Lt. Wendt, a graduate of the University of Michigan, and his bride, who attended the University of Texas, are at home in Camp Polk, La., where he is stationed with the army.

Parents' Daily Influence Helps Guide Children

BY GLADYS HUNTINGTON BEVANS.

[Copyright: 1944: By News Syndicate Co., Inc.]

It's not the long, serious talk on obedience; it's not the lecture on truthfulness; it's not the portentous hushed explanations about sex and reproduction; it's not the solemn discussions of responsibility and co-operation; it's not the sermon on unselfishness.

It's not these or any heavy-handed, character talk, delivered in many words, that do most to mold your child's character or form her habits.

It's the word here, the tactful suggestion there; the daily example in keeping your promise; the seizing upon a happening to point up a desirable attitude; the praise of earnest effort; the frequent recognition of small successes; the ever ready responsiveness, and, the answers to questions that lead and guide your child most effectively. These, in the long run, will make the most pervasive and lasting impression.

It's the hour-by-hour living with your children, learning to know them, to know what they need and then giving it to them, that scores highest in results.

Naturally all this is not to be absolutely sweeping. No statement can be. There are times when you must have a serious talk with your older children about something.

But this sort of thing should be the exception, and should on the whole not be a long-drawn-out affair. In the end, it is your daily, hourly influence that means most in your children's lives.

* *

Mrs. Kritzer to Head Infant Welfare Group

Mrs. Henry E. Kritzer will serve as president of the Glencoe center of the Infant Welfare society of Chicago for the coming year. Her board will include Mrs. L. Duncan Lloyd, Mrs. Ben F. Duvall, Mrs. Mark W. Lowell, Mrs. George Hollingbery, Mrs. Joseph E. Dempsey, Mrs. Robert F. White, Mrs. Robert K. Newhall, Mrs. Edward W. Jeffress, Mrs. Alvin G. Bowe, Mrs. B. J. Martin, Mrs. J. M. Fraser, Mrs. George B. Christensen, and Mrs. E. E. Billow.

* *

Father Lynk Will Give Public Lecture Tonight

A public lecture on Therese Neumann, the mystic of Konnersreuth, Germany, will be given by the Rev. Frederick M. Lynk of Techny at 8 o'clock tonight in the Siena High school auditorium, 5600 Washington blvd. Father Lynk will speak under auspices of Damen court of the Catholic Daughters of America, of which Miss Sade Phelan is regent.

Pretty Apron

Get one yard of dainty fabric and this Clotilde pattern, gather your shears and some thread, and you have the makings of a dainty apron. Style No. 3731 is designed for one universal size requiring one yard of 35 inch material and three yards of ruffling. Pattern includes cut-out for applique.

Order Clotilde patterns from Chicago Tribune, P. O. Box 537, Grand Central Annex, New York City. Print name and address; state size. Each pattern is 10 cents, plus 2 cents for mailing. The pattern book pattern.

Retires After 25 Years with Board of Education

Employes of the business and educational offices of the board of education at 228 N. La Salle st. yesterday gave Mrs. Ethel M. Durfee $275 in war bonds when she retired after 25 years as a board employe. She had been secretary in the household arts office since 1924. Miss Frances L. Swain, director of household arts, was in charge of a farewell tea in her office. Miss Durfee will live in California.

[ADVERTISMENT]

Why "Million Dollar" POWERS MODELS use KREML SHAMPOO

Give Your Hair This 10-Minute GLAMOUR BATH

New York, N. Y.: Powers Models are famous for their gorgeous silken-sheen hair. And John Robert Powers (one of America's greatest beauty authorities) advises his lovely Models to wash their hair with *only* Kreml Shampoo. Powers girls have discovered there's nothing better to bring out the natural sparkling beauty that exists in *your* and *every girl's* hair!

Kreml Shampoo not only thoroughly cleanses hair and scalp of dirt and loose dandruff but it leaves hair so much softer, silkier, with its brilliant sheen lasting for days—easier to set in *any* style.

There are no harsh caustics in Kreml Shampoo. It *never* leaves any dull, soapy film. Instead, its beneficial oil base helps keep hair from becoming dry, brittle. Get a bottle today! All drug and dept. stores.

Helen Peck's Marriage to Lt. Kline Told

Announcement has been made of the marriage of Miss Helen Canfield Peck to Lt. Donald Henry Kline Feb. 9 in the home of the bride's mother, Mrs. Gerald W. Peck of Libertyville. Gerald Peck gave his sister in marriage, and Sgt. Arthur Galloway served as best man. The bride attended Kemper hall and the Chicago Academy of Fine Arts. Lt. Kline, son of Mr. and Mrs. Heber Kline of Troy, O., was graduated from the University of Pittsburgh and at present is a ferry pilot.

Chicagoans who knew Dr. David Allan Robertson, president of Goucher college, when he was a member of the English department of the University of Chicago and dean of the colleges of arts, literature, and science will be interested to hear of his marriage Feb. 14 to Mrs. Edward Levi Robinson. The ceremony took place in St. David's church in Baltimore, Md., where both the bride, widow of the late Mr. Robinson, and Dr. Robertson lived. After a wedding trip to Mexico, Dr. and Mrs. Robertson will be at home in the president's house at the college.

Ensign Josephine Jayne Crook of the WAVES, daughter of the Kenneth Crooks of Oak Park, was married in New York Monday to John Dillon Rich Jr., son of Mr. and Mrs. Rich of Simsbury, Conn. The ceremony took place in St. Thomas' chapel, with a reception following in the Junior League clubrooms.

Mr. and Mrs. Vincent D. Sill of Oglesby av. announce the marriage Feb. 5 of their daughter, Ensign Joan Sill of the WAVES, to Ensign Robert Clyde Cummins, son of Mr. and Mrs. Clyde Manson Cummins. The ceremony took place in Bond chapel at the University of Chicago, and was followed by a reception at the South Shore Country club. The bride accompanied Ensign Cummins to his navy post at Norfolk, Va., and will return soon to her duties at Great Lakes.

Announcement is made of the marriage Feb. 9 of Miss Phyllis Jean Briggs, daughter of Mr. and Mrs. John A. Briggs of S. Woodlawn av., to Dean Farr Vittum, son of Mr. and Mrs. Karl D. Vittum of Kenwood av. After the wedding in the Golgotha Lutheran church, the bride's parents gave a wedding supper in their home. Young Mr. and Mrs. Vittum are at home in S. Paxton av. The bride attended Northwestern university, and Mr. Vittum studied at Yale.

Mrs. George B. Sedgwick of Ishpeming, Mich., formerly of Winnetka, announces the marriage Jan. 28 of her daughter, Miss Ellen Jane Sedgwick of N. Dearborn st., to Lt. Edward E. Joseph, son of Mr. and Mrs. Ezra Joseph of N. Racine av. The wedding took place at Seymour Johnson field, Goldsboro, N. C., where Lt. Joseph is stationed.

Mrs. Illayne Sotack of Hazelton, Pa., announces the marriage of her daughter, Ireene, to Dr. Robert Massey Williams, son of Mr. and Mrs. William F. Williams of Oak Park. The wedding took place Dec. 27 in Lexington chapel in Farragut, Idaho, where Dr. Williams is stationed as a lieutenant in the navy.

Announcement is made of the marriage Feb. 4 at Stuttgart army air field, in Arkansas, of Lt. Marjorie DuRocher, commanding officer of the WAC detachment there, and Lt. Harry Schaaf Jr., son of Mr. and Mrs. Schaaf of Drexel blvd. The bride is the daughter of Mr. and Mrs. C. J. DuRocher of Rochester, N. Y.

* *

B'nai B'rith Party.

Haym Salomon auxiliary of the B'nai B'rith lodge will give a Valentine party tonight in the Hamilton hotel.

Lectures Today

Dr. Paul Fox, "Poland's Historical Frontiers," continuing series sponsored by Council of Polish-American Professional Organizations, 8 p. m., Woodrow Wilson room, 84 E. Randolph st., 55 cents.

A. Cornelius Benjamin, "The Philosopher's Quest: The Meaning of Beauty," auspices University college, University of Chicago, 6:45 p. m., Art institute, 55 cents.

Helen Parker, "An Introduction to Chinese Art," gallery talk, 12:30 p. m., Art institute, free.

Roberta Cramer, "Why People Wear Ornaments, Gems, and Jewelry," 2 p. m., Chicago Natural History museum, 28 cents.

Jeanette Hallenbach, "Early Chicago," auspices South Chicago Historical society, 7:30 p. m., South Shore branch library, free.

Knitted Cardigan

BY JEAN MACDONALD.

An attractive knitted cardigan embroidered with lacy snowflakes is an ideal accompaniment to wear with slacks or extra skirt. The back is done in a ribbing, and the design on the front and sleeves is easy to execute. The directions are available in sizes 14, 16, 19, and 20.

For instructions in knitting the snowflake sweater, No. 1030, send 10 cents in stamps or coin, plus 2 cents to cover mailing cost, to the Needlework Bureau, Chicago Tribune, 220 Fifth av., New York City.

According to Culbertson

[Copyright: 1944: By Ely Culbertson.]

The average player seems to feel that he has discharged his full duty if he makes a slam try on a strong hand. Sometimes, of course, this feeling is justified, but in such cases as the following nothing short of an actual slam bid can suffice.

West, dealer.
Both sides vulnerable.

NORTH
♠ A Q 10 7
♥ Q 4 3
♦ 6
♣ A Q J 10 9

WEST
♠ 4
♥ A K J 8 6 5
♦ K Q 10 9 2
♣ 8

EAST
♠ 6 2
♥ 10 7 2
♦ 8 5 4 3
♣ 7 6 5 3

SOUTH
♠ K J 9 8 5 3
♥ 9
♦ A J 7
♣ K 4 2

The bidding:

West	North	East	South
1 heart	Double	Pass	2 spades
3 diamonds	4 spades	Pass	5 diamonds
Pass	5 spades	Pass	Pass
Pass			

There was nothing to the play—the slam in spades was cold against any defense. So let's analyze the bidding that led to the disappointing result for North-South.

Little comment is required on the first round bids. North's takeout double of one heart speaks for itself, and South's jump response followed in normal course.

On the second round North overbid slightly when he jumped from three diamonds to four spades, but this very fact should have redounded to the partnership's benefit. For now there should not have been the slightest doubt in South's mind that a slam was there for the taking. It is quite true that his cue bid in the opponents' suit at this juncture did no harm—but neither did it do any good. North, of course, was pleased to learn that his partner could control the diamond suit, but this news was in no sense a guarantee that West could not immediately collect two tricks with the ace and king of hearts. North was conscious of the fact that he already had overbid a shade, and that it would be sheer optimism for him now to bid any more than five spades.

When the five spade bid came around South obviously felt that he could not justifiably go any further—but he was wrong! He should have known that North's bidding guaranteed strong spades and very strong clubs. What else could North have, and what else did South need?

Send bridge problems to Culbertson, care of The Tribune. Inclose self-addressed stamped envelope.

Be Sure to Say 'Thanks'; It'll Prove Helpful

BY MAUREEN DALY.

[Copyright: 1944: By The Chicago Tribune.]

Here's a little second hand con you've heard ever since you were knee high to a saddle shoe but let's give it the once over lightly again right here because these days there is a special need for patience and consideration.

Most high school students are strictly all right when it comes to the etiquet department—at least about such obvious things as Jack helping Jill into the car, letting the boy take the outside of the sidewalk when walking, and making certain that the little doll is first to leave the dance floor. But too often fellows and gals alike forget the simple business of saying "thank you."

It might be a pleasant "thank you" to a best friend's mother after an evening in her home listening to recordings and getting fudge all over the kitchen; it might be "thanks" to a next door neighbor for giving you a lift to school, or to the waitress who gives you a coke in the drug store, to your mother for remembering to send your suit to the cleaner, or to your current hot stuff for an evening that was slightly wonderful. Or maybe you can get the idea across with a smile for the conductor who is pleasant about making change on a crowded street car, the janitor for helping you to put up the decorations for the dance in the gym, or with a kind word to your sister for making your bed in the morning when you are late for school.

It's easy to say and the results are worth it. Every one is rushed, tense, and overworked these days, and that small act of courtesy may put some one right back on the beam. You can be super-smooth, luscious to look at, number one with the guys and gals—but it's that kind of thoughtfulness that makes you really good people.

* *

Armour Anniversary to See Illinois Tech Give Degrees to 239

The 50th anniversary of the opening of classes at Armour Institute of Technology, now merged with Lewis institute into the Illinois Institute of Technology, will be observed Monday night when degrees will be awarded to 239 persons in Orchestra hall.

Bachelor of science degrees will be awarded to 218 seniors. Six graduates will receive master's degrees, and one will receive a doctorate. Honorary degrees will be presented to 14 outstanding industrial executives and army and navy officers. Dr. E. C. Elliott, president of Purdue university, will be the commencement speaker.

The seniors normally would have been graduated in June but are completing their work four months ahead of time because of the school's accelerated round the calendar schedule.

Met Opera to Open Two Week Season in Chicago April 17

The Metropolitan Opera of New York will open a two week season at the Civic Opera house here Monday, April 17, according to definite word received yesterday by the board of governors of the Chicago Opera company from Edward Johnson, general manager of the Metropolitan. The public will be permitted to express its choice concerning repertoire from a list of operas submitted by Mr. Johnson. A special performance of Wagner's "Parsifal" is being considered for Sunday afternoon, April 23, if public response is sufficient.

* *

Miss Vittum to Address German-American Club

The Independent German-American Woman's club will have Miss Harriet Vittum, head resident of Northwestern university settlement, as its guest speaker at a luncheon meeting at 12:30 p. m. today in the Boston Oyster House of the Morrison hotel. Miss Vittum will be introduced by the civic chairman of the group, Mrs. William B. Klein, and Mrs. Anna M. Schaedler will preside. The program will include a book talk by Mrs. Gustave A. Brand.

Thru the Looking Glass

The kind of arrangement that stresses a perfectly smooth line across the crown is such a shining success on a great many women of all ages we can expect that more and more women will try it. It will be a relief from the frou-frou and the curls.

This is a decidedly young fashion. It looks lovely on the young girls, with their smooth foreheads and their clear eyes. Not all older women can wear it quite so successfully, but those who can will find that it, in a subtle way, makes them look years younger than they did when they massed the hair forward over the brow.

One great advantage of this smooth fashion is that the hair in back can be arranged quite naturally in a smooth roll or even, with or without the aid of a hair piece, into a large or small chignon. The orderly mass in the back is always suitable, somehow, when the front hair is coiled smooth, too. And the chignon is the answer to the busy woman's prayer. It solves all the problems of stringy ends, and is as sleek and businesslike by day as it can be dressy in the evening.

You can part your hair in the center or on the sides, just as you like. But have it smooth on the top of your head from ear to ear. That's the new and very nice 1944 line which you should at least try. Maybe, when your eye gets accustomed to it, you'll like it just as much as the fashion models and the truly chic women in the east are liking it.

It's no go with this style, tho, if your hair lacks luster. It must have the gloss that comes of constant brushing, perfect cleanliness, and an occasional bit of dressing.

ELEANOR NANGLE.

Phi Kappa Psi to Have Founders' Day Banquet

The Founders' day banquet of Phi Kappa Psi fraternity will be held by the Chicago Alumni association at 7 p. m. Friday in the Furniture club of the Furniture Mart. John H. Ellis is president of the alumni group and Don Birney, secretary-treasurer, is in charge of reservations.

Program at Synagogue.

A home talent program will be presented at 8 o'clock tonight by the Men's club at Anshe Emet synagogue.

SPLIT NAILS—DRY CUTICLE? ASK FOR Gertner's NAIL AID
"Amazingly Effective!" A Rich Concentrated Cream Praised by Leading Beauty Editors. Recommended by Better Manicurists.
Jar, $1.00 Trial Tube 35¢ Beauty Salons | Drug Stores | Dept. Stores
A. W. Gertner Co., 218 N. Canal St., Chicago

WOMEN AND GIRLS
Help Supply Candy for Our Armed Forces
GOOD PAY
5-DAY WEEK
NO EXPERIENCE NECESSARY
Day, Night Work. Pleasant Working Conditions.
EMPLOYMENT OFFICE HOURS
BUNTE BROTHERS
3301 W. Franklin Blvd. (500 North)

AMUSEMENTS — AMUSEMENTS

SELWYN MAT. TODAY
PLAY of AMERICAN HOME LIFE FUNNY-EXCITING-REAL!
TOMORROW The WORLD
with ELISSA LANDI, PAUL McGRATH and THE WONDER KIDS

BLACKSTONE
GOOD NIGHT LADIES!
LAST 4 WEEKS
97 Record Weeks
STUART ERWIN • SKEETS GALLAGHER

CIVIC THEATRE
LAST 11 DAYS
3 IS A FAMILY
458 LAUGHS—COUNT 'EM
Mat. Today, $1.10, $1.65

ERLANGER MATINEES TODAY & SAT. TONIGHT
THEATRE GUILD NATIONAL COMPANY
OKLAHOMA!
$3.85 3.30 2.75 2.20 1.65 1.10
EVERY EVENING inc. SUN.!

8TH STREET Theatre 8TH AT WABASH
NEXT SUNDAY, FEB. 20, 3:00 P. M.
NATIONAL SWING CONCERT & Jam Session
A distinguished group of FORMOST INSTRUMENTALISTS
General Admission, 1.10 . . tax incl.

HARRIS
GEORGE ABBOTT'S FUNNIEST COMEDY
KISS and TELL
JOAN TETZEL • WARREN • CLEMENT • KIRKLAND

MAT. TODAY 2:30. Best Seats $1.10
"UNEXPECTED HONEYMOON"
GREAT NORTHERN

STUDEBAKER BEG. MON. FEB. 21
Walter HAMPDEN in The PATRIOTS
By SIDNEY KINGSLEY
SEATS NOW

ORCHESTRA HALL
BURTON HOLMES
"TODAY'S MEXICO"
All New Films—All Color—All Motion
Tickets: $1.10, 85c, 55c, Incl. Tax.

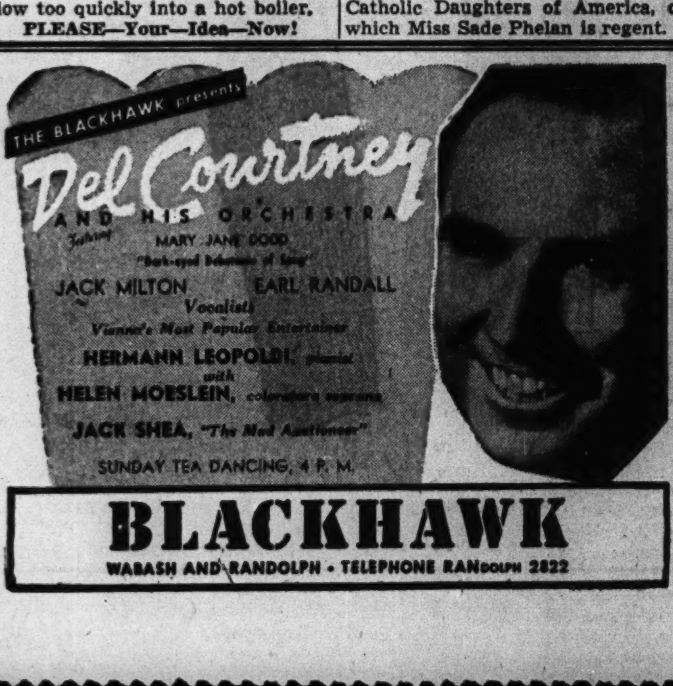

SOLDIER'S WIFE MAY USE $1,200 TAX EXEMPTION

Civilian Spouse Has Other Advantages, Too.

[Copyright: 1944: By The Chicago Tribune.]

The civilian wife or husband of a person in military or naval service may receive certain benefits from the special income tax concessions given the spouse. For example, most married men in service receive less than $1,500 of military or naval pay, and therefore have no need for any portion of the $1,200 personal exemption allowed all married couples. If the wife of the service man has income she can claim any portion of the personal exemption not used by her husband.

Another benefit to the civilian spouse accrues if the service man is entitled to recompute his 1942 tax, as explained in Monday's article. The wife is entitled to recompute her 1942 tax also, to take advantage of any personal exemption not required by the husband for that year.

If the due date of the income tax return of a man in service is postponed because he is outside continental United States or on sea duty, his wife is entitled to the same postponement if her gross income for 1943 was less than $1,200.

Wife Must File March 15.

If the wife's 1943 gross income was $1,200 or more, she must file a return by March 15, 1944, unless granted an extension. When the service husband's postponement ends he may file a separate return or the two may file a joint return which will replace the separate return previously filed by the wife.

A married service man and his wife may file a joint return for 1943 if they wish. Under the law the liability for paying any tax due is joint and several, and either spouse can be held for the full amount of the tax. However, the commissioner of internal revenue has established a policy of requiring the wife to pay only that part of the joint return tax attributable to her net income.

Special rules must be observed where the domicile of the married service man is one of the community property states [Arizona, California, Idaho, Louisiana, Nevada, New Mexico, Texas, and Washington]. Oklahoma and Oregon have elective community property systems.

Service Man Defined.

Certain definitions are important in determining the tax status of a person in service. The treasury department recognizes as members of the military or naval forces any individuals in the army, navy, marine corps, coast guard, army nurse corps [female], navy nurse corps [female], WACs, WAVES, SPARS, marine corps women's reserve, and commissioned officers of the coast and geodetic survey or of the public health service.

"Active service" is defined to include periods of absence from duty because of sickness, wounds, leave, internment by the enemy, or other lawful cause.

If a fighter dies whiles in active service on or after Dec. 7, 1941, and prior to the termination of the war, his income for the taxable year in which he died is exempted from income and victory taxes, and any unpaid amounts for preceding years are canceled.

Men and women in service should file their returns with the collector of internal revenue for the district in which the taxpayer's legal residence or principal place of business is located. Otherwise, returns should be mailed to the collector of internal revenue at Baltimore, Md.

[Tomorrow's article will be on income from rents.]

OFFICIAL WEATHER FORECAST

The United States weather bureau forecast for today and tomorrow, and yesterday's table of records follow:

INDIANA: Increasing cloudiness, followed by occasional light snow in north today; light to moderate snow in north and snow or rain in south tonight and tomorrow; slowly rising temperature.

LOWER MICHIGAN: Increasing cloudiness today, followed by light snow tonight and tomorrow; slowly rising temperature.

UPPER MICHIGAN: Increasing cloudiness and warmer, with light snow today; light snow and warmer tonight; tomorrow, snow flurries and colder; wind, 10 miles per hour increasing to 20 to 25 today.

WISCONSIN: Mostly cloudy and warmer, with occasional light snow today; light snow and warmer tonight and tomorrow, except becoming colder with snow flurries in west and north tomorrow.

IOWA: Light snow with slowly rising temperature today and tonight; tomorrow colder, with snow flurries, becoming fair and colder in west and north.

Place of observation. State of weather. Feb. 15, 7:30 p. m. Central war time.	Highest last 12 hours.	Lowest last 24 hours.	Precipitation last 24 hrs.
East central states—			
Carbondale, cloudy	40	21	...
CHICAGO, cloudy	27	19	Tr.
Cincinnati, cloudy	40	28	...
Cleveland, celar	31	25	.02
Columbus, clear	33	26	.02
Detroit, clear	28	20	Tr.
Escanaba, cloudy	22	8	Tr.
Grand Rapids, cloudy	28	19	.01
Green Bay, cloudy	20	9	Tr.
Indianapolis, cloudy	30	21	...
Louisville, clear	43	28	...
Madison, cloudy	26	7	Tr.
Marquette, clear	16	7	.06
Memphis, cloudy	50	25	...
Milwaukee, cloudy	22	11	Tr.
Nashville, clear	45	26	...
St. Ste. Marie, snow	10	−3	.06
Traverse City, clear	19	15	.08
West central states—			
Bismarck, clear	10	−21	.01
Des Moines, cloudy	21	1	Tr.
Dubuque, cloudy	24	9	Tr.
Duluth, clear	10	−13	...
Kansas City, cloudy	25	18	...
Little Rock, cloudy	49	28	...
Minneapolis, clear	15	5	...
Oklahoma City, clear	52	30	...
Omaha, cloudy	23	3	Tr.
Rapid City, clear	20	3	.01
St. Louis, cloudy	35	19	...
Sioux City, cloudy	19	−4	.01
Wichita, cloudy	38	26	...
Williston, clear	21	−3	Tr.
Eastern states—			
Atlanta, cloudy	51	29	...
Boston, clear	48	34	.47
Buffalo, clear	28	22	.33
Eastport, clear	43	32	.61
New York, clear	42	35	.59
Philadelphia, clear	42	40	.25
Pittsburgh, cloudy	32	26	.19
Washington, clear		34	.08
Gulf states—			
Abilene, clear	61	36	...
Amarillo, cloudy	51	24	...
Brownsville, cloudy	73	51	...
El Paso, clear	66	35	...
Fort Worth, cloudy	57	33	...
Galveston, cloudy	56	47	...
Jacksonville, cloudy	60	47	Tr.
Miami, clear	79	69	...
New Orleans, cloudy	55	41	...
San Antonio, cloudy	62	36	...
Mountain states—			
Albuquerque, cloudy	52	25	...
Boise, clear	34	11	...
Cheyenne, clear	24	4	.04
Denver, cloudy	28	13	.01
Helena, cloudy	31	−7	...
Phoenix rain	51	37	.35
Pueblo, cloudy	31	18	Tr.
Salt Lake City, clear	30	15	.21
Pacific states—			
Fresno, clear	57	29	Tr.
Los Angeles, cloudy	62	40	...
San Francisco, clear	57	45	Tr.
Portland, cloudy	46	28	...
SanDiego, clear	62	48	.12
Seattle, cloudy	44	28	...
Spokane, cloudy	34	15	...
Yuma, cloudy	64	43	...

Al Waits for Trolley Car, and Along Comes Divan!

Albert W. Voros, 27, of Paterson, N. J., offered an old alibi to police yesterday: He was just waiting for a street car—and fell asleep. Hours later when he awoke in the Fillmore st. station Policeman Patrick Flanagan told him he had been found fast asleep on a divan in the second floor apartment of Louis W. Sider, 356 S. Hamlin av. Voros admitted he had been arrested as a burglary suspect before.

CIO SPONSORED CANTEEN STIRS RACIAL STORM

Washington, D. C., Feb. 15 (AP).—A newspaper account of the opening here Sunday night of a CIO sponsored service men's canteen, an occasion attended by Mrs. Eleanor Roosevelt, prompted this question in the Congressional Record today from Rep. McKenzie [D., La.]:

"How can any one be a party to encouraging white girls into the arms of Negro soldiers at a canteen dance while singing 'Let Me Call You Sweetheart'?"

McKenzie's question was contained in a statement, which included the newspaper article as well. He said he had obtained house permission to have the statement printed in the Record tomorrow.

Invites Both Races.

The article said the "labor canteen," operated for all service men and women by the Washington CIO Industrial Union council, is the only one in the capital "which invites both white and Negro service men and has both white and Negro hostesses."

It further stated that about an equal number of white and Negro service men and hostesses were present for the opening, in which Mrs. Roosevelt took part in the singing of songs, including "Waltzing Matilda" and "Let Me Call You Sweetheart."

"I wonder," said McKenzie, "if the sponsors really believe in the comingling of the races and the resulting evil of cohabitation. Have these people no regard for the traditions of the south or the culture of the white race?

Cites Moral Standards.

"Do these people honestly believe that the white people of this nation have reached such a low point of moral and social decadence that they do not have pride in race or family and they are willing to accept all comers?

"Don't these people understand that such activities do not contribute anything to the uplift or culture of the Negro race but do intend to mongrelize the white race? Are these things malicious or simply misguided benevolence?

"Whatever the motive, God knows such goings-on are destructive to both the Negro and the white man and no good can come of it—not even political. So, why this dishonor to American womanhood?

"Mr. Speaker, I deplore and condemn with all the intensity of my soul the promotion of such activities."

Divorces Putnam

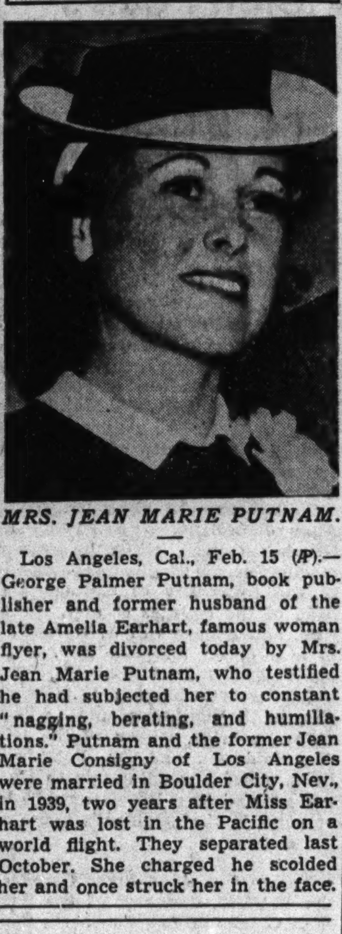

MRS. JEAN MARIE PUTNAM.

Los Angeles, Cal., Feb. 15 (AP).—George Palmer Putnam, book publisher and former husband of the late Amelia Earhart, famous woman flyer, was divorced today by Mrs. Jean Marie Putnam, who testified he had subjected her to constant "nagging, berating, and humiliations." Putnam and the former Jean Marie Consigny of Los Angeles were married in Boulder City, Nev., in 1939, two years after Miss Earhart was lost in the Pacific on a world flight. They separated last October. She charged he scolded her and once struck her in the face.

Offices of Coast Guard on Joliet Barge Burned

A barge housing coast guard offices in the Des Plaines river, at the foot of Lime st., Joliet, was destroyed by fire early yesterday. The loss included three .38 caliber pistols, a typewriter, and a record filing cabinet, said Comdr. P. G. Pettersen of the Chicago district offices, 610 S. Canal st. He said it was believed the fire was caused by embers dumped over the side by a civilian watchman. The 125 foot barge belonged to the Central Barge company.

POISON DEATH A SUICIDE.

A coroner's jury yesterday returned a verdict of suicide in the death Jan. 28 of Melvin Johnson, 30, of 3252 W. 66th pl., after he swallowed poison during a quarrel with his wife, Ruth.

Army Gets Soldier Held for Molesting Girl, 4

Military authorities were granted permission yesterday to take into custody Sgt. Adam Aumiller, 28, of Camp Butner, N. C., who had been arrested by Chicago police on a charge of molesting a 4 year old girl. The charge was nol prossed by Judge Joseph H. McGarry in Felony court after army officers said they wished to determine whether the soldier is to be court-martialed.

Where Savings Are Safe

In addition to our convenient location, the courtesy of our people, and the fact that your account is welcomed, The First National Bank of Chicago provides maximum safety for your savings.

Open an account at The First today.

The First National Bank of Chicago

Building with Chicago since 1863

Dearborn, Monroe and Clark Streets

MEMBER FEDERAL DEPOSIT INSURANCE CORPORATION

JOAN KENLEY BLOUSES

for successful suit launching

Exciting! This planning your suit's career with Joan Kenley's bright-about-Spring blouses! Keep it buzzing in the business world with the flair of breezy plaid chambray. And to show what it can do in the romance department, give it the demureness of Joan Kenley's eyelet-frilled crepe. **4.00**

Right: White rayon crepe or pique with eyelet edge. In sizes 32-38.

Far right: Blue, pink, green or yellow plaid chambray. In sizes 32-38.

CARSON PIRIE SCOTT & Co.

Neckwear, First Floor.

CARSON PIRIE SCOTT & Co.

SINCERELY YOURS cottons whose classic lines know no specific age, weight, or figure **7.95**

Classics you'll want to spend the best part of your life in, that take naturally to the responsibility of serving. Colorful cottons to wear and wash all spring and summer. Most of them with an all-the-way-open button system.

1. Striped chambray classic in red, green, blue, brown. 14-20; 38-42.
2. Hope Reed striped rayon seersucker. Brown, blue, red, green. 14-20.
3. Chambray by Mayflower. Blue, tan, rose, green. 12-20; 40-42.
4. Hope Reed's 2-pc. rayon seersucker check. Blue, red, green, brown. 12-20.

Mail and telephone orders filled while quantities last
Please state second color choice. State 2000

Daytime Dresses, Third Floor.

TRAVELER'S AIDS

put in your reservations now for a housecoat and a pajama set in jersey

If you must travel, your train of thought should turn to practical, packable lounging things. Here are two ensembles as indispensable as your luggage. So effortless to slip into. On arrival, a flick of the wrist shakes out the wrinkles. Smooth-as-cream jerseys that are as much of a home decoration as they are en route.

1. Two-piece pajamas, in Chinese red, aqua, black, American Beauty, or gold, **10.95.** Short coat to match, priced at **8.95**
2. Step-in housecoat in tomato, aqua, white, or black. **12.95**

Mail and telephone orders filled. Please state second color choice. State 2000.

Negligees, Third Floor.

CARSON PIRIE SCOTT & Co.

Chicago Daily Tribune
THE WORLD'S GREATEST NEWSPAPER

SUPERIOR 0200 PUBLIC INFORMATION SERVICE
0260 SPORTS BULLETIN SERVICE
0100 WANT ADS GENERAL BUSINESS
3 Tribune phone numbers for FASTER SERVICE

WEDNESDAY, FEBRUARY 16, 1944.

DE PAUL OVERWHELMS VALPARAISO, 69 TO 38

In the WAKE of the NEWS

BY ARCH WARD.

EXPANSION of athletic programs in industry will be an inevitable post-war development. . . . Even under the pressure of war time production, executives and employes are giving increased attention to physical fitness activities, a fitness that will result in a minimum of disability due to sickness of any type. . . . The desirability of extending the program will become more pronounced as the present strain is relaxed. . . . There unquestionably will be coöperative planning with the community in which industry is located to the end that physical fitness activities bring the worker closer to his neighborhood and his neighbor. . . . Leadership should come from the employes. . . . One interested worker often is enough to start a program. . . . The need for full time trained personnel will be contingent upon the size of the organization and its schedule. . . . A coach or manager picked from employes probably will get smoother operation from a team because he knows their problems better than an outside instructor. . . . This department visualizes the time when there will be state and national industrial athletic associations to regulate the conduct of sport. . . . Industrial athletics without intelligent direction could develop flagrant abuses of the purposes for which the program was instituted. . . . Overenthusiastic management, for example, might encourage the 'purchase' of a basketball team, baseball club, or whatever particular sport was in favor at a plant. . . .

There is no standard list of sports contests suited to all industries. . . . There are plenty from which to make a choice—badminton, archery, bowling, basketball, baseball, golf, handball, horseback riding, horseshoe pitching, ice hockey, obstacle racing, roller skating, rowing, tennis, softball, soccer, football, track, weight lifting, wrestling, and many others. . . . The important consideration should be to devise a program that will engage the maximum number of employes in actual participation. . . . If the athletes of superior talents want to match their skill with teams or individuals from other plants or cities, so much the better. . . . They will serve as recreation for all and an inspiration to those who wish to emulate their success. . . . That's the foundation on which intercollegiate athletics flourish. . . . Thru the coöperation of management, labor, and communities, adequate facilities, as a rule, can be made available. . . . For instance, George Trautman, president of the American association, who is a member of the national physical fitness committee, pointed out at the last meeting of the group in Washington that many minor league baseball parks were idle during the war. . . . He felt certain owners of these plants would extend the use of their properties to industrial athletics.

Home [?] on Furlough.

You dashed in like a whirlwind,
  Greeted your daddy and me,
Then said, "I'll see you later, dears,
  Don't wait up, I have my key."

From then on you crowded the hours,
  Turned night time into day;
Bowling, movies, dinners
  And dances held full sway.

When there came a moment
  That I thought we'd be alone
To talk a few things over,
  R-ring! would go the phone.

"Certainly, I can make it,"
  "No, it won't take long."
In about five seconds flat
  You'd leave, dear, whistling a song.

Don't think that I'm complaining,
  Not at all, my son,
Furloughs are for relaxing
  And having loads of fun.

But dad and I, are pondering
  It isn't very clear. . . .
Did we only dream it?
  Or were you REALLY here.

E. R. of G. V.

* *

Pet Peeves.

To have mother introduce her 17 year old daughter, "And this is my baby."—Shorty of D. P.

"We now bring you the latest news from everywhere, but first, a brief message."—The Farmer from Prairie View.

* *

The Wake Depends. Help!
Upon Its Friends. Help!

* *

What's in a Name?

Miss Gracious is a member of the United Air Lines passenger service department in Chicago. J. A. G.

* *

Lament.

"Leap year, my eye!" broods Eva,
  "For my part it's falling flat,
For what good is leap year, I ask you,
  With nothing left to leap at?

"I'll make no jumps at a 4-F guy,
  For when it comes to me,
I guess I'm a little like Hamlet,
  '2-B or not 2-B!'"

JAZBO of Old Dubuque.

* *

There Were Places He Seen It.

From the Democratic Union, Madison County, New York: "If there is anything to it about the groundhog seeing his shadow, the animal could not do anything else, so bright was the sun Wednesday at almost any time. He certainly seen his shadow from almost any position. . . ." Marjorie Beryl Sears.

* *

Gloombusters.

The other night in a loop hotel the elevators were out of order and I had to walk down three flights of stairs. Two house detectives followed me all the way to the street. I can't figure it out, because I wasn't wearing a Persian lamb coat.—Perly.

Things really are getting dark for me, Arch. I didn't feel too bad when my draft board classified me 4-F, but now the Red Cross has rejected me as a blood donor. Do you know any morticians to whom I can donate some embalming fluid?—Henry Spetter.

* *

Dumbbell Pome.

If Red Riding Hood lived today,
Our modern girls would scorn her,
'Cos she only had one wolf to meet,
Not one on every corner.

D. G. W.

* *

Who Outmaneuvered Whom?

From the Lafayette, Ind., Journal and Courier: "Sgt. Jack Darnell, who has been on maneuvers in Columbus, Ind., with his wife, spent a furlough here with his parents, Mr. and Mrs. Wilbur Darnell."

G. Russell Dye.

The Cross.

A tyrant does the Cross deny
  And flaunts the symbol of his creed;
But in the Cross that's carried far
  Man still finds grace for urgent need.
The wounded from the battlefield
  Are blest with hope and strength today
When to their cots the chaplain brings
  The Cross, that points the only Way.

The Cross of Christendom will live
  As it has lived thru centuries past.
Insensate wills can not destroy,
  Or pagan creeds the Cross outlast.
The Cross divine—a symbol true
  "Of Jesus' love of all mankind."
May we who are so whole and blest
  In it a fuller life still find.

G. Gordon Carter.

* *

Has It Come to This?

Headline: "Navy Bombers Again Hit Wake." My futile efforts to crash the Wake have been peaceful. I never thought of using force, but then. . . . Walter E. Helm.

* *

Of Thee I Sing.

They say that Venus de Milo was noted for her charms, but who wants Venus when I've got arms?

Virgie, the Receptionist.

* *

Jest in Passing.

Judging from the deluge of Hollywood infanticipations reported by the movie gossip columnists, the stork should be awarded one of this year's Oscars.

After reading the perfume ads, it seems that if these magic scents are made any more exciting to men they'll have to give the girls a pamphlet on jujitsu with every bottle.

Arnold Glasow.

* *

One of War's Puzzles.

Understand Jimmy Dykes expects to use 4-Fs in L. F., C. F., and R. F. this season. Also a 2-B at 2B, a 1-A at 1B, and he'll handle 3B himself. With that lineup it'll take the FBI to figure the RBI, if any. What's he gonna use for Ps and Cs?

Dorothea's Husband.

Ten Years Ago Today—Vince Dundee, former middleweight boxing champion of the world, won a 10 round decision over Ben Jeby. . . . Eppa Rixey, Cincinnati hurler, retired from baseball after 21 years of major league competition. . . . John McGraw, former New York Giant manager, was seriously ill.

GAINS REVENGE FOR FIRST LOSS OF CAMPAIGN

Dean Gets 20 Points in 16th Victory.

Sports Preview

EARL BROWN, football and basketball coach at Dartmouth, will be the guest of Arch Ward on his Sports Preview program tonight. Sports Preview, a weekly broadcast over the Mutual network, will be heard over W-G-N from 9:15 to 9:30 p. m.

BY WILFRID SMITH.

De Paul's basketball team, inspired by the cheers of the largest crowd ever jammed into the De Paul auditorium, administered a thoro licking last night to Valparaiso university, 69 to 38, in payment for the defeat in the first game of the series. The victory was the 16th for the Demons. Marquette and Illinois are the only other opponents to have stopped the De Paul attack this season.

It is quite probable that no college quintet could have beaten De Paul last night. The varsity five, which played intact until Ed Kackan was excused in the second half on personal fouls, had speed, aggressiveness, and fine passing.

Mikan Gets His Usual 15.

Above all, on their own familiar court, the boys were hitting the goal from all positions. Dependable George Mikan scored his usual quota of 15 points. Kackan hit eight times from the floor and six were long shots. Jack Dean, high man of the game with nine field goals and two penalty shots, ruined the Valparaiso defense with his short passes to Mikan and dribbled to the backboard on the return pass.

Gene Stump scored four times during the deluge of points, while Dick Triptow, who specialized in defense, intercepted enough Valpo passes to insure victory and to emphasize the visitors' lackadaisical offense.

Demons Lead All the Way.

Valpo's highly touted team exhibited some artistic shooting in the later stages by John Janisch and Bob Dille, who paired at the forwards. Milt Schoon, who tops Mikan's 6 feet 9 inches, was badly outplayed, however, and the Valparaiso players lacked the spirit of the victors.

The Indiana team never was ahead. Mikan dropped in a pair of free throws and after Stump's goal, tipped in his first two pointer. De Paul led, 6 to 1, and rushed ahead, 16 to 5, with no difficulty against the flat footed defenders. Valpo managed to pull up to trail, 18 to 9, but was trailing, 29 to 11, after 15 minutes of the game. De Paul led at the intermission, 31 to 14.

The Demons poured it on in the second half, scoring three times in less than a minute and leading, 40 to 14, before Dille broke the drouth for Valparaiso.

De Paul [69].	B	F	P	Valparaiso [38].	B	F	P
Dean,f	9	2	4	Janisch,f	5	3	2
Stump,f	4	0	2	Dille,f	4	2	1
Mikan,c	6	3	1	Schoon,c	2	0	2
Triptow,g	1	2	2	Alv.Schm't,g	2	1	4
Kackan,g	8	2	4	Hashu,g	1	0	3
Di B'ned'to,g	0	0	0	Warneke,g	0	0	1
Phelan,g	2	0	2	Al Schmidt,g	0	0	0
Allen,g	0	0	1	Eades,f	0	0	0
				Diamond,f	0	4	1

Free throws missed—Dean, Stump [2], Mikan [5], Kackan, Janisch [2], Dille [2], Schoon [3], Warneke, Al Schmidt.

CHICAGO'S NAVY QUINTET WINS FROM PIER, 41-37

The University of Chicago navy basketball team defeated Navy Pier, 41 to 37, on the pier floor last night. The winners led at the half, 22 to 19. Lineups:

U. of C. Navy [41].	B	F	P	Navy Pier [37].	B	F	P
Gallagher,f	6	4	3	Oftring,f	3	2	1
Bromley,f	0	1	2	Flerick,f	2	0	2
Whaley,c	5	0	1	Jackson,c	2	0	1
Lancaster,g	1	1	2	Heitger,g	2	2	2
Rogers,g	0	0	1	Grossman,g	2	3	5
Morrison,f	3	0	1	Berkle,f	0	0	0
Norton,g	2	1	2	Banash,f	0	0	0
Kowalski,g	0	0	1	Kaplan,f	2	1	1
				Treis,c	0	0	0
				Pulliam,g	1	1	1

Your Tickets for the
TOURNAMENT OF CHAMPIONS
Are Waiting for You!

The best amateur boxers from all parts of the nation will provide you with your next Golden Gloves thrill—in Chicago Stadium on the nights of

Feb. 28, 29 and March 1

Those are the dates for the 17th Annual Tournament of Champions and here are the prices:

Feb. 28 and 29. . $1.10, 75 cents, and 50 cents
March 1 . . . . $1.65, $1.10, and 75 cents

Tickets also are on sale for the Championship Finals in the Stadium on March 10, at $3.30, $2.20, $1.65, and $1.10.

Get yours for both events either at the Tribune Tower ticket office from 9 a. m. to 5 p. m., or at No. 1 S. Dearborn st., from 9 a. m. to 6 p. m.

Mail orders are being filled now. Make checks or money orders payable to Chicago Tribune Charities, Inc. Mail to Golden Gloves Ticket Manager, Tribune Tower, Chicago. Filling of orders will be expedited if a stamped, self-addressed envelope is inclosed.

CHICAGO'S CHAMPIONS CAN SMILE, TOO

The thrill of winning Golden Gloves titles is measured on the happy faces of these sturdy lads who will represent Chicago in the Tournament of Champions in the three nights of competition starting Feb. 28 in the Stadium. This is how they looked after battling to victory Monday in Marigold Gardens. Left to right: Jack Boyd, flyweight; Herb Mashino, bantamweight; Louis Kick, featherweight; John Brattan, lightweight; Harry Sparrow, welterweight; Collins Brown, middleweight; Charles Kucharz, light heavyweight, and Luke Baylark, heavyweight.

[TRIBUNE Photo.]

Great Lakes Wins, 54-35, Over De Pauw

Greencastle, Ind., Feb. 15 [Special].—Great Lakes' basketball team scored its 28th victory in 30 starts tonight in defeating DePauw university's Tigers, 54 to 35. The Bluejackets led at half time, 25 to 14.

Paul Armstrong, former Indiana university star, led Great Lakes' scoring attack with 7 field goals and 4 free throws. Joe Van Hooreweghe, Tiger guard, played a strong defensive game and at the same time paced his team's scoring with 6 field goals and a free throw. Lineups:

Great Lakes [54].	B	F	P	DePauw [35].	B	F	P
Armstrong,f	7	4	3	Ingram,f	2	1	0
Schaefer,	3	0	0	Marston,f	2	0	0
Coleman,c	3	0	3	C.Radcliffe,c	3	2	3
Smith,g	5	2	2	Montgom'y,g	1	1	2
Joachim,g	2	2	2	Van Hoor'e,g	6	1	2
Curtis,c	1	1	0	Johnson,f	0	0	1
Lautenbach,g	1	0	3	Roberts,g	0	0	1
Zuber,f	0	1	0	P.Radcliffe	0	0	0
Rollins,g	0	0	0	Zuthier,g	0	0	1
Hamilton,f	0	0	0	Elford,c	1	0	0
Schaus,g	0	0	0	Steele,g	0	0	0

COACH BROWN OF OHIO REPORTED READY TO ENLIST

Columbus, O., Feb. 15 (AP).—Football Coach Paul Brown of Ohio State university was reported today planning to enlist rather than await his call from selective service.

Brown has been reclassified 1-A by his Massillon draft board and rejected efforts of the university to obtain his deferment.

The Columbus Dispatch said Brown might enlist, but the coach could not be reached to verify the report. Should Brown leave, the Dispatch added, it was believed his successor would be picked from Brown's staff, which consists now of Paul Bixler, Carroll Widdoes, Fritz Mackey, and Ernie Godfrey. Bixler is the only one of the four under 38, the maximum draft age.

CHANDLER GETS ARMY'S LIMITED SERVICE CALL

Fort McPherson, Ga., Feb. 15 (AP).—Spurgeon [Spud] Chandler, whose right arm won two world series games for the New York Yankees last fall, was accepted by the army today for limited service—because of "limitation of movement" in his right arm.

The 34 year old pitcher, who underwent pre-induction physical examination today, is to be placed in the pool of men available for military service, public relations said, and called at discretion of his Colquitt county [Ga.] draft board. There was no indication when he would be called.

Sisler Is Reappointed Semi-Pro Commissioner

Wichita, Kas., Feb. 15 (AP).—George H. Sisler of St. Louis has been reappointed by the National Baseball congress to his seventh consecutive year as semi-pro high commissioner.

GOLDEN GLOVERS BATTLE ON IN 25 CITIES—AND CHICAGO'S THE GOAL!

BY CHARLES BARTLETT.

O. K., Cleveland and Milwaukee and Fort Wayne!

Bring on your Golden Gloves artillerymen. And this goes for Nashville, Minneapolis, Oklahoma City, Memphis, and Kansas City, not to mention those three newcomers from Los Angeles, New Orleans, and Pensacola.

That was the defi hurled yesterday by eight young men who will represent Chicago in the Golden Gloves Tournament of Champions at the Chicago Stadium on Feb. 28 and 29 and March 1. This versatile octet, ranging from slender Jackie Boyd to big Luke Baylark, earned places in the big show which will find the ablest punchers from 29 cities thruout the land bartering leather for three nights.

They're Worthy of the Name.

The graduation of the 1944 Chicago team to a place in the sport's most trying test was climaxed Monday night in the Marigold Garden ring, where Flyweight Boyd, Heavyweight Baylark, and their six weight associates fought to the top thru three exciting hours of competition. A capacity throng saw the new champions of Our Town run the gamut of boxing's best tactics, from deft footwork thru sharp infighting to knockout thrusts.

Chicagoans never have been shut out in the Tournament of Champions, altho they've had many a close call because of the proved mettle of their out-of-town rivals. The high calibre of the guests this year already has been established in Cleveland, Milwaukee, and Fort Wayne, where those three cities have finished the job of determining their candidates.

Battle in 25 Centers.

This series of final examinations will continue in 25 other towns thru Feb. 24, when the full complement of the Tournament of Champions company will be filled. Three coöperating newspapers in the vast geographical plan—the Gary Post-Tribune, and Muncie Star, and the Oklahoma City Oklahoman—picked their champions last night.

'43 CHAMPIONS ADVANCE

St. Louis, Mo., Feb. 15 (AP).—Willie Jackson of Algoa Farms, penal institution near Jefferson City, Mo., and Curtis Filer of St. Louis, winners in the 1943 Globe-Democrat sponsored Golden Gloves, were still in the running of the 1944 tournament after tonight's second rounds.

Jackson had a two round technical knockout over Pete Fingerhut of St. Louis in the 147 pound open division. Filer outpointed one of Jackson's teammates, Clarence Brown of Algoa, to advance in the 160 pound open division.

Tomorrow night's card includes 95 quarter-final and semi-final bouts with finals Friday.

CROWN GARY CHAMPIONS

Eight champions were crowned last night in the final round of the Gary Post-Tribune Golden Gloves finals before an overflow crowd in Memorial auditorium, Gary. Three knockouts and two technical knockouts were recorded during the eight bouts. Results of the open division finals follow:

112 POUNDS—Tom Nate, South Bend, beat Joe Ryba, Michigan City.
118 POUNDS—Conrad Manor, Gary, knocked out Ralph Zent, South Bend [2].
126 POUNDS—Carlton Ayres, Gary, beat Bob Wallace, South Bend.
135 POUNDS—Art Anderson, Gary stopped Dick Emerick, South Bend [1].
147 POUNDS—Phil Rogers, Gary, beat LeRoy Rogers, South Bend.
160 POUNDS—Booker T. Washington, Gary, knocked out Howard Yates, South Bend [1].
175 POUNDS—David Colquitt, Gary, stopped Jim Parker, South Bend [1].
HEAVYWEIGHT—Peter Blouir, Gary, knocked out Elmer Pugh, South Bend [2].

Bouts Tonight

THE program of fighting in out-of-town Golden Gloves centers tonight follows:

Los Angeles Times, first round.
Nashville Tennessean, second round.
Pensacola, Fla. Journal, semi-finals.
St. Louis Globe Democrat, third round.
Springfield, Ill. Citizens Tribune, finals.
Terre Haute Tribune Star, finals.

ANGOTT PLACED IN 1-A; HAS TWO BOUTS PENDING

Washington, Pa., Feb. 15 (AP).—Sammy Angott, the National Boxing association lightweight boxing champion, has been reclassified 1-A by his draft board and ordered to report for his final physical examination on Feb. 28. The boxer is en route to Los Angeles to defend his title against Juan Zurita on March 6 and friends said they thought he would be able to have his examination shifted there.

Angott also is scheduled to meet the winner of the Beau Jack-Bob Montgomery match March 24 in New York, unless the draft action interferes. He is married and has two daughters.

NAVY MEDICAL DISCHARGE FOR PEP REPORTED

Hartford, Conn., Feb. 15 (AP).—The Hartford Courant will say tomorrow that Willie Pep, featherweight boxer, has been given a medical discharge by the navy.

Mrs. Mary Papaleo, Pep's wife, said tonight that the champion had telephoned her from the Bainbridge, Md., naval training station that his discharge had been ordered after a three months' stay at the station hospital there.

Jack Scores Point Victory Over Berger

Cleveland, O., Feb. 15 (AP).—Lightweight Champion Beau Jack used veteran Maxie Berger for a punching bag tonight and scored a lopsided decision over the Montreal welterweight in a 10 round bout before 8,206 in Cleveland's public hall.

In halting Berger's winning streak at 16, the New York State Athletic commission's 135 pound division titlist floored Berger for a two count in the seventh.

Jack Loses Only Sixth Round.

The Associated Press score card awarded the former Augusta, Ga., bootblack, every round except the sixth, which Referee Joe Sedley took from him for low punching. Jack weighed 138, Berger, 143¾.

Tommy Bell, Negro welterweight from Youngstown, O., scored his second technical knockout victory in as many nights. He stopped Cleveland's Chuck Hunter in 54 seconds of the second round of a scheduled six round preliminary.

Hunter Saved By Bell.

Bell was awarded a T. K. O. over Ernie Pelaia of Beaver Falls, Pa., in Pittsburgh last night. Hunter, former national amateur lightweight titlist, was flattened in the opening round but was saved by the bell. The triumph was Bell's 33d straight. Twenty-four in the string have been knockouts. At 148, Bell had a 2 pound advantage over Hunter.

Corp. Tommy Yarosz of Fort Monmouth, N. J., brother of former Middleweight Champion Teddy Yarosz, scored his 56th triumph in 58 bouts in outpointing Johnny Lawer of Cleveland in six rounds.

College Basketball

LAST NIGHT'S RESULTS.

De Paul, 69; Valparaiso, 38.
Great Lakes, 54; De Pauw, 35.
Western Michigan, 64; Fort Custer, 21.
Catholic, 53; Maryland, 33.
South Carolina, 48; Fort Jackson, 44.
Ohio, 62; Otterbein, 47.
Akron, 75; Ohio Wesleyan, 41.
Haverford, 53; La Salle, 50.
Aberdeen Proving Grounds, 31; Villanova, 25.
Drew, 91; St. Basil's, 36.
Georgia, 54; Georgia Medical, 44.
Jamestown [N. D.], 39; Wahpeton Science, 34.
St. John's [Ind.], 51; Macalester, 36.
St. Thomas, 50; Augsburg, 39.
Hamline, 47; St. Olaf, 33.
Texas Tech, 55; Lubbock Army Air Base, 54.
Herzl, 45; Wilson, 42.
Franklin College, 49; Freeman Field, 45.
Wooster, 72; Ohio Northern, 31.
Morehead [Ky.], 55; Marshall, 31.
Kansas, 54; Ft. Leavenworth Fliers, 52.
Norfolk Naval Air, 76; Camp Peary, 57.
Vanderbilt, 56; Tennessee Polytechnic, 32.
Oregon, 57; Idaho, 38.
Whitman, 58; Northwest Nazarene, 24.

SERVICE SCORES.

Chicago U. Navy, 41; Navy Pier, 37.
Fort Wayne [Pro.], 57; Camp Ellis, 47.
Camp Davis, 64; Maxton Army Air Base, 34.
Phillips, 54; Norman [Okla.], 32.

CUBS HAVE 38 ON ROSTER DESPITE WAR'S DEMANDS

More Than Half, However Lack Major Experience.

BY IRVING VAUGHAN.

It isn't the investment, but the turnover that is giving the major league magnates that dizzy feeling these days, so if they pop off incoherently or indulge in childish tricks the answer is easy. The turnout always has been fairly heavy even with times normal, and in the course of business not much attention was given to the speed with which the athletes arrived and departed. But war demands have speeded up the process until a magnate hardly recognizes his own roster from day to day.

Take the case of the Cubs. Their present winter reserve embraces 38 names, indicating they are at least holding their own with Uncle Sam in quantity. Last winter's roster boasted 35 individuals and 15 of those have gone their way. Thirteen on the 1942 roster were not among the carry-overs into '43. And 16 names that were listed as Cubs in '41 were elsewhere a year later.

Wholesale Disposal in '41, '42.

The Cubs hit a high for letting 'em out the back door between the '41 and '42 rosters, because that was when a more than commonplace house cleaning was deemed necessary. In the renovating some well established diamond actors were vacated. The Diz Dean experiment ended. Zeke Bonura concluded a short visit. Charley Root reached the end of the big league trail. Clay Bryant's comeback was abandoned. Hank Leiber was returned to the Giants. And Billy Herman, Augie Galan, and Larry French became Dodgers.

The speed, even ease, with which they come and go is evidenced by what survives of the group assembled on the 1942 roster. Only three of 19 pitchers—Claude Passeau, Paul Erickson, and Les Fleming—remain. The catching department has undergone a complete turnover. Stan Hack, Phil Cavarretta, and Len Merullo are what remain of a stock of 10 infielders. The outfield has been more stationary—even to the catching of fly balls. Five of the fly chasers enrolled on the '42 list still are present.

Wilson Will Have to Scratch.

It is just about a certainty that some of the 38 now on the roster will be called for other work before the Cubs get to their French Lick camp five weeks hence, but at any rate Boss Jim Wilson will have to scratch hard for proven talent. More than half the lot is talent not yet versed in the ways of the big leagues. And it is not revealing a secret that while the other half may boast big league experience, a good portion of it is lacking in essentials, such as fielding, hitting, and throwing. The Cubs' last three winter rosters follow:

1942 ROSTER.

Pitchers. Bithorn, Bowman, Eaves, Erickson, Fleming, Flores, Gardner, Henriksen, Kush, Lanfranconi, Lee, Meers, Mooty, Olsen, Passeau, Pressnell, Quinn, Raffensberger, Schmitz.
Catchers. Felderman, Hernandez, McCullough, Scheffing.
Infielders. Block, Dahlgren, Hack, Merullo, Myers, Russell, Stringer, Sturgeon, Waitkus, Cavarretta.
Outfielders. Dallessandro, Gilbert, Jelincich, Lowrey, Nicholson, Novikoff, Olsen.

1943 ROSTER.

Pitchers. Barrett, Berry, Bithorn, Derringer, Erickson, Fleming, Hanyzewski, Lee, McCall, McPartland, Mooty, Passeau, Prim, Warneke, Washburn, Wyse, Sahlin, Signer.
Catchers. Hernandez, McCullough, Todd.
Infielders. Becker, Cavarretta, Foxx, Hack, Merullo, Russell, Stanky.
Outfielders. Dallessandro, Gilbert, Goodman, Lowrey, Nicholson, Novikoff, Platt.

1944 ROSTER.

Pitchers. Alderson, Burrows, Derringer, Erickson, Fleming, Hanyzewski, Lynn, Passeau, Phipps, Prim, Sahlin, Signer, Warneke, Wyse, Mann.
Catchers. Holm, Kreitner, Livingston, Easterwood.
Infielders. Becker, Cavarretta, Elko, Hack, Hughes, Johnson, Merullo, Schuster, Stanky, York.
Outfielders. Dallessandro, Gilbert, Goodman, Lowrey, Nicholson, Novikoff, Ostrowski, Pafko, Sauer.

Fight Decisions

LAST NIGHT.

At New York—Frankie Terry beat George Doty [8].
At White Plains, N. Y.—Ballessando Carrabia beat Dom Yovella [8].
At Cleveland, O.—Beau Jack beat Maxie Berger [10].

MICHIGAN HOLDS FAVORITE'S ROLE IN BIG 10 MEET

Northwestern to Be Host in Swim, Mat Events.

University of Michigan's undefeated teams will be the favorites to triumph in the Big Ten swimming and wrestling meets in Patten gymnasium Saturday. All schools with the exception of Chicago will be represented in the two meets.

Preliminaries in both events will be held in the morning, with the wrestling finals following in the afternoon and the swimming finals at night.

Four Michigan Letter Men.

Four letter men form the nucleus for the Michigan swimming team which will attempt to win the 14th title since Coach Matt Mann took over the swimming reins at Ann Arbor in 1925. The Wolverine veterans are Merton Church, defending 50 yard dash champion; Ace Cory and Chuck Fries, 100, and John McCarthy, 220 and 440.

Keo Nakama, brilliant Hawaiian free style swimmer, is the lone holdover from Ohio State's 1943 championship team. Nakama, who set new conference records in winning the 220 and 440 yard free style events last year, is a heavy favorite to score repeat victories in his specialties.

Northwestern, which won all of its dual meets except the two with Michigan, has a well balanced squad headed by Ronnie Trumble, diver, and Bob Tribble, back stroke, both of whom are undefeated.

Wolverines' Team Strong.

Michigan's undefeated wrestling team is expected to capture the mat title from defending champion, Indiana. The Hoosiers lost all of last year's championship squad to the service and will be represented by a team composed almost entirely of freshmen. Michigan's leading contenders are Bob Reichert, 121 pounder, and Jim Galles, 175 pounder, who are undefeated in dual meet competition.

Northwestern's Dick Eggers will be the favorite in the heavyweight division. Eggers, a freshman who played tackle on the football team last fall, has won five straight matches.

MapPrograms at Washington and Arlington

BY MAURICE SHEVLIN.

John D. Jackson, general manager of Arlington Park and Washington Park, announced yesterday that Benjamin F. Lindheimer, executive director of both tracks, and Racing Secretary Webb Everett have agreed on the general lines of the 1944 stake schedule and soon will announce specific dates for the major events to be run during the coördinated meetings at Washington Park.

Racing will open June 19 and continue thru Sept. 7, during which period five $50,000 fixtures will be presented, interspersed with numerous other stakes ranging in value from $15,000 to $25,000 in added money.

The $50,000 Stars and Stripes Handicap for 3 year olds and up will open major competition early in July, after which will come the $50,000 Classic, the $50,000 Arlington Handicap, the $50,000 American Derby, and the $50,000 Washington Park Handicap. Arrangement of supporting programs must be completed before the dates can be announced, as is the case with other big events on Chicago's racing schedule.

The handicap fixtures and the outstanding races for 3 year olds will be punctuated by the Arlington Futurity in July and the Washington Park Futurity in August, both carrying $25,000 in added money which will raise the gross value of each to approximately $70,000. The Lassie Stakes and the Princess Pat Stakes, each carrying $15,000 added money, will feature the July and August competition among juvenile fillies.

PRIVATE SCHOOL BASKET TOURNEY OPENS FEB. 23

The fourth annual Private School league basketball tournament will be held at Harvard school from Feb. 23 to 27 with Chicago Latin defending its title.

North Shore is the only school not entered in this year's meet. Teams competing will be Francis Parker, North Park academy, University high, Todd school of Woodstock, Wheaton academy, Concordia high, Luther institute, Harvard school, Chicago Christian, and Latin.

GREAT LAKES SWIMMERS BEAT WEST. MICHIGAN

Kalamazoo, Mich., Feb. 15 [Special].—The Great Lakes swimming team defeated the Western Michigan college swimmers today, 43 to 23, the Broncos winning only one first place when Bill Briggs took the 200 yard breast stroke.

Joe Moriarty to Meet St. Louis Billiard Star

Joe Moriarty, a city policeman and brother of George Moriarty, former American league umpire, will meet Lloyd O'Dell of St. Louis in a 300 point three cushion billiard match in Bensinger's recreation, 131 S. Wabash av., beginning at 3:30 o'clock this afternoon. The match will be continued at 8:30 tonight with the same daily schedule thru Friday. The winner will get $500 and gate receipts.

Reg. U. S. Pat. Off.: Copyright, 1944, by The Chicago Tribune.

Hawks to Try Virgil Johnson at Left Wing

The impending arrival of big Joe Cooper, veteran defenseman who was given a medical discharge Monday by the Canadian army, has enabled Manager Paul Thompson to figure out a stronger attack for the Blackhawks' stretch drive for a Stanley Cup play-off position.

When the Chicagoans, who are a point out of fourth place, last Cup qualifying berth, reassemble at 1 p. m. today in the Chicago Arena after a two day rest, Virgil Johnson will be moved from his defense spot to left wing alongside Center Johnny Gottselig and Right Wing Fido Purpur.

Cooper, of course, will take up the slack in the defensive setup occasioned by the shifting of Johnson to an offensive position. Vic Heyliger has been teaming with Gottselig and Purpur.

Cooper, when contacted yesterday by a representative of the Blackhawks in Ottawa, Ont., said the customary immigration complexities were keeping him north of the United States border, but that he expected to receive his passport and visa this morning.

The Hawks, who will play the Toronto Maple Leafs Sunday in the Stadium, will hold additional drills tomorrow and Friday. Trainer Bowman has assured Thompson that the Hawks, some of whom were battered in Sunday's 2 to 2 battle with the Canadiens, will be at full strength.

COMPLETE FIRST ROUND OF CITY HANDBALL MEET

The first round was completed in the annual city handball championship tournament at the Lawson Y. M. C. A. last night. Play will continue tonight. The summaries:

CLASS A

Isidore Wishney, Sears, defeated E. E. Jackson, Lawson, 21-8, 21-1.

CLASS B

Irwin Simon, Lawson, defeated Ray Strobot, Division st., forfeit.
Nate Eisenberg, Sears, defeated D. P. Broude, Lawson, 14-21, 21-17, 21-17.

CLASS C

S. J. Freidman, Lawson, defeated George Podolsky, Division st., 21-12, 2-21, 21-16.
Don Saunders, Lawson, defeated George Schneider, Irving Park, 21-2, 21-17.

College Basketball

GAMES TONIGHT.

Cape Girardeau at Carbondale.
Coe at Cornell Pre-Flight.
Charleston at Illinois Normal.
Camp Grant at Allen Bradley.
Navy Pier at Illinois Tech.
Wabash at DePauw.
Bunker Hill Navy at Patterson field.
Concordia [River Forest] at George Williams. 4

HIALEAH PARK ODDS & JOCKEYS

FIRST RACE—Purse $1,200, claiming, 4 year olds and up, 6½ furlongs:

Horse.	Wt.	P.P.	Jockey.	Odds.
Wise Decision	117	1	Rienzi	5-2
Oakford	108	2	Coggi	10-1
Millo	115	3	Martin	12-1
Bustling Janez	108	4	Caffarella	15-1
Spread Eagle	115	5	Duncan	10-1
On the Run	115	6	Pierson	12-1
Cananea	105	7	Permane	6-1
Jan One	110	8	Rollins	10-1
Joe Schenck	115	9	Roberts	15-1
Lady Golden	114	10	Day	6-1
Moonlite Bobby	100	11	Atkinson	4-1
Ladys Count	115	12	McMullen	10-1
Philjean	113	13	Wall	10-1
Liberty Flight	117	14	Arcaro	8-5
Farsight	113	15	Campbell	10-1
Liberty B.	113	16	Hettinger	15-1

SECOND RACE—Purse $1,200, claiming, 4 year olds and up, 1⅛ miles:

Horse.	Wt.	P.P.	Jockey.	Odds.
Scarlette II.	99	1	Permane	15-1
Miss Discovery	109	2	Claggett	12-1
Neddie Lass	104	3	Phelps	4-1
Mobcap	109	4	Maschek	10-1
Pamphlet	110	5	Balzaretti	8-5
Chalara	110	6	Day	12-1
Red Rosette	110	7	Pratt	4-1
Circus Wings	107	8	Gerlock	10-1
King's Glory	110	9	Young	15-1
Horizon	105	10	McMullen	10-1
Matadora	102	11	McCreary	10-1
Bouncing	107	12	Coggi	4-1
Lady Orchid	113	13	Pratt	5-2

THIRD RACE—Purse $1,500, 2 year olds, nursery course:

Horse.	Wt.	P.P.	Jockey.	Odds.
Alphaxa	114	1	Adams	15-1
Slight Edge	118	2	McCreary	5-2
Turbulence	109	3	Permane	12-1
Ariel Show	118	4	Adams	3-1
*Valdina Style	118	5	Parke	10-1
Panacea	118	6	Rollins	4-1
Weeping	114	7	Arcaro	10-1
Lea Flag	114	8	Atkinson	6-1
Snarkling	118	9	Atkinson	2-1
*Valdina Bina	114	10	Parke	10-1

*Entry.

FOURTH RACE—Purse $3,500, 3 year olds and up, handicap, 6½ furlongs:

Horse.	Wt.	P.P.	Jockey.	Odds.
Signator	118	1	Atkinson	5-2
Harvard Square	110	2	McCreary	4-1
Mettlesome	115	3	Brooks	1-1
Cape Cod	111	4	Arcaro	4-1

FIFTH RACE—Purse $3,000, 3 year olds and up, handicap 6½ furlongs:

Horse.	Wt.	P.P.	Jockey.	Odds.
Sparkling Maid	110	1	Atkinson	4-1
Rascal	117	2	McCreary	10-1
Scenic	110	3	Lindberg	10-1
Zaca Rosa	112	4	Pierson	10-1
Pig Tails	115	5	Brooks	2-1
Swimmin Hole	110	6	Arcaro	12-1
Curious Coin	110	7	Arcaro	4-1
Reztips	116	8	Adams	5-2

SIXTH RACE—Purse $2,500, 3 year olds and up, handicap 6½ furlongs:

Horse.	Wt.	P.P.	Jockey.	Odds.
Birch Rod	117	1	Arcaro	6-1
Shiny Penny	110	2	Smith	10-1
†Johnny Jr.	109	3	Brooks	6-1
Dream Parade	110	4	Wagner	10-1
Kingfisher	108	5	Eads	12-1
‡Dairy Lady	106	6	Lindberg	12-1
‡Sir Marlboro	104	7	Lindberg	12-1
†Mintlock	114	8	Bierman	6-1
Goodrob	98	9	Wall	20-1
African Sun	110	10	McCreary	2-1
Black Grip	106	11	Claggett	10-1
Scotch Abbot	112	12	Atkinson	6-1

†Entry. ‡Entry.

SEVENTH RACE—Purse $1,200, claiming, 4 year olds and up, 1⅛ miles:

Horse.	Wt.	P.P.	Jockey.	Odds.
Belfry Chimes	110	1	Phelps	6-1
Flying Hostess	104	2	Roberts	10-1
Lauderkin	115	3	Pratt	4-1
Hot Iron	104	4	Permane	15-1
Rapidamente	112	5	Balzaretti	2-1
Starcress	115	6	Brooks	3-1
Stemwinder	112	7	Morrisey	4-1
Wood Robin	109	8	Critchfield	12-1
Prospect Boy	120	9	McCreary	10-1
Still Gallant	104	10	Roberts	15-1

EIGHTH RACE—Purse $1,800, handicap, 4 year olds and up, 1⅛ miles:

Horse.	Wt.	P.P.	Jockey.	Odds.
Theseus	113	1	McCreary	10-1
Darby Ducat	114	2	Brooks	10-1
General Jack	108	3	Phelps	12-1
Clip Clop	114	4	Permane	4-1
Justinian II.	114	5	Atkinson	10-1
High Name	113	6	Roberts	15-1
Belmike	116	7	Arcaro	5-2
Panbroom	116	8	Adams	12-1
Riding Light	111	9	Pratt	4-1
He Man	111	10	Pratt	4-1
Toy Quay	114	11	Caffarella	10-1
Southport	111	12	Sca'thorne	15-1
Strength	117	13	Phelps	10-1
Tenebrose	113	14	Balzaretti	15-1
Snooks Winters	116	15	Thompson	10-1
Billy O.	113	16	Adams	12-1

HIALEAH PARK RESULTS.

FIRST RACE—Purse $1,200, claiming, 3 year olds, 6 furlongs:
Ariel Legend, 109: Roberts 6.60 4.20 2.80
Grace Tamm, 115: Adams 3.80 2.60
Weapons Pride, 113: Loturco 2.70
Time, 1:14 3-5. Busy Madeline, Cling, Topping, Valdina Greedy ran.

SECOND RACE—Purse $1,200, claiming, 3 year olds, 6 furlongs:
High Clock, 120: McMullen 124.50 44.60 17.20
Ration Scotch, 120: Steffen 5.70 3.80
Hy Ha, 115: Brooks 7.00
Time, 1:14 2-5. Kitty Rose, Queens Reward, Lend Lease, Thankful, Vain Pursuit, Chadeco, Tauter, Endman, Edmar Jojan ran.

THIRD RACE—Purse $1,400, claiming, 2 year olds, maidens, nursery course:
Crash Boat, 113: Pratt 5.70 3.40 3.00
Dougs Gal, 115: Atkinson 4.20 3.50
Fleet Sister, 115: Caffarella 5.90
Time, :35. Josephine, Scarlet Pansy, Valdina Haven, †Helen Night, Our All, Lilica, †Westler, *Alabama Boy, *Tollaway ran. *Field, †Entry.

FOURTH RACE—Purse $1,200, claiming, 3 year olds, 1⅛ miles:
Expose, 112: Claggett 17.60 7.30 4.00
What Happened, 112: Pratt 5.40 3.10
Guy Hottel, 108: Brooks 4.30
Time, 1:57 1-5. Black Business, Betty's Beau, Free Duchess ran.

FIFTH RACE—Purse $2,000, allowances, 3 year olds, 7 furlongs:
Sky Tracer, 117: Arcaro 3.50 2.60 2.40
Valdina Maiden, 108: Roberts 3.20 2.80
Fifth, 108: Atkinson 3.80
Time, 1:26 4-5. Dandy Jim, Hayal Tinty, Cavatorta, Compatriot, Quick Draw ran.

SIXTH RACE—Purse $2,000, allowances, 3 year olds, 7 furlongs:
High Fox, 112: Pratt 2.90 2.70 2.40
Blue Wings, 108: McCr'y 9.40 4.30
Leavenworth, 117: Brooks 3.00
Time, 1:26 2-5. Early Winter, F. B. Eye, North Fire, Albuldo, Desert Ace, Nursery Tale ran.

SEVENTH RACE—Purse $2,500, allowances, 4 years olds and up, 1 1-16 miles:
Dinner Party, 116 [Ch'n] 15.10 5.50 3.30
Boot and Spur, 109: Pr't 3.10 2.50
Night Glow, 105: Eads 3.80
Time, 1:46 3-5. Eye for Eye, Legation, Son of War ran.

EIGHTH RACE—Purse $1,400, claiming, 4 year olds and up, 1⅛ miles:
Fancy Free, 115: Thompson 13.40 8.00 5.10
One Shen, 115: Smith 5.90 3.70
Automaton, 117: Caffarella 4.10
Time, 1:54 3-5. Day Dodger, Darby Du, Reformatory, Epimanondous, Harebell, Thalel, Sweepalot, Bass Fiddle ran.

FAIR GROUNDS ENTRIES.

FIRST RACE—Purse $1,000, claiming, 4 year olds and up, 6 furlongs:

Polly Hygro	112	*Top Note	112
*Floysan	114	*Grand Rush	107
*Taj	107	Athens Maid	112
Dark Stream	112	Powerhouse	117
Kate's Silver	108	Three Bangs	121
*Miss Frakes	107	Lithographer	114
*Georgia Tod	105	Darby Dismay	112
Country Miss	110	Chicwin	112

SECOND RACE—Purse $1,000, claiming, 4 year olds and up, 6 furlongs:

Feckless	115	Styx	117
Belplay	117	Bip	115
*Blasco	112	Joss Stick	115
Mismark	118	Gabe	110
Annie Alone	112	*Lost Gold	116
*Her Boy	110	*Tetra Dan	110
*Delayed	103	*Elkton	110
*Liberty Flik	108	Peace Fleet	119

THIRD RACE—Purse $1,100, allowances, 4 year olds and up, 6 furlongs:

Rekrab	120	*Stern Stuff	119
*Oomph Girl	110	*Sir Talbot	121
Mon Flag	115	Speed Ball	114
Tower Pet	109	No Quota	124

FOURTH RACE—Purse $1,000, claiming, 3 year olds, 1 1-16 miles:

Darby Divot	115	Ticco	110
Help Wanted	115	High Legend	108
*Valdina Kovia	105	*Sweet Beau	105
*Warrior Lad	108	Mary M. V.	108
Eshili	108	Pete's Row	113

FIFTH RACE—Purse $1,000, claiming, 3 year olds and up, 1 1-16 miles:

*Marcella K.	110	Swing Leader	115
*Subdue	110	Secuhampton	110
Jump Bid	112	*Tee Midge	110
Oodwena	108		

SIXTH RACE—Purse $1,100, allowances, 4 year olds and up, 1 1-16 miles:

Quarterback	115	†*Starway	115
Shrimpie	122	*He Rolls	112
Rath Ronan	120	Tide Over	120
†Brex	122	Camp's First	115
Constant Aim	122		

†Entry.

SEVENTH RACE—Purse $5,000 added, 3 year olds and up, mile and 70 yards:

Lady Waterloo	113	Sundlower	108
O. K. Sugar	110	Everzet	108
Traffic Court	115	Trustee	108
High Bit	113	Blenhour	118
Sissie Smith	111	Yankee Girl	113
Doggone	107	K. Cup Cake	102

EIGHTH RACE—Purse $1,000, claiming, 4 year olds and up, 1 1-16 miles:

Fisher's Pet	120	Pacea Grille	112
Commencement	112	Ogercall	120
Albino	116	Pittistraw	110
Equal Chance	110	Busy Josie	105
*River Lass	109	*Stop Harping	105
Azizi	112	Rodimic	105
*Be Sweet	102	*Epiget	116

Today's Selections

HIALEAH PARK, MIAMI, FLA.
[Fast.]

1—Wise Decision, Liberty Flight, Cananea.
2—PAMPHLET, Lady Orchid, Neddie Lass.
3—Panacea, Snarkling, Ariel Show.
4—Mettlesome, Harvard Square, Signator.
5—Curious Coin, Restips, Pig Tails.
6—Scotch Abbot, Birch Rod, Mintlock.
7—Starcress, Lauderkin, Wood Robin.
8—Darby Ducat, He Man, High Name.

FAIR GROUNDS, NEW ORLEANS, LA.
[Slow.]

1—Top Note, Chicwin, Darby Dismay.
2—Belplay, Elkton, Mismark.
3—Rekrab, Sir Talbot, Oomph Girl.
4—Valdina Kovia, High Legend, Sweet Beau.
5—Jump Bid, Marcella K., Tee Midge.
6—SHRIMPIE, Constant Aim, Starway.
7—Everget, Sissie Smith, High Bit.
8—River Lass, Commencement, Epiget.

Daily Doubles

HIALEAH PARK.
Ariel Legend and High Clock......$603.70

FAIR GROUNDS.
Tress Rodgers and Jay D. Kan......$359.60

FAIR GROUNDS RESULTS.

FIRST RACE—Purse $1,000, claiming, 3 year olds, 6 furlongs:
Tress Rodgers, 107: Ford 28.40 8.80 4.60
Early Riser, 107: Bailey 4.00 3.00
Busy Line, 107: Haslett 3.60
Time, 1:16 2-5. Wise Brook, Tiny Sis, Burswerp, Walloon, Bon Dea, Miss Brady, Squeeze It ran.

SECOND RACE—Purse $1,200, claiming, 4 year olds and up, 6 furlongs:
Jay D. Kan, 115: Haslett 13.20 5.80 4.40
Venci, 121: Wegrzyn 4.00 3.00
Lady Rebecca, 108: Higley 10.60
Time, 1:15 3-5. Lumiere, Code Mentor, Gummed Up, Connaught, Dogged, Valdina Nymph, Tensleep ran.

THIRD RACE—Purse $1,100, claiming, 4 year olds and up, 6 furlongs:
Try Fin, 115: Wegrzyn 6.60 3.60 2.80
Aboyne, 115: Gross 4.40 3.80
Ibex, 117: Gonzalez 5.00
Time, 1:15 1-5. Flying Torpedo, Volcano, Hard Pone ran.

FOURTH RACE—Purse $1,000, claiming, 2 year olds, 2 furlongs:
Good Queen, 116: Dod'n 13.60 7.60 4.00
Cohall, 116: Haas 9.20 5.40
Little Moose, 116: McC'n 4.00
Time, :24. Black Fantasy, June Dear, Valdina Singer, Country Boy, *Gold Thread, *Black Brat, Erato, *Maymate, Mr. X ran. *Field.

FIFTH RACE—Purse $1,000, allowances, 3 year olds, class E, 1 1-16 miles:
Ramsey, 115: Haslett 13.80 9.40 4.60
Slaver, 113: Alfonso 5.60 4.00
Hi Henry, 112: Castanova 6.40
Time, 1:51 4-5. Tee Beau, Brown Gown, Lights Abeam, Gremlin, Black Shot ran.

SIXTH RACE—Purse $1,000, claiming, 4 year olds and up, 1 1-16 miles:
Wayrell, 115: Jemas 9.60 4.40 3.80
Pete Jr., 119: Dodson 6.40 4.60
Innate, 110: Wegrzyn 4.80
Time, 1:50 1-5. J. Lee Greenock, Toonerville, Tetros Jr., Flash Along, Shadburn ran.

SEVENTH RACE—Purse $3,500 added, handicap, 4 year olds and up, 1 mile 70 yards:
First Fiddle, 118: Westrope 8.60 5.20 2.80
Pop's Pick, 112: Higley 9.60 2.80
*Rounders, 120: Jemas 2.20
Time, 1:45 3-5. Reaping Glory, Incoming, *Alfios, and Parasang ran. *Entry.

EIGHTH RACE—Purse $1,000, claiming, 4 year olds and up, 1⅛ miles:
Bolute, 105: Bailey 8.20 4.40 3.60
Jubilargo, 110: Haslett 7.60 4.60
Upjack, 119: Kirkland 4.00
Time, 1:52 1-5. Plucky Muffin, †Dizzy B., Arrive on Time, †Noggin, †My Reward, Glennport, Valdina Rex, Alcinous, Lady Lyonors ran. †Field.

Mrs. Dallacqua, Pitcher for First Girls' Team, Dies

Mrs. Maud Dallacqua, 74, 1056 Winona st., a pitcher 50 years ago for the Boston Bloomer Girls, first professional women's baseball team in the country, died yesterday of a heart attack in her home. She was found stricken by her husband, John, who assisted her in the management of the team for 10 years previous to 1930.

Chicago Latin Wins; Sure of Tie for Title

Chicago Latin gained at least a share of the Private School league basketball title yesterday by defeating Todd School of Woodstock, 40 to 28. It was the eighth victory for the Latin five against one defeat.

The game standing between an undisputed championship and a permanent tie for the title will be against University High in the Latin gym Friday afternoon.

Capt. Kane Keirnan and John Groth accounted for 23 of the winners' points yesterday on the Latin court. Lineups:

Chicago Lat. [40].	B	F	P	Todd School [28].	B	F	P
Thompson,f	4	1	3	Eis,f	1	0	2
Sennott,f	0	0	0	De Michele,f	6	0	3
Kiernan,c	3	5	3	Howard,c	1	2	4
Barborka,g	1	1	4	Becker,g	2	1	3
Groth,g	4	4	1	Jons,g	1	1	4
Carroll,f	1	3	4	Gothard,f	0	0	1
				Levi,f	0	2	2

WEBER TEAMS TRIUMPH

Weber continued its winning ways in the north section of the Catholic High School Basketball league last night by beating Fenwick's juniors, 60 to 22, and the seniors, 42 to 37. In the juniors' game, played at Weber, Jules Pandera scored 15 points for the winners. Lineups:

Seniors.

Weber [42].	B	F	P	Fenwick [37].	B	F	P
Kusek,f	3	3	4	McElroy,f	3	2	2
Miemiera,f	2	1	2	Wilson,f	1	3	1
Kargol,c	5	0	4	Langford,c	4	3	1
Chernick,g	3	1	2	McNichols,g	3	4	3
A. Koziol,g	5	1	2	Fredericks,g	2	0	3
Wojcik,c	0	0	3				
Marcinek,g	0	0	1				

JUNIORS.

Weber [60].	B	F	P	Fenwick [22].	B	F	P
Mayer,f	0	0	0	Greenbert,f	1	3	3
Pokoj,f	0	0	1	Williams,f	1	0	0
Depka,c	6	0	1	Kerit,c	1	3	4
Pandera,g	6	3	0	Crowley,g	0	2	0
Valeski,g	1	0	2	Fox,g	2	1	0
Brodzinski,f	1	0	2	McElroy,f	0	0	0
Pastva,f	2	0	1	J. Coron,f	1	1	4
Anton,f	0	0	2	Toffenetti,c	0	0	0
Koziol,c	2	2	2	C. Coron,g	0	0	0
Stachurski,g	0	1	3				
Trychta,g	1	0	1				
A. Koziol,g	2	1	2				
Buczkewicz,g	0	1	2				
Zrenda,c	5	0	0				

HINSDALE WINS TWO

In the West Suburban league, Hinsdale took a double header from Maine at Hinsdale, the lightweights winning, 42 to 33, and the heavyweights, 39 to 30. The lineups:

Heavyweights.

Hinsdale [39].	B	F	P	Maine [30].	B	F	P
Jackson,f	0	1	1	Russell,f	1	4	5
Ozenberger,f	5	1	1	Povelich,f	8	0	5
Howes,c	4	2	2	Dahnke,c	0	0	3
Weiss,g	0	5	3	Johnson,g	1	1	2
Fritz,g	0	0	2	Knezivitch,g	1	1	2
Turke,g	1	0	2	Myers,f	0	0	1
Martin,g	3	4	2	Barkell,c	0	0	1
				Botgritter,g	1	0	2

HARRIS SCHOOL BENEFIT.

The Harris school, 2400 Lakeview av., will present its seventh annual benefit show Friday night in the Lawson Y. M. C. A., starting at 8 o'clock. Included will be a basketball game between Harris and Francis Parker.

LINDBLOM AND MARSHALL WIN JUNIOR CROWNS

While Waller was winning its seventh straight basketball game, 68 to 36, over Taft yesterday in the only senior activity in the City league, Marshall's juniors were capturing their 94th in a row, 32 to 21, over Tuley to gain their fifth consecutive west section title.

Jack Brazier scored 11 points to lead the Commandos to their seventh straight section victory and only games with Washburne and Austin remain on the regular league schedule for Marshall.

Wells Ties for Second.

Meanwhile Wells moved into a second place tie with Tuley by defeating Austin, 34 to 24, for its sixth victory in eight games as Richard Wanderski fired five field goals and four free throws for 14 points.

In other sections, Lindblom captured the central championship by beating Kelly, 36 to 19, for its seventh triumph with only Dunbar to be faced. Grafner scored 15 of Waller's 28 baskets that led to a 56 to 35 rout of Taft for the sixth victory in seven attempts. Lineups:

SENIORS.

Waller [68].	B	F	P	Taft [36].	B	F	P
Dorner,f	10	1	3	Berns,f	8	0	2
France,f	8	1	1	Anda,f	3	0	0
McVay,c	5	5	1	Piekarski,c	2	3	2
Crement,g	4	3	2	Berry,g	1	0	4
Greco,g	2	0	4	Lindgren,g	0	4	2
Teichmann,g	0	0	0	Bunge,f	0	1	0
				Nelson,c	0	0	0
				Zurkowski,g	0	0	2

JUNIORS.

Marshall [32].	B	F	P	Tuley [21].	B	F	P
Greenstein,f	0	3	2	Kuppersm'h,f	3	0	2
Lowy,f	4	2	2	Zitch,f	1	0	1
Hartman,c	0	2	2	Stolar,c	4	3	1
Davis,g	2	0	1	Joseph,g	0	0	1
Shane,g	1	0	3	Blum,g	0	1	2
Brazier,f	5	1	1	O'Shea,g	0	1	2
Kreiter,f	1	0	1	Heller,g	0	1	0
Krause,c	0	0	1	Pearl,g	0	0	0

Waller [56].	B	F	P	Taft [35].	B	F	P
Grafner,f	15	0	2	Mikos,f	1	1	4
Lazar,f	1	0	0	Waldes,f	6	3	0
Riesen,c	3	0	1	Avery,c	4	0	4
Segeling,g	2	0	4	Mikos,g	1	1	1
Halvina,g	2	0	1	Tholin,g	0	0	0
Gale,f	1	0	0	Dean,f	0	0	0
Trotier,f	5	0	2	Ekdahl,f	0	0	0
Restis,g	0	0	2	Williams,g	3	0	0

Wells [34]. — Austin [24].
[illegible]

Washburne [45]. — Kelvyn Park [43].
[illegible]

Harrison [41]. — Gage Park [34].
[illegible]

Sullivan [41]. — Senn [34].
[illegible]

Phillips [40]. — Dunbar [25].
[illegible]

Lindblom [36]. — Kelly [19].
[illegible]

Tilden [40]. — Du Sable [30].
[illegible]

Tilden [40].	B	F	P	Du Sable [30].	B	F	P
Moran,f							
Antosial							
Rastante,c	10	0	4	Shephard,c	3	3	2
Gurgone,g	2	1	2	Fears,g	1	0	3
Krveneski,g	2	0	0	McBride,g	1	1	1
Marchacih,c	1	0	0				
Carvso,g	1	0	0				

Crane [51].	B	F	P	Foreman [33].	B	F	P
Sosnicki,f	3	0	4	Miller,f	3	0	1
Sowa,f	2	1	1	Augustyn,f	2	0	2
Elafros,c	6	3	1	Hand,c	2	2	3
Anderson,g	4	0	2	Garris,g	2	0	1
O'Hanlon,g	5	2	3	Wilson,g	1	4	2
Berk,f	2	0	2	Wall,f	1	0	0
Gelman,f	0	0	2	Ingman,c	0	0	0
Eisenberg,c	0	0	1	Coomans,g	0	0	0
Bromberg,g	0	0	1	Bartosch,g	0	2	2
Sheades,g	0	1	0				

L. WANER ASKS REINSTATEMENT WITH DODGERS

Brooklyn, N. Y., Feb. 15 (AP).—Branch Rickey, president of the Brooklyn Dodgers, said today that Outfielder Lloyd Waner had applied for reinstatement after a year's absence and that "in my opinion Leo Durocher wil be the playing manager of the club before the season is over."

Lloyd Waner's return to the game will re-unite "Little Poison" with his big brother, Paul, for the first time since they finished the 1940 season at Pittsburgh.

Lloyd, who will be 38 next month, went from the Pirates to Boston, Cincinnati, and Philadelphia before joining Brooklyn. He spent last season as a war worker. Paul has been with Brooklyn ever since the brother act was split.

Rickey said he would not ask Durocher to resume playing but added, "I am sure before the season is over Leo will jump in and help us solve some of our infield problems."

NEW YORK GROUP ABANDONS PLAN TO BUY DODGERS

New York, Feb. 15 (AP).—A bid of $1,010,000 has proved insufficient to buy a controling interest in the Brooklyn Dodger National League Baseball club.

Max C. Meyer, Brooklyn jeweler, has made that disclosure in announcing he and his associates had decided to drop their efforts to purchase the club because they were confronted with the proposition of assuming additional financial burdens which they felt they could not assume.

Meyer did not explain the nature of the additional financial burdens, but persons acquainted with the club's financial setup indicated he may have referred to $150,000 or $200,000 in unpaid salaries due several directors of the club.

Hornsby to Manage Team at Vera Cruz in Mexico

Fort Worth, Tex., Feb. 15 (AP).—Rogers Hornsby said today he would go to Mexico this week to be manager of the Vera Cruz baseball team for the season opening March 2. Hornsby has been manager of the Fort Worth club of the Texas league, which suspended operations last year until after the war.

Prep Standings

CITY LEAGUE.
North Sections.
Juniors.

	W.	L.	Pts.	O.P.
Lane	7	1	297	240
Von Steuben	7	1	237	233
Waller	5	1	320	205
Senn	5	2	275	258
Lake View	6	2	329	190
Schurz	4	3	236	191
Sullivan	3	5	203	247
Amundsen	2	5	240	281
Roosevelt	1	6	209	271
Taft	1	7	203	335
Steinmetz	0	7	114	304

Seniors.

	W.	L.	Pts.	O.P.
Waller	6	0	335	213
Von Steuben	7	1	320	237
Amundsen	6	1	402	248
Schurz	4	3	249	235
Lane	4	4	312	283
Steinmetz	3	3	184	204
Roosevelt	3	4	270	294
Senn	2	4	208	262
Taft	2	6	303	375
Lake View	1	5	258	269
Sullivan	0	7	194	323

South Section.
Juniors.

	W.	L.	Pts.	O.P.
Parker	8	0	394	191
Hyde Park	7	1	267	243
Bowen	6	2	289	195
South Shore	5	2	209	185
Englewood	5	3	218	266
Calumet	4	4	250	221
Harper	3	4	211	217
Hirsch	2	5	180	218
Fenger	2	6	215	319
Morgan Park	0	7	166	241
Vocational	0	8	186	299

Seniors.

	W.	L.	Pts.	O.P.
South Shore	7	0	401	188
Morgan Park	7	0	259	181
Calumet	6	2	299	257
Bowen	4	3	243	254
Hyde Park	4	3	187	222
Harper	3	4	206	214
Parker	4	4	269	266
Vocational	2	5	253	286
Hirsch	2	5	141	173
Fenger	1	7	163	217
Englewood	0	7	200	350

Central Section.
Juniors.

	W.	L.	Pts.	O.P.
Lindblom	6	0	224	150
Farragut	6	1	284	199
Harrison	3	4	236	219
Phillips	3	3	200	205
Tilden	3	3	201	162
Gage Park	3	3	176	192
Harrison	2	4	256	219
Kelly	2	4	194	193
Dunbar	0	6	103	306

Seniors.

	W.	L.	Pts.	O.P.
Tilden	5	1	236	202
Farragut	5	2	243	203
Lindblom	4	2	196	150
Gage Park	4	2	259	175
Kelly	3	3	235	202
Harrison	3	3	190	181
Du Sable	3	4	212	228
Phillips	2	5	170	238
Dunbar	0	6	144	236

West Section.
Juniors.

	W.	L.	Pts.	O.P.
Marshall	6	0	329	141
Tuley	6	1	254	214
Crane	4	2	238	188
Wells	4	2	273	238
McKinley	4	3	241	263
Austin	3	3	230	195
Foreman	3	3	228	240
Kelvyn Park	1	6	194	289
Washburne	0	6	168	219
Medill	0	7	176	249

Seniors.

	W.	L.	Pts.	O.P.
Austin	7	0	378	196
Wells	6	1	403	223
Marshall	6	1	302	209
Crane	4	2	290	172
Tuley	4	3	249	290
Kelvyn Park	3	4	261	212
Washburne	1	6	190	383
Medill	0	7	221	453
McKinley	0	7	156	333

Suburban League.

	W.	L.	Pts.	O.P.
Proviso	7	1	281	246
Evanston	6	2	291	251
New Trier	3	4	238	231
Morton	3	4	224	217
Oak Park	3	4	256	266
Waukegan	1	7	211	290

West Suburban.

	W.	L.	Pts.	O.P.
Glenbard	10	1	422	336
Hinsdale	8	2	359	295
York	5	6	396	389
Riverside	5	6	383	412
Maine	4	7	363	369
Downers Grove	3	8	255	337

Prep Basketball

YESTERDAY'S RESULTS.
City League.
Seniors.
Waller, 68; Taft, 36.
Juniors.
Lindblom, 36; Kelly, 19.
Tilden, 40; Du Sable, 30.
Harrison, 41; Gage Park, 34.
Washburne, 45; Kelvyn Park, 43.
Wells, 34; Austin, 24.
Sullivan, 41; Senn, 34.
Marshall, 32; Tuley, 21.
Crane, 51; Foreman, 33.
Waller, 56; Taft, 35.
Phillips, 40; Dunbar, 25.
Private School League.
Heavies.
Chicago Latin, 40; Todd, 28.
Lights.
Todd, 31; Chicago Latin, 18.
West Suburban League.
Lights.
Hinsdale, 42; Maine, 33.
Heavies.
Hinsdale, 39; Maine, 30.
Catholic League.
Juniors.
Weber, 60; Fenwick, 22.
Seniors.
Weber, 42; Fenwick, 37.
Miscellaneous.
Seniors.
De La Salle, 37; Farragut, 23.
Zion Benton, 44; Grant, 28.
Immaculate Conception, 37; St. Gregory, 22.
St. Patrick, 36; St. Michael 27.
Juniors.
St. Patrick, 50; St. Michael, 44.
St. Gregory, 25; Immaculate Conception, 24.
Zion Benton, 38; Grant, 16.
Farragut, 39; De La Salle, 30.
Fox Valley League.
Seniors.
Orland Park, 48; Newark, 45.
Frosh-Soph.
Newark, 53; Orland Park, 9.

ONLY TWO GAMES SEPARATE FIRST FIVE IN CLASSIC

The first five teams in the Classic league are separated by only two games in the standings as the league enters tonight's program at the Logan Square Recreation, 2552 Milwaukee av.

The Washington Shirts and the Thompson's Restaurants are leading with nine won and six lost, while the Monarchs, defending champions, and the Meister Braus, first half winners, hold 8-7 records. The National Bowling Equipment team follows with seven and eight, and the United States Brewery crew is in last place with four victories in 15 games.

Tonight the Monarchs meet the United States Brewery, the Meister Braus battle the Thompsons, and the National Bowling Equipment quintet faces the Washington Shirts.

Lt. D. M. Carr Takes Navy Pier Athletic Post

Lt. Dorrest M. Carr reported for duty as athletic officer at Navy pier yesterday. He succeeds Lt. Comdr. Jim McMillen, who recently was detached and sent to a foreign station.

MEN AND BOYS
Help Supply Candy for Our Armed Forces
GOOD PAY 6-DAY WEEK
Day or Night Work; Permanent Jobs
No Experience Necessary. Good Transp.
EMPLOYMENT OFFICE HOURS:
Sun., 11 a.m.-4 p.m.; Mon., Tues., Wed., 7 a.m.-8 p.m.; Thurs., Fri., Sat., 7 a.m.-5 p.m.
BUNTE BROTHERS
3301 W. Franklin Blvd. (500 North)

STRIKE HALTS PHONE SERVICE IN 10 COUNTIES

225 Operators Quit in Downstate Area.

Springfield, Ill., Feb. 15 [Special]. —Telephone service thruout southern Illinois was paralyzed today by a strike of 225 switchboard operators of the Illinois Commercial Telephone company who walked out in a dispute over wages.

Approximately 25,000 subscribers in ten counties were left without local or long distance service except for emergency calls. Only a few operators were on duty to handle police and fire calls and other emergency business.

The counties affected are nine in the south end of the state: Franklin, Williamson, Perry, Jackson, Johnson, Saline, Massac, Union and Randolph, and Warren county northwest of here. Operators are organized only in those 10 counties, among approximately 48 counties the company services in the state.

Union Denies Calling Walkout.

Principal exchanges involved are in the communities of Benton, Carbondale, West Frankfort, Duquoin, Harrisburg, Marion, Murphysboro, Anna, Chester, Eldorado, Metropolis, Pinckneyville, Christopher, Carterville, Vienna, Coulterville, Johnson City and Monmouth.

The strike began this morning with operators failing to report for work in an apparently concerted move altho officials of the union of which they are members, the International Brotherhood of Electrical Workers [AFL] claimed they had not called the walkout.

C. R. Brown, vice president and general manager of the telephone company, which has offices here, said the employes and the company had been negotiating for a wage contract but had failed to reach an agreement. The matter was certified to the war labor board on Feb. 9.

7 Cent Raise Offered.

Brown said the operators have been receiving wages graduated between 30 and 60 cents an hour. The company offered an average 7½ cent increase before the controversy was sent to the WLB board, he added.

J. O. Jones, assistant business agent for the union's local 702 at West Frankfort, denied that the union had authorized the strike.

W. R. Boyd of Springfield, business manager for the local, also contended the union had not ordered the strike.

OUTLAW UNION POLITICAL FUNDS, CONGRESS URGED

Boston, Mass., Feb. 15 [Special].—Immediate enactment by congress of a law to prevent labor unions from contributing funds for political purposes, as is now the case with corporations, was demanded today by Eugene W. Castle, president of Castle Films of New York, in a talk before the Advertising club of Boston.

Castle said that $500,000 contributed to the New Deal in 1936 by John L. Lewis from the union treasury of the United Mine Workers was relatively small compared to the amount Sidney Hillman of the CIO intends to spend this year for the same objective. Hillman is now engaged in raising a fund of 5 million dollars to help perpetuate his political allies in the federal government, he said.

While Hillman is preparing to spend millions to regiment the votes of labor at the ballot box, Earl Browder is openly engaged in marshaling the forces of extreme radicalism and discontent with the same objective, Castle asserted.

FUNERAL RITES TOMORROW FOR REP. SCHUETZ

The funeral of Rep. Leonard W. Schuetz of the 7th Illinois district, most heavily populated district in the United States, will be held at 10 a. m. tomorrow from the chapel at 3313 Irving Park rd. to Holy Innocents' church. A requiem mass will be celebrated at 11 a. m.

Mr. Schuetz, a Democrat, was found dead of natural causes Sunday in his apartment in Washington, D. C. He had been a member of the house of representatives since 1930.

350 CIO War Workers Conduct Sitdown Strike

Three hundred fifty members of local 728 of the CIO Mine, Mill and Smelter Workers' union conducted a sitdown strike at the Magnus Metals corporation plant at 2234 W. 43d st. yesterday. The company is engaged entirely in war work. The workers were said to have struck in protest against the company's refusal to put a new job schedule into effect.

Horse Sense Answers

1. Louisiana.
2. Spruce [others are hardwoods].
3. Lettuce.
4. Atlantic City.
5. Columbine.
6. [a] Plymouth Rock-Speckled [x].
   [b] Rhode Island-Red [z].
   [c] Leghorn-White [y].
   [d] Orpington-Buff [v].
   [e] Minorca-Black [w].

Starts INSTANTLY to relieve
SORE THROAT
Caused by Colds
Just rub on Musterole—it's made especially to promptly relieve coughs, sore throat and aching chest muscles due to colds. Musterole actually helps break up local congestion in the upper bronchial tract, nose and throat.
IN 3 STRENGTHS
MUSTEROLE

Telephones Dead

(Story in adjoining column.)

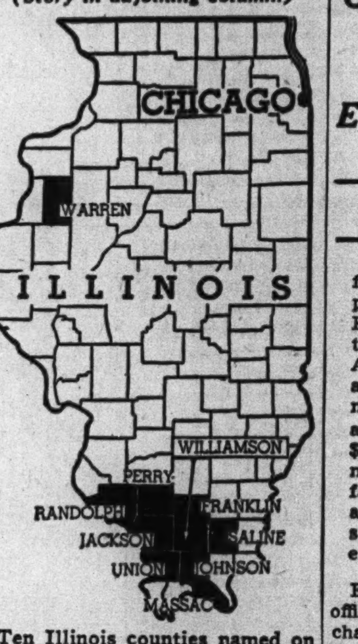

Ten Illinois counties named on map, where strike of telephone switchboard operators halted service yesterday.

CIO AID DEFENDS 4TH TERM WORK IN WAR PLANTS

M'Keough Calls Union Canvass Legitimate.

If CIO union shop stewards, union shop committee members, or others are carrying on political activity in war plants to promote a fourth term for President Roosevelt it is all right and "certainly in keeping with the CIO political action committee's program," Raymond S. McKeough said last night.

McKeough is the recently appointed regional director of the CIO political action committee, which has announced it is raising a fourth term slush fund of $5,000,000 to $10,000,000. McKeough in 1942 was the Roosevelt administration candidate for United States senator from Illinois, but was defeated by the Republican Sen. Brooks. McKeough then was appointed regional administrator of the office of price administration in Chicago, and upon his resignation from that post a few weeks ago went to the CIO's political action committee.

Aim No Secret, He Says.

"I do not know whether the CIO union locals are collecting information as to political preference," McKeough said. "I have not asked them to do this, but if they are it is certainly in keeping with the program of the CIO political action committee for educating the workers along political lines—and it is no secret that the committee believes the present administration should be continued in office.

"I do not know whether all this is done on company time, but I presume that it should be considered union activity and if that is approved by the company, I see no harm in it."

McKeough said CIO union stewards, under agreements between the locals and managements, are permitted to roam at will thru war plants on union business. It was this that led to disclosure of the CIO activities. Workers complained that the union officials were distributing on "company time" cards of a purely political nature seeking personal information from them.

Set Up Nine Point Plan.

It was learned that the CIO political action committee, headed by Sidney Hillman, has set up a nine point plan for registering all war workers and obtaining their political preferences, a war time action which was denounced by James L. Donnelly, executive vice president of the Illinois Manufacturers association.

"Political campaigns among workers in war plants during working hours are indefensible under any circumstances," Donnelly said. "At this time, when, according to the war man power commission, war production is being curtailed by man power shortages, such activities in war production plants are particularly reprehensible.

"Political activities carried on during working hours in any war production plant are calculated to create dissension, distract attention of the workers from the vital job of war production, and interfere with winning the war."

Maria Theresa, Austria's Archduchess, Dies at 88

LONDON, Feb. 15 (AP).—The Swiss radio today said the Archduchess Maria Theresa of Austria, 88, widow of Archduke Charles Louis, has died in Vienna.

[ADVERTISMENT]
Constipation
Not a Disease
While constipation itself is not considered a disease, many of our present-day ailments may be traced to its effects. Thousands who have found their usual laxative becoming ineffective through prolonged use have gratefully changed to Swiss Kriss. Its herbal and vegetable laxative ingredients act gently to promote internal cleanliness, to give you the alive, refreshed feeling that comes from regular function. Pleasant to take; does not gripe. Take Swiss Kriss tonight. One dose will convince. Your dealer has Swiss Kriss or will get it for you. Money back if not delighted. For sale at Walgreen, Stineway, and all other good drug and health food stores.

'LITTLE STEEL' OUTMODED, SAYS NEW WLB HEAD

E. L. Warren in Office, for Region.

More Jobless Aided

January unemployment benefits rose 20.1 per cent over those paid out in December, 1943, Francis B. Murphy, state director of labor, disclosed yesterday. Approximately 40,000 payments, amounting to $597,480, were made to 11,619 workers in January. December payments totaled $465,445. Cancellation or curtailment of war orders has been a factor, Murphy said, and this and discharges from military service will continue to influence the situation thru 1944.

Edgar L. Warren, who assumed office as regional war labor board chairman yesterday, told reporters he personally believed the "Little Steel" formula for basing wage increases was outmoded and that the cost of living has gone up so much "something has to give somewhere."

Edgar L. Warren.

Warren replaced Robert K. Burns as regional chairman. Burns was under fire for several months by both union and industry representatives on the board, who said he was inclined to stick too closely to the letter of the President's orders.

Burns particularly was criticized for failure to apply wage brackets to more than a few industries.

Regards Policies as Adaptable.

Warren said WLB policies are set by the President and by congress, but he indicated the regional groups have considerable latitude in applying them and may be governed in part by local conditions. He said he would ask the board to extend the wage bracket system as quickly as possible to all classifications in which inequalities are reported to exist.

Another cause of labor unrest which has had a deterring effect on recruiting new workers in Chicago has been the slowness of the board in settling dispute cases. Warren took over 534 dispute cases and 3,311 voluntary agreement cases.

Living Costs Exceed Wage Limits.

The "Little Steel" formula limits hourly wage increases to 15 per cent above Jan. 1, 1941, levels, but Warren pointed out that the bureau of labor statistics' latest report showed a 23.4 per cent increase in living costs since that date while labor leaders claim they have gone up 43.5 per cent.

Meanwhile William H. Spencer, regional war man power director, concluded a two day training session with members of his staff and area directors from three states, including Chicago officials, and told them that new employes taken on by war plants should be urged to take jobs with the idea of keeping them for the duration of the war.

THE REV. PAUL LUECKE, 83, DIES; FUNERAL FRIDAY

The Rev. Paul Luecke, 83, retired pastor of St. John's Evangelical Lutheran church, Montrose and Lavergne avs., died yesterday in his home at 6143 Berenice av. He had been a minister 60 years.

The Rev. Mr. Luecke retired in 1937 after a pastorate of 50 years in the Chicago church, but continued to serve as an assistant until his death.

He is survived by his widow, Alvina; three sons, Walter, Herbert and Alvin; two daughters, Mrs. Emily Setzer and Mrs. Margaret Dorre; eight grandchildren and five great-grandchildren. Funeral services will be held in his church at 2 p. m. Friday.

$388,099 Estate Is Left by Mrs. Hertha Mosser

An estate of $388,099 was left by Mrs. Hertha Mosser, widow of Edwin J. Mosser, an attorney, an inheritance tax appraisal filed yesterday revealed. A son, Harry R. Mosser and two daughters, Mrs. Jerome Farrell and Mrs. William J. Drews, will share the bulk of the estate. Small bequests were made to Henrotin hospital and the Lutheran Women's league.

Friends For 82 Years
In our 82 years of distinctive service, friends from every walk of life have recommended us to others. This may account for the fact that each year sees an increase in the number of families who prefer
FRED KLANER
Funeral Service
For Three Generations
NO BRANCHES
1253-55 N. CLARK ST
SUPerior 0913
Directors of Funerals
Arthur S. Cooper Harry Silverthorn

OBITUARIES

Paul A. Handke.

Services for Paul A. Handke, a member of the Chicago Symphony orchestra for 37 years, will be held tomorrow at 2 p. m. in the chapel at 5501 N. Ashland av. Mr. Handke, 76, died Monday in his home at 4927 Magnolia av. A trumpet player, he was one of the oldest members of the orchestra and retired a year ago. Mr. Handke was born in Gruenberg, Germany, and studied music in Munich. He came to the United States in 1901 and played with the Philadelphia orchestra before coming to Chicago. His wife, Minna, survives.

The Rev. Samuel E. Pollock.

Services for the Rev. Samuel E. Pollock, 71, of Antioch, will be held today in Irvington, Ala. He died at the home of a brother in the Alabama city Sunday. The Rev. Mr. Pollock, a Methodist minister, formerly held pastorates in Chicago, Antioch, and Palatine. He retired from the ministry in 1923 to become a florist in Antioch. He is survived by two daughters, Mrs. Arthur Maplethorpe and Mrs. Ruth Scott, both of Antioch.

The Rev. Gustav W. Maede.

The funeral of the Rev. Gustav W. Maede, 72, retired, pastor of the West Northfield Lutheran church for 24 years, will be held at 2 p. m. tomorrow at Immanuel Lutheran church, Des Plaines. The Rev. Mr. Maede died in his farm home in Wheeling township Monday night. Survivors include his widow, nine children, and nine grandchildren.

Mrs. Dora R. Haenseroth.

Services for Mrs. Dora R. Haenseroth, 70, of 6234 N. Rockwell st., retired owner of a Chicago food importing and packing company bearing her name, will be held at 2 p. m. tomorrow in the chapel at 6208 N. Western av. Mrs. Haenseroth died Monday in her home. She is survived by her husband, August, and a daughter.

Mrs. Blanche Miller.

Mrs. Blanche Miller, 4630 N. Drake av., wife of Irving H. Miller, a furrier, died yesterday in Lutheran Deaconess hospital. Besides her husband she is survived by two daughters. Services will be at 2 p. m. tomorrow from the chapel at 5206 Broadway.

John C. Hately.

Services for John Charles Hately, 55, of 454 Wrightwood av., formerly a director of foreign tours, will be at 2 p. m. today in the chapel at 114 N. La Grange rd., La Grange. Hately, a bachelor, died Monday in the La Grange rest home.

Ben Z. Gold.

Ben Z. Gold, 64, of 5216 Ingleside av., head of the National Jobbing house at 234 S. Franklin st., died yesterday apparently of a heart attack while on an elevated train. Surviving are three daughters and one son.

MRS. MANASSE, 71, CHICAGOAN FOR 50 YEARS, DIES

Mrs. Elise Manasse, 71, a resident of Chicago for more than half a century, died yesterday after a long illness. Her home was at 6320 N. Talman av. Mrs. Manasse was born in Germany. She is survived by her husband, Jacob Manasse, of the law firm of Kirkland, Fleming, Green, Martin & Ellis; two daughters, Mrs. Julia M. Johns and Mrs. Ruth Levy, and two grandsons, Landon S. Levy and Forrest R. Johns. Services will be held at 2 p. m. tomorrow in the chapel at 1300 Devon avenue.

UNDERTAKERS

Lain & Son
Funeral Service Information

SOUTH SIDE CHAPEL
63D AND HARVARD-AVENUE,
PHONE WENTWORTH 0025.

WEDNESDAY.
DE SCHAAF—Winifred. 2 p. m. at chapel.
GOWDY—Harriett. 3 p. m. at chapel.
THURSDAY.
STEVENS—Albert. 2 p. m. at chapel.
SERVICES TO BE ARRANGED.
GEORGE—Prentiss L.
KEEL—John.
MILLER—Pearl L.

NORTH SIDE CHAPEL
5501 NORTH ASHLAND-AVENUE,
PHONE LONGBEACH 2646.

WEDNESDAY.
FISH—Martha M. 11 a. m. at Rosehill chapel.
KIPP—Ellis T. 2 p. m. at chapel.
WELLS—Paul Ervin. 3 p. m. at chapel.
THURSDAY.
CUNY—Emil J. 9 a. m. in church.
EVANS—Elizabeth Marie. 3 p. m. at chapel.
HANDKE—Paul A. 2 p. m. at chapel.
HORNBERGER—Sarah. 4 p. m. at chapel.
McCABE—Isabel. 1 p. m. at chapel.
SERVICES TO BE ARRANGED.
ELLIOTT—Mae.
MOORE—Elizabeth.
TOBIAS—Lulu.

BEVERLY CHAPEL
2121 WEST 95TH-STREET.
PHONE BEVERLY 2182.
SERVICES TO BE ARRANGED.
WOODS—Jeannette C.

JOHN CARROLL SONS
"HOME FOR FUNERALS"
ERIE AT WABASH. WHI. 6060.
4542 RAVENSWOOD. LON. 0305.

C. H. JORDAN & CO.
FUNERAL HOME 800 E ERIE-ST.
90 yrs.' service. Sup. 7709

SKEELES-BIDDLE.
7838 COTTAGE GROVE RAD. 0220.

—MONUMENTS AND MAUSOLEUMS—
CEMETERY MARKERS, MONUMENTS AT Savings. Sears-Roebuck, State-st., Basem't. Also at Irving Park and Cicero-avenue.

8 CIO STRIKE LEADERS FIRED BY WAR PLANT

Manager Tells NWLB of Action Taken.

Eight of the CIO strike leaders at the Automatic Transportation company, manufacturers of war equipment at 101 W. 87th st., were charged by Elmer F. Twyman, plant general manager, with "misguiding loyal workers" and were fired by him when they attempted to return to their jobs in the plant yesterday.

Twyman's action came after fewer than 50 strikers, who had remained out since Feb. 7, returned to work after receipt of a directive from the national war labor board ordered them to do so. The NWLB stated that the strike was a violation of labor's no strike pledge and was "seriously interrupting production of vitally needed war materials."

CIO Union Calls Strike.

The strike was called by members of local 68 of the CIO United Automobile, Aircraft and Agricultural Implement Workers' union after the company refused to bargain collectively with the union on behalf of all the 700 workers in the plant. Twyman denied that he was required to bargain with the union collectively. He said he would meet with the union only on behalf of its members, who, he asserted, were in the minority in the plant.

Twyman explained he fired the eight strike leaders because they had prevented loyal workers from going to work. He sent a telegram to the NWLB that said:

"We wish to advise that we are admitting to our employ those people who were misguided by their strike leaders.

Notifies NWLB of Action.

"Strike Leaders Elmer Buell, Joseph Neuhauser, Ralph McDaniel, George La Mont, Ewart Abner, E. Richard Selfors, James Squire, and Edward Flaws applied for work at the plant. [Flaws is president of local 68.] We refused to accept them and do not intend to do so, as their reëmployment would make it impossible for the previous high war production levels to be reëstablished in our plant.

"At this crucial stage of the war, when our equipment is so vitally needed by the army and navy, there is no place in our plant for these strike leaders who have no respect for the maintenance of vital war production."

BEAUTY
Softens Sorrow
. . . that's why we send flowers. They speak more comfort than a thousand words.
SPRAYS and WREATHS
from $5.00
Flowers Telegraphed Anywhere
George Wienhoeber INC. FLORIST
41 S. Wabash 28 N. Michigan
all phones: RANDOLPH 3700

DEATH NOTICES

In Memoriam

BALLATYNE—Mary Ballatyne. In loving memory of my dear wife, who passed away two years ago today, Feb. 16, 1942.
BOB.

CAMP—Margaret E. Camp. In memory of your third birthday.
Nothing can ever take away
The love a heart holds dear,
Fond memories linger every day,
Remembering keeps you near.
MOTHER, FATHER, GRANDMOTHER.

GINSBERG—Evelyn Ginsberg, Feb. 16, 1943.
Sleep on, dear wife and take your rest,
They miss you most who loved you best.
LOVING HUSBAND AND SON.

GUNTHER—Henry Gunther. In loving memory of our dear father, who passed away eight years ago today, Feb. 16.
HIS CHILDREN AND GRANDCHILDREN.

HANDELSMAN—David Handelsman. In loving memory of our dear father and husband.
SYLVIA AND CLARA HANDELSMAN.

HOULIHAN—Michael J. Houlihan. In loving memory of our beloved husband and father, who passed away Feb. 16, 1943.
LOVING WIFE AND CHILDREN.

KRETSCHMER—Edwin R. Kretschmer. In fond memory of our son and brother, who passed away three years ago today.
FATHER AND BROTHER.

LARK—Mildred Klecka Lark, Feb. 16, 1938. In fond memory of our dear daughter and sister, who passed away six years ago today.
You are not forgotten, loved one,
Nor shall you ever be,
As long as life and memory last,
We shall remember thee.
KLECKA FAMILY.

Fraternal Notices

GOLDENROD CHAPTER, NO. 205, O. E. S.—Sister Elizabeth Evans, Eastern Star services Thursday, Feb. 17, at 3 p. m., at chapel, 5501 N. Ashland avenue. Members please attend.
LAURENDA H. PERRY, W. M.
MAUDE TEISLER, Secretary.

JOHN CORSON SMITH LODGE, NO. 944, A. F. & A. M.—Members please attend funeral of Brother Max Schwartz at chapel, 5206 Broadway, Wednesday, 3 p. m.
CLARENCE J. BERTRAND, Master.
EUGENE GARDNER, Secretary.

AFFLECK—Benjamin Franklin Affleck, Feb. 13, 1944, of 800 Humboldt avenue, Winnetka, Ill., husband of Irene M. Affleck, father of Mrs. Victor A. Spoehr and Jane Mansfield Affleck. Service 4 p. m. Thursday at Winnetka Congregational church. Burial private. Please omit flowers.

ARSENAU—Mose Arsenau of 1849 W. Jackson-blvd., devoted husband of Ida, father of Mrs. Beatrice Scholzen of Racine, Wis., brother of Mrs. Clara Peterson of Marionette, Wis. At chapel, 1706 Jackson-blvd., until Thursday, 8 a. m. Services and interment Friday, Feb. 18, Racine, Wis.

BIENIEK—Mary Bieniek of 5215 Lincoln avenue, beloved wife of the late Frank, loving mother of Bernice, Edward, Estelle, Lorraine, and Dolores. Resting at funeral home, 5826-28 Elston avenue. Funeral Friday, Feb. 18, 9:30 a. m., to Transfiguration church, corner of Carmen and Rockwell streets. Interment St. Adalbert's.

BIERMAN—Lewis W. Bierman, Feb. 14, beloved husband of the late Wilhelmina, loving father of Minnie, Lewis W. Jr. of Maywood, and Edward L. of Congress Park. Services Thursday, Feb. 17, 2 p. m., at funeral home, 2d avenue and Lake street, Maywood. Interment Oakridge cemetery.

BOGDZIO—Stanley Bogdzio, beloved husband of the late Alexandria, fond father of Mrs. Myra Dutton, Charles, and Stanley. Funeral Friday, from chapel, 1006 N. Western avenue, at 9:30 a. m., to St. Helen's church. Interment St. Adalbert's.

BLAUERT—Alma Blauert, beloved wife of the late Bert, fond mother of Alma Schodtler, Bert, and Roman Blauert, grandmother of Virginia Bermar and Carolyn. Services private at late residence, 3709 N. Springfield avenue, Wednesday, 10 a. m. Interment Kenosha, Wis. Please omit flowers. Kenosha, Wis., papers please copy.

BROWN—Mique Leslie Brown, darling daughter of Lillian L., and Leslie F. Brown, 7758 N. Eastlake terrace. Interment private.

CAMPBELL—Joseph Powell Campbell, Feb. 14, husband of Minnie, father of Pvt. 1st Class Robert D. and Mrs. Mildred C. Bowles, brother of Albert E. Campbell. Services Thursday, 1 p. m., at funeral home, 5200 N. Western avenue, corner of Foster. Interment private. Kindly omit flowers.

CECH—Roselyn Cech, Feb. 13, 1944, beloved daughter of the late Michael and Cecilia Mossman Cech, sister of Corp. Leonard and the late Edward Cech, niece of Mrs. Rose Frietsch. Funeral Thursday at 9:30 a. m. from funeral home, 243 W. North avenue, to St. Michael's church. Interment St. Joseph's cemetery.

CHALK—Eli [Aloysius] Chalk, late of 1407 W. 72d street, husband of the late Laura M., nee Allaire; dear father of Earl D., Laura E. Archer, Marie F. Tully, and Irene C. Tully, brother of Cornelius J. of Ogdensburg, N. Y. Resting at funeral home, 7013 S. Racine avenue. Funeral Thursday, Feb. 17, at 9 a. m., to St. Brendan's church. Interment Holy Sepulchre. Stewart 0460.

CHILLO—See Josephine Troksa notice.

COBB—Edna M. Cobb, Feb. 14, wife of the late Wellington Cobb, mother of Mrs. Wellma Stekly and Mrs. Lillian Campbell, niece of Mrs. Lucinda Lewis and Mrs. Elizabeth Tobey. Funeral Thursday, 2 p. m., at chapel, 1555 Maple avenue, Evanston.

COHN—Saul Cohn of 1616 E. 69th street, suddenly, beloved husband of Esther, nee Feinberg, dear father of Roselle Bloom and Betty Jane, grandfather of Howard Robert Bloom. Funeral Wednesday, 3 p. m., at chapel, 6935 Stony Island avenue. Interment Oak Woods.

COLBY—Elmer L. Colby, Feb. 14, beloved father of Evelyn Armstrong, dear nephew of Mr. and Mrs. J. B. Nosbaum. Services Thursday, Feb. 17, at 1:30 p. m. at chapel, 214-216 S. Western avenue, at Jackson blvd. Interment Oakridge.

COLE—Glenn Cole, 1215 W. 69th street, Feb. 15, 1944, beloved husband of Lovena Cole, loving father of Lauretta and Velma. At chapel, 63d and Harvard, until 10 a. m., Friday, Feb. 18. Interment Angola, Ind.

COLEMAN—Frank Coleman of 6642 S. Ashland avenue, dearly beloved husband of Dora, nee Helder; devoted father of Edward Coleman, fond brother of Catherine Morrison, William and Harry Coleman, Mary Hanlon, and Lillian Papp. Funeral Thursday, 9 a. m., from chapel, 1716-18 W. 63d street, to St. Theodore's church. Interment Mount Olivet. Prospect 1000-3889.

COLLINS—William J. Collins, suddenly, late of 6651 Wentworth avenue, beloved husband of Margaret Hinkens Collins, devoted father of Margaret E. and George Collins, son of William C. and the late Elisabeth, brother of Marion Keag, Edythe Collins, and Mildred Dinovo. Funeral Thursday, Feb. 17, 2 p. m., at funeral home, 1018-20 W. 79th street. Interment Evergreen cemetery.

COMMONS—Charles W. Commons, Feb. 15, 1944, of 128 S. Ashland avenue, La Grange, husband of the late Nellie R. Commons, father of Vera E. Fay. Resting at funeral home, 318 N. Central avenue, Austin, until Friday noon. Services Friday, 2:30 p. m., at Austin Methodist church, corner Race and Central avenues. Interment Forest Home. Austin 0017.

CONAHAN—Joseph P. Conahan, at Aurora, Ill., husband of the late Catherine, nee McGee; father of William G., Joseph P. Jr., Leo E., Bernard C., the late Hugh and Floretta Sparks. For information call Amb. 1154.

CUNY—Emil J. Cuny of 1611 Rascher avenue, Feb. 15, 1944, husband of the late Marie Cuny, fond father of Edna and Peter. Funeral from chapel, 5501 N. Ashland avenue, Thursday, Feb. 17, at 8:30 a. m., to St. Gregory's church. Interment St. Boniface's.

DE FILIPPO—Marie Antonia De Filippo, nee Da Nois, late of 821 N. California avenue, beloved wife of John, dear mother of Joseph and James, mother-in-law of Frances, grandmother of Raymond, Rogers, and Rita Marie, daughter of the late Vincenzo Da Noia and Francesca Lanza. Funeral Thursday at 9 a. m. from chapel, 3425 Chicago avenue, to Holy Rosary church. Interment Mount Carmel. Detroit, Mich., Los Angeles, Cal., Philadelphia, Pa., and Buenos Aires, Argentina, papers please copy. Nevada 7200.

DE SALVO—See Leonard Girard notice.

DIFFENDERFER—Harry Diffenderfer Sr., husband of the late Blanche, fond father of Louise Heinecke, Lt. Comdr. Ralph E., U. S. N., South Pacific, Glenn and Harry Jr., nephew of Nancy L. Ewing. Funeral Thursday, 2:30 p. m., at funeral home, 2601 Vermont street, Blue Island. Interment Mount Greenwood cemetery.

EISENBERG—See Leonard Girard notice.

EKNER—Ebba Ekner, Feb. 15, beloved daughter of Albertina and Gust, fond sister of Mrs. Mildred Andrew, John, Kermit, Mrs. Gwendolyn Witter, Theodore, 2/c P. O., U. S. N. R., the late Clarence and Vincent. Services Friday, 1:30 p. m., at funeral home, 5200 N. Western avenue, corner of Foster. Interment Rosehill.

ELLIOTT—May Elliott of 2032 Augusta boulevard, Feb. 15, 1944, beloved wife of Fred Elliott, loving mother of Margaret, Rosemary, and Grace. At chapel, 5501 N. Ashland avenue, where services will be held Friday, Feb. 18, at 1 p. m. Interment Oakridge.

EPSTEIN—Abraham Epstein, 1359 Greenleaf avenue, loving father of Fritzi Shine, fond brother of Fannie Schapiro. Services Thursday, 10 a. m., at chapel, 1300 W. Devon avenue. Interment P. O. W., Waldheim. Family at 1263 Pratt.

EVANS—Elizabeth Marie Evans of 4325 Dayton street, formerly of 2856 Ainslie street, beloved wife of William Evans. At chapel, 5501 N. Ashland avenue, where services will be held Thursday, Feb. 17, at 3 p. m. Interment Rosehill. Member of Goldenrod chapter, No. 205, O. E. S., Maran Atha shrine, No 19, W. S. J., and secretary of ladies' auxiliary of Lincoln Park commandery, No. 64.

FABIS—Annunziata Fabis, nee Cordasco, beloved wife of Vincenzo, mother of Mrs. Mary Tarsitane, Dominick, George, Mrs. Josephine Turano, Sister Mary Gilbertetta, B. V. M., and John. Funeral from chapel 1439 W. Taylor street, Thursday, 9 a. m., to St. Callistus. Interment Mount Carmel. Monroe 2416.

FAKO—Stephen Fako, beloved father of Anna Hazucha and John Fako, fond grandfather of six. Funeral from chapel, 4210 W. Cermak road, Thursday at 1 p. m. to SS. Peter and Paul Lutheran church at 19th place and Halsted street. Interment Bohemian National cemetery. Information, Lawndale 1401.

FRANCIS—See Leonard Girard notice.

GIRARD—Leonard Girard, beloved husband of Angeline, nee Ragucci, loving father of Antoinette Francis, Marguerite Ross, and Theodora Eisenberg, brother of Philomena Zullo, Laura Petitti, Carmela De Salvo, and Nick. Funeral Thursday, 8:30 a. m., from funeral home, 619 S. Ashland boulevard, to Blessed Mother Cabrini church. Interment Mount Carmel.

GOLD—Ben Z. Gold, suddenly, of 5216 S. Ingleside avenue, husband of the late Celia, beloved father of Anna Goldman, Joseph, Lenore Wiener, Max, and Minna Simon, grandfather of Bernard Goldman and Leslie Simon, brother of Jacob. Funeral notice later. Info., Lawndale 7100. Please omit flowers.

GOLDMAN—Sarah Goldman, 1940 Humboldt boulevard, beloved wife of Hyman, fond mother of Saul, and the late Isadore, Ben, and Evelyn Sperry, sister of Anna Fleishman, and Ida Warshawsky, four grandchildren. Resting at chapel, 2018 Division street. Please omit flowers. Funeral notice later. For information call Brunswick 0900.

GRIFFIN—Nora Griffin, nee Revane, beloved wife of the late John, fond mother of John, Mrs. Edward Condon, Mrs. Howard Weckel, Mrs. Raymond Rinderer, Mrs. John Wolfe, Mrs. Thomas Ford, and the late Austin and Stephen. Funeral Thursday, 9:30 a. m., from late residence, 8045 S. Green street, to St. Leo's church. Interment Holy Sepulchre. Bou. 0662.

HAENSEROTH—Dora Rosetta Haenseroth, beloved wife of August, fond mother of Mrs. Myrtle Derzuweit, grandmother of Elaine Doris, sister of Louise Brown, Amelia Peters, and William Krueger. Resting at funeral home, 6208-10 N. Western avenue. Services Thursday, Feb. 17, at 2 p. m. Burial Memorial Park.

HANDKE—Paul A. Handke, Feb. 14, 1944, of 4927 Magnolia avenue, beloved husband of Minna. At chapel, 5501 N. Ashland avenue, where services will be held Thursday, Feb. 17, at 2 p. m. Interment private. Member of Chicago Symphony orchestra for 37 years.

HARRIS—Albert Harris, 4750 N. Troy street, beloved husband of Bertha, fond father of Herbert and Maxine Seligman, one grandchild, fond brother of Lily Hessel and Jeane Davenport. Funeral Thursday, 2:30 p. m., at chapel, 3021 Lawrence avenue.

HART—Edith B. Hart, beloved wife of Charles C., mother of Consuelo Hart, daughter of Walter and Edith Buckland, sister of Arthur Buckland, Mrs. Thomas Harrison, Mrs. Aileen Endicott, and Mrs. William Harrison. Services Thursday, 1:30 p. m., at chapel, 720 Lake street, Oak Park. Interment Fairmount cemetery.

HASLER—Fred Hasler Sr. of 2431 S. Wolcott avenue, beloved husband of Matilda [nee Eisenlohr], fond father of Fred Jr. and Adeline Kunhart, fond brother of George Hasler and Edith Dopp. Resting at funeral home, 2130-32 W. 21st street. Services Thursday, Feb. 17, at 2 p. m. Interment Eden. Canal 2659.

HAYES—Bridget Hayes, nee Hartigan, beloved wife of Patrick Hayes, loving sister of Timothy Hartigan, Mrs. Thomas O'Brien, and the late Patrick and Mother Mary Rose, stepmother of Mrs. Winifred Cassidy and Staff Sgt. Thomas Hayes of U. S. army. Resting at former residence, 8315 Dante avenue. Services Thursday, 9 a. m., to St. Felicitas' church. Interment Holy Sepulchre, Chicago.

HEMMER—Cecelia M. Hemmer, nee Michel, of 3811 N. Ravenswood avenue, beloved wife of Walter, fond mother of Walter Jr., 3/c P. O. gunner's mate, U. S. N., and Robert, dear daughter of Gustav and the late Elizabeth Michel, dear sister of Anna Markvat and Fred Michel. At chapel, 3905-07 Lincoln avenue, where services will be held Friday, 1:30 p. m. Interment Acacia Park.

HIMMEL—Nellie Beattie Himmel, Feb. 14, 1944, wife of the late William H. Himmel, mother of William B. Himmel of Wilmette, Ill. Service 2 p. m., Wednesday, at chapel, 1567 Maple avenue, Evanston. Interment Rosehill cemetery.

HINKENS—See William J. Collins notice.

HOFFMAN—Joe Hoffman, late of Sioux City, Ia., beloved husband of Elsie, fond brother of Rose Portnoy and Maurice. Funeral Wednesday, 2 p. m., at chapel, 3021 Lawrence avenue. Interment Jewish Waldheim.

HOLLAND—Charles H. Holland of 309 N. Central Park avenue, beloved husband of Frances L., nee Brown; fond father of Raymond, Ruby Mason, and Mary Holland of Houston, Tex. Resting at funeral home, 217 N. Cicero avenue. Services Thursday, 2 p. m. Interment Forest Home.

HORNBERGER—Sarah Hornberger of 1457 Arthur avenue, Feb. 15, 1944, grandmother of Esther Shoop, great-grandmother of Michael Shoop. At chapel, 5501 N. Ashland avenue, where services will be held Thursday, Feb. 17 at 4 p. m. Interment Rosehill.

HOTZE—Charles E. Hotze, suddenly, of 749 12th street, Wilmette, husband of Nellie, father of Lt. C. Wayne, Lt. Carl, and Pvt. 1st Class Richard W. Hotze. Services Thursday, 1:30 p. m., at chapel, 1118 Greenleaf avenue, Wilmette. Interment Memorial Park.

HUBBARD—Katie E. Hubbard, formerly of 7141 Eberhart avenue, wife of the late Oakey L., sister of Mrs. Alice C. Warmood, Mrs. Jennie Hubbard, Mrs. Edith Fox, Mrs. Le Moine Rogers, and Mrs. Louis Kerber, sister-in-law of Mrs. William F. Mulvihill. Resting at chapel, 7350 Cottage Grove avenue. Services Thursday, Feb. 17, at 3 p. m. Interment Beverly.

JACKSON—Charles Henry Jackson, Feb. 13, 1944, of 4046 N. Paulina street, husband of Edith M. Jackson, father of Lt. Charles Selwyn Jackson. Services at chapel, 200 E. Erie street, Wednesday, 2 p. m. Interment Graceland. Please omit flowers.

JANIAK—Catherine Janiak, beloved mother of Harry, Raymond, Sgt. Hipolite, U. S. A., and the Rev. Anthony, loving mother-in-law of Theresa and Mary. Funeral Friday, Feb. 18, at 9:30 a. m., from residence, 4919 W. 30th street, Cicero, to St. Mary's church. Interment Resurrection cemetery. Cicero 3005.

JELINEK—John Jelinek of 1841 S. Harvey avenue, Berwyn, beloved husband of Karolina, nee Sibek; devoted father of Anna, fond brother of Frank Jelinek and Barbara Jedlicka. Services Friday, Feb. 18, 2 p. m., at funeral home, 6227-29 W. Cermak road, Berwyn. Interment Mount Auburn. Call Berwyn 1866.

KERR—Thomas J. Kerr, loving son of the late Robert and Mary, fond cousin of Margaret Mahoney, Rose Brennan, John Mahoney, James and John Brennan. At funeral home, 4048-50 W. Harrison street. Funeral Thursday, 9:15 a. m., to Ascension church, Oak Park. Burial Mount Carmel. Nevada 2818.

KIPP—Ellis T. Kipp of Grayslake, Ill., Feb. 13, 1944, beloved husband of Lillian Kipp, nee Lower; loving father of Marjorie Ann, son of Edward and Iris Kipp. At chapel, 5501 N. Ashland avenue, where services will be held Wednesday, Feb. 16, 2 p. m. Interment Rosehill.

KRUEGER—Mina Krueger [nee Krueger], age 77, of Lemont, Ill., beloved wife of the late Fred, dear mother of John, Edward, and the late Hildegard. Funeral services Thursday, 2 p. m., to be conducted at her late residence on Hermes street. Interment at Fairmount cemetery.

LARSON—Gus F. Larson, Feb. 14, late of 4851 N. Leavitt street, brother of Mrs. Ebba Westergren and the late Arthur J. Larson, uncle of Gordon and Helen Westergren. Services Thursday, 2:15 p. m., at funeral home, 5200 N. Western avenue, corner of Foster. Interment Graceland cemetery.

LEVITON—Ruth Leviton [nee Solomon], beloved wife of Theodore J., devoted daughter of Jacob and the late Rachel, dear sister of Bertha Kohn, Sam, Lillian Fuchsman, Louis, and the late Kala Karal, Meyer, and Laurine. Services Thursday, 12:30 p. m., at chapel, 5206 Broadway. Interment Westlawn.

LORENZ—Richard Lorenz Jr., Feb. 15, 1944, beloved husband of Catherine L. [nee Blumenthal], fond father of Richard III., son of Richard and Ella Lorenz, brother of Clara Natalie Wermuth. Funeral notice later.

LUECKE—The Rev. Paul Luecke, late of 6154 W. Bernice avenue, beloved husband of Alvina, nee Witt; loving father of Walter, Emily Setzer, Herbert, Margaret Dorre, Alvin of Los Angeles, Cal., and the late Paul W., eight grandchildren and five great-grandchildren. Remains at funeral home, 4553-61 Milwaukee avenue, until 10 a. m. Friday. In state at St. John's Ev. Luth. church until time of services, 2 p. m. Interment St. Lucas'.

LUKAS—Florence Ann Lukas, nee Reiling, beloved wife of Charles, fond mother of Mrs. Florence Neva, Mrs. Virginia Starr, Charlotte, Charles Jr., and Edward, sister of Raymond, Lloyd, Willard, and Mrs. Loretta Tindal. Funeral Thursday, Feb. 17, at 10:30 a. m. from chapel, 3246 Jackson boulevard, to Our Lady of Sorrows church. Burial local cemetery. Kedzie 2394.

MAEDE—The Rev. Gustav W. Maede, beloved husband of Clara [nee Steinbach], fond father of Alfred, Edwin, Herbert, Elsie Walsh, Waldemar, Esther Kuester, Irma Olafsen, Lydia, and Norma Zyestra, brother of Pauline Maede and Emelia Fangrow, also survived by nine grandchildren. Resting at funeral home, 4332 Elston avenue, until 11:30 a. m., Thursday. Will lie in state at Immanuel Lutheran church, 1354 Thacker street, Des Plaines, Ill., where services will be held Thursday, Feb. 17, 2 p. m. Interment Ridgewood.

MANASSE—Elise Manasse [nee Buxbaum] of 6320 N. Talman avenue, devoted wife of Jacob, loving mother of Julia M. Johns and Ruth Levy, precious grandmother of Landon Levy and Forrest Johns. Funeral Thursday, Feb. 17, 2 p. m., at funeral home, 1300 Devon avenue. Interment Bethel cemetery.

MARKS—Daniel L. Marks of 4910 Winthrop avenue, beloved husband of Rena L., nee Reskie; dear father of Lt. Arthur R., U. S. A., fond brother of Julius L., Esther Fox, Harry L. of New York, and Henriett Carter. Services Wednesday, 2 p. m., at chapel, 5206 Broadway. Interment O. B. A. Waldheim.

MASTERS—Mary Masters, beloved wife of the late Daniel, mother of John, William, Michael Masters, Josephine Havens, Marie Lenz, and the late Norine, Veronica, Edward, Daniel Jr., and Helen. Funeral Thursday, 9:30 a. m., from late residence, 5905 La Salle street, to St. Anne's church. Burial Holy Sepulchre.

MATTHEWS—George H. Matthews, late of 182 Maple Hill road, Glencoe, husband of Anne W. Matthews, father of Lt. Gordon W., U. S. A., and Ensign Robert A. Matthews, U. S. N. At rest at funeral home, Linden avenue and Tower road, Hubbard Woods. Services Thursday, Feb. 17, 2:30 p. m., at Glencoe Union church. Interment Memorial Park.

McCLUSKEY—Alice McCluskey, wife of Harry C., mother of Donald and Jean. Services at chapel, 1971 W. 111th street, Thursday, Feb. 17, at 11 a. m. Interment St. Charles, Ill.

McCOY—Margaret A. McCoy, beloved wife of the late Frank G. McCoy, fond mother of the late Edward C. Funeral Thursday, Feb. 17, at 9:30 a. m., from funeral home, 1359 Devon avenue at Glenwood, to St. Gertrude's church and Calvary.

McGUIRE—See Lucy S. Partenheimer notice.

MILLER—Blanche Miller [nee Grossman], beloved wife of Irving H., dear mother of Marilyn Abrams and Harriet, devoted daughter of Max A. and Sarah Grossman, fond sister of Allan Cross and the late Mollie Grossman. Services Thursday, 2 p. m., at chapel, 5206 Broadway. Interment Rosemont Park.

MOORE—Elizabeth Summerfield Moore of 821 Elmwood avenue, Evanston, beloved wife of Crawford G. Moore, sister of John Kramer. At chapel, 63d and Harvard, Chicago, where services will be held Friday, Feb. 18, at 3 p. m. Interment Oak Woods.

OWENS—Louis J. Owens of 6507 Newgard avenue, beloved husband of Rose McNulty Owens, fond father of John T., J. Benjamin, U. S. M. C., and Louis J. Jr., brother of Cecelia and Frank V. of Miami, Fla., and the late Fred W. Funeral Thursday, Feb. 17, 9:30 a. m. from funeral home, 1359 Devon avenue at Glenwood, to St. Ignatius' church and All Saints'. Memphis, Denver, and Los Angeles papers please copy. Please omit flowers.

PARTENHEIMER—Lucy S. Partenheimer, nee Walsh, beloved wife of the late Adam H., fond mother of Loretta McGuire and the late Henry, mother-in-law of Mary Partenheimer. At residence, 4750 West End avenue. Funeral Thursday, Feb. 17, at 10 a. m., to St. Thomas Aquinas church. Interment family lot.

PERSON—Arthur W. Person of 5418 N. Artesian avenue, beloved husband of Frieda, nee Bobeng; fond father of Merton, dear father-in-law of Wilma, brother of Edwin, Paul, and Hazel Johnston. Services Thursday, 2 p. m., at funeral home, 3301 Fullerton avenue. Interment Acacia Park. Member of A. O. Fay lodge, No. 676, A. F. & A. M., Danville consistory, and worthy patron of Justice chapter, No. 690, O. E. S.

PURPER—Flora M. Purper, Feb. 15, 1944, of 124 N. Parkside avenue, beloved wife of Everett G. Purper, fond mother of George A. Purper. Resting at funeral home, 318 N. Central avenue, Austin. Funeral notice later. Austin 0017.

RATHER—Percy M. Rather, formerly of 870 Lill avenue, beloved husband of the late Mary, nee Fields; fond father of Sister St. Luke, O. S. F., Pvt. 1st Class Jerry, U. S. A., Mrs. John Moran, Mrs. Edward Lohmiller, Molly and Charmaine Rather, son of Mrs. W. B. and the late William of Haleyville, Ala., brother of Noel of Seattle, Wash., and Mrs. Robert Palmer. Services Friday, Feb. 18, 2 p. m., at funeral home, 5350 W. North avenue. Phone Merrimac 9890.

ROCKENBACH—Robert G. Rockenbach, aged 42, Sunday, at Grayslake, Ill. Funeral services changed to Wednesday, 2 p. m., Grayslake grade school auditorium, Lake and Belvidere streets. Masonic rites at Avon.

ROSENTHAL—Harry Rosenthal of 536 Cornelia avenue, beloved husband of Anna, nee Kanter; dear father of Zora, fond brother of the late Barney, Rachel Solomon, and Sarah Cohen. Services Wednesday, 1 p. m., at chapel, 5206 Broadway. Interment Waldheim.

ROSS—See Leonard Girard notice.

RYAN—Margaret Ryan, late of 7539 Vernon avenue, beloved daughter of the late James and Mary Ryan, loving sister of the late Thomas, Patrick, James, William, and Minnie Ryan, fond aunt of William J. Ryan and Etta Anderson. Funeral Friday at 9 a. m. from funeral home, Halsted street at 76th street, to St. Dorothy's church. Burial Calvary. Ste. 7700.

SCHAEFER—Albert Charles Schaefer, beloved husband of Gertrude, nee Lewis; fond father of Marcella, stepfather of Frank and William Underhill, dear brother of Joseph, grandfather of three. Funeral Thursday, Feb. 17, at 9:30 a. m., from funeral home, 2157 Irving Park road, to St. Andrew's church. Interment St. Peter's cemetery, Skokie.

SCHUETZ—John Schuetz of 4117 Wentworth avenue, beloved husband of Ada, fond father of Edward and Rudolph Schuetz, grandfather of Edward and Carolyn Schuetz. Funeral Wednesday, Feb. 16, 2 p. m., at funeral home, 1241 W. 79th-st. Burial Mount Greenwood.

SCHUETZ—W. Leonard Schuetz, Feb. 13, 1944, beloved husband of Martha, nee Szelmeczka; loving father of Florence Jablon, father-in-law of Emil Jablon. Funeral Thursday, Feb. 17, at 10 a. m. from chapel, 3313 Irving Park road, to Holy Innocents church. Interment St. Adalbert's cemetery.

SCHULZ—Caroline Kistner Schulz, Feb. 13, of 1806 N. Sayre avenue, beloved wife of Ernst L., mother of Edna C., Caroline Giesser, and Lois. Services Wednesday, Feb. 16, at 1:30 p. m., at chapel, 124-126 Madison street, Oak Park, at Lombard avenue. Interment Memorial Park. Dr. J. W. G. Ward will officiate.

SCHWARTZ—Max Schwartz, beloved husband of Bessie, dear father of Sylvia Jaffe, Lawrence, and Flora Jane Gold, fond brother of Celia Meyroff, loving grandfather of Myles and Irene Jaffe and Marsha Hedy Schwartz. Services Wednesday, 3 p. m., at chapel, 5206 Broadway. Member of John Corson Smith lodge, No. 944, A. F. & A. M., and Chicago lodge, No. 4, B. P. O. E.

SEIDCHECK—John J. Seidcheck, D. D. S., late of 827 N. La Salle street, Feb. 15, husband of the late Matilda. Funeral Thursday, Feb. 17, 10:30 a. m. at chapel, 2346 W. Madison street. Funeral private. Interment St. Adalbert's.

SEYK—Otto B. Seyk, aged 63 years, of 1013 W. 19th street, beloved husband of Theresa Seyk, loving father of Lillian Slonek. Funeral Saturday, Feb. 19, at 1:30 p. m., at chapel, 1125 W. 18th street. Interment Woodlawn. Information, Can. 0668.

SMITH—Corp. Francis J. Smith of 4915 Diversey avenue, beloved son of Stanley and Martha, dear brother of Dr. Joseph A. Smith. Funeral Thursday, 9:30 a. m., from funeral home, 2500 N. Cicero avenue, to St. Genevieve's church. Interment St. Joseph's cemetery. Berkshire 5070.

STAHL—Mary Stahl, beloved daughter of Mr. and Mrs. Emil Stahl, Gridley, Ill., sister of Alice, Fred, Charles, and George. Funeral Thursday, 2:30 p. m., at the home in Gridley. Charleston and Lewisburg, W. Va., papers please copy.

STEVENS—Albert Stevens, 6946 Yale avenue, Feb. 14, 1944, beloved husband of the late Fannie Stevens, fond father of Fannie Smith, Lawrence and Victor Stevens, brother of Mrs. Emma Beiver. At chapel, 63d and Harvard, where services will be held Thursday, Feb. 17, at 2 p. m. Interment Evergreen.

SUMMERVILLE—John Alport Summerville of 2122 N. Halsted street, beloved husband of the late Susie. Services Thursday, 11 a. m. at chapel, 2221 Lincoln avenue. Interment Rosehill.

SUMMEY—Esther R. Summey, beloved wife of Milo A., fond mother of Mrs. Eloise Olowicke and Marilyn Ellen, sister of Mrs. Louise Spinle and Carl H. Ritter of St. Paul, Minn. At residence, 7735 Paxton avenue, until Thursday noon. Services at chapel, 7838 Cottage Grove avenue, Thursday, Feb. 17, at 3 p. m. Information, Rad. 0220.

SYMMES—John P. Symmes, beloved husband of Nellie Barnes Symmes, brother of Elizabeth, Frances, Courtland, Ledley, Thomas, Hugh, Harry, Rebecca, and Charlton. Services Wednesday, Feb. 16, at 2 p. m. at funeral home, 1359 Devon av., at Glenwood. Interment Ridgewood.

TOBIAS—Lulu Tobias, beloved mother of Mildred, Joseph Gauss, and Elsie Natkin, grandmother of Joanne, James, Lois, and Robert. Service and interment at convenience of family.

TRANDELL—Sophie Patti, late of 1625 N. Nashville avenue, dear mother of John Patti, sister of Francis Trandell, Mrs. Ann Kallas, Mrs. Pauline F. Kennedy, daughter of the late Charles and Pauline Trandell. Funeral Thursday, 9:15 a. m., from chapel, 624 N. Western avenue, to St. Giles' church. Interment St. Adalbert's. Armitage 7800.

TROKSA—Josephine Chillo Troksa, beloved wife of John, loving mother of Joseph and John Chillo, Mildred Lorens, Anna Osman, and Pauline Grandy. Services Thursday, 9:30 a. m., from chapel, 3821 W. 26th street, to Blessed Sacrament church, Cermak road and Central Park avenue. Interment family lot. Law. 2912.

VITKIN—Edward Vitkin, late of 1230 S. Harding avenue, beloved husband of Sarah, fond father of Leonard and Marion. Funeral Wednesday, 2 p. m., at chapel, 3654 Roosevelt road. Interment Jewish Oakridge cemetery.

WALSH—Margaret Walsh, nee Roche, beloved wife of the late Robert J. Walsh, devoted mother of Acting Capt. John J., C. P. D.; Thomas J., and Joseph R., fond sister of Joseph Roche, the late John, and Theresa. At funeral home, 4048-50 W. Harrison street. Funeral Friday, 9:30 a. m., to St. Jarlath's church. Burial Mount Carmel. Member of St. Inelia court, W. C. O. F. Nev. 2818.

WARNER—Thomas C. Warner, beloved husband of the late Ellen, loving father of Mrs. George N. Clark and Mrs. Henry F. Reichard. Resting at chapel, 851 E. 75th street. Services Thursday, Feb. 17, at 3 p. m. Interment Cedar Park cemetery.

WASSERMAN—Anne Wasserman, devoted daughter of Mrs. Katie Weiss, beloved mother of Mrs. Laura Rosenfield and Mrs. Ruth Lats of Buffalo, N. Y., dear sister of Mrs. Bessie Kremer and Sam Weiss of Houston, Tex. Funeral Wednesday, Feb. 16, at 1 p. m. at chapel, 936 E. 47th street. Interment Bichur Cholem cemetery, Waldheim. Omit flowers.

WEATHERS—Margaret Weathers of 931 Dakin street, fond sister of Julia and the late David Weathers. Funeral Thursday, 9:30 a. m., from chapel, 929 Belmont avenue, to St. Mary of the Lake church. Interment Calvary.

WILLIAMSON—Jessie E. Williamson, nee Arcus, beloved wife of John D., fond mother of Albert J. and Leslie C., sister of John Arcus. Services 3 p. m. Thursday at chapel, 1648 W. 63d street. Interment Oak Woods.

YOUNG—Charles Young of 1369 Hyde Park boulevard, beloved husband of Alice Dence Young. Services Wednesday, 3 p. m. at chapel, 5203 Lake Park avenue. Interment private. Fonda, N. Y., papers please copy.

ZULLO—See Leonard Girard notice.

Complete Radio Programs and Highlights for Today

CHICAGO FREQUENCIES.

W-G-N—720	WCFL—1000	WHFC—1450
WIND—560	WMBI—1110	FM—
WILL—580	WJJD—1160	WGNB—45.9
WMAQ—670	WJOB—1230	WBBM—46.7
WBBM—780	WSBC—1240	WDLM—47.5
WAIT—820	WCRW—1240	WWZR—45.1
WENR—890	WMRO—1280	WBEZ—42.5
WAAF—950	WGES—1300	

MORNING.

[M] indicates MBS, [N] NBC, [C] CBS, and [B] Blue network.

5:30—W-G-N—The Farm hour.
WBBM—Treasury program.
WMAQ—News: The Early Bird.
WIND—News; Farm Fare.
WLS—Smile-a-while program.
WJJD—Breakfast Frolic to 7.

5:45—W-G-N—Late news bulletins.
WBBM—Farm and Factory hour.
WIND—America Goes to Work.

6 —W-G-N—Breakfast Time Frolics.
WCFL—Come On. Get Up!
WIND, WMAQ—News reports.
WBBM—Paul Gibson program.
WLS—Farm news program.

6:15—WIND—Yawn Patrol.
WMAQ—Town and Farm program.
WLS—Morning Devotions.

6:30—WLS—Jennie Lou and Buddies.
WAAF—Farm Folks' hour.
WIND—Back to the Bible.

...

12:30—WLS—Julian Bentley, news.
WBBM—Bernadine Flynn, news [C].
WMAQ—News reports.
WCFL—Kate Smith sings.
WJJD—Loop Noonday Services.
WWZR—Luncheon Varieties.

12:45—W-G-N—Butch Davis, markets.
WBBM—The Goldbergs [C].
WMAQ—Branch House Jim.
WCFL—Carey Longmire, news [N].
WLS—Home Harmonies; markets.

1 —W-G-N—The Deacon, philosophy.
WIND, WCFL, WAAF—News.
WJJD—War Workers' Morale.
WLS—Grace Wilson; markets.
WMAQ—Guiding Light, serial [N].
WBBM—Young Dr. Malone [C].
WWZR—The Salon hour.

1:15—W-G-N—Bandwagon show.
WMAQ—Today's Children [N].

DRUNKENNESS is a disease . . . which responds to treatment

● Medical skill—human sympathy—intelligent study of each individual case—backed by over 60 years' experience—have given The Keeley Institute international fame for its success with liquor and drug cases.

Call Central 5531 today for appointment or mail this advertisement for free information to Mr. G. P. Nelson, Dept. 2

THE Keeley Institute
DWIGHT • ILLINOIS

Listeners' Choice

SPECIAL EVENTS.

8:05 a. m.—WIND—League of Women Voters: "What the League Thinks of the Soldier Vote."

9:45—W-G-N—June Baker interviews Mary E. Murphy of OCD on child care.

VARIETY, COMEDY, AND DRAMA.

1:15 p. m.—W-G-N—Bondwagon, with Glen Gray and his orchestra.

2:15—W-G-N—Words and Rhythm, Chicago Tribune radio game.

7:00—WBBM—Monty Woolley show, with Sammy Kaye. Guest: Gregory Ratoff.

7:15—W-G-N—Bob Ripley's Oddities.

7:30—WLS—My Best Girls, serial.

7:30—WBBM—Dr. Christian, Jean Hersholt in "Pioneers All."

8:00—WMAQ—Eddie Cantor, with Bert Gordon. Guest: Betty Hutton.

8:00—WBBM—Frank Sinatra's show. Guest: Ida Lupino.

8:30—WMAQ—Mr. District Attorney: "The Case of the Stolen Doll."

8:30—WBBM—Jack Carson show, with Arthur Treacher. Guest: Ann Sothern.

9:00—WMAQ—Kay Kyser's Kollege.

9:15—W-G-N—Arch Ward: Sports preview.

9:30—WENR—Star for a Night: Benay Venuta in "Romeo and Juliet."

MUSIC.

Noon—WAAF—Symphonic hour features Strauss' "A Hero's Life."

3:45—WCFL—Music Lovers' Matinee: Ravel's "Rhapsodie Espagnole."

7:30—W-G-N—Xavier Cugat's orchestra, with Lina Romay, Del Campo.

7:30—WMAQ—Beat the Band, with Hildegarde and Harry Sosnik's orchestra.

9:00—WBBM—Great Moments in Music: John B. McCormack, Jean Tennyson, Robert Weede in Victor Herbert Melodies.

9:30—W-G-N—The Northerners, with Lois Wallner, singing "Danny Boy."

9:30—WBBM—Carnival; Morton Gould, Alec Templeton, Dorothy Shay.

10:05—WIND—Symphonic hour: "Le Sacre du Printemps."

WBBM—Joyce Jordan, M. D. [C].
WIND—The Job Reporter.
WLS—School time.
WCFL—The World of Song.
1:30—WMAQ—Light of the World [N].
WJJD, WCFL—News reports.

...

12:15—W-G-N—Del Courtney's orch. [M].

12:30—W-G-N—Jimmy Joy's orchestra.
WMAQ—Pot Luck; news reports.
WBBM—Nick Brodeur's orchestra.
WENR—Glen Gray; news.

1:00—W-G-N—Late News Roundup.
WIND—News; also 2, 3, 4, 5.

ON SHORT WAVES

LONDON.

The following short wave programs may be heard over GRC, 2.92 meg.; 102.0 m.; GLS, 6.11 meg., 49.1 m.

4:15, London Calling; 4:30, Front Line Family; 4:45, news; 5, Freedom Forum; 5:45, news; 6:15, Bridge Builders; 6:30, Daily Roundup; 6:45, News Letter for Newfoundland; 8:15, Radio Theater; 9:45, news; 10, Radio Newsreel; 11:30, news.

14 BILLION BOND GOAL MET; CITY LAGS IN E SALES

County Is 111 Million Short of Quota.

The nation was over the top by more than 191 million dollars in the 4th war loan drive for 14 billion dollars at the deadline last midnight, a United States treasury department announced in Washington. The drive opened Jan. 18.

The treasury announcement did not break the figures down as to corporate and individual purchases, but figures up to yesterday showed individual purchases $1,800,000 short of the 5½ billion dollar quota for this type of bonds.

Illinois and Cook county both were trailing in individual bond sales, but corporation sales for the county were expected to be about 20 per cent over the quota by the midnight deadline.

Only 55% of Individual Goal.

Figures for this week were not tabulated, but it was estimated they would raise the total to only about 55 per cent of the individual goal of $251,959,000. McNair said 111 million dollars' worth of individual bonds will have to be sold by Feb. 26 to meet the goal.

The time limit was extended for individual sales thru an arrangement with the Chicago Federal Reserve bank, McNair said.

Harold H. Swift, chairman of the Illinois war finance committee, reported that as of last Friday, sales to corporations totaled $652,400,000, or 21 per cent above the quota, while sales to individuals of $186,200,000 were only 50.6 per cent of the state's quota.

B'nai B'rith Contributes.

A check for more than 7 million dollars, representing bond sales to members of the 6th district of B'nai B'rith women, was presented to William C. Fitzgibbons, personal representative of Secretary of the Treasury Morgenthau, at a bond rally yesterday afternoon in the Standard club.

The Croatian Catholic union national headquarters at Gary reported purchase of $20,000 in 4th loan bonds to be added to $105,000 worth previously bought.

NEW YORK STOCK TRANSACTIONS

Tuesday, Feb. 15, 1944.

Shares sold today	1,026,340
Year ago	1,182,330
Sales 1944 to date	26,530,115
Sales 1943 to date	31,535,966

Following is a complete list of issues traded:

Stock, div.	Sales, 1,000.	High.	Low.	Close.	Net chge.
Abt Lab 1.60a	1	58	58	58 +	⅛
Abr&Straus ¾e	.30	51⅝	50	51⅝+	3⅛
Adams Exp ⅛g	15	10⅝	10½	10⅝—	⅛
Adams-Millis ¼e	1	27½	27⅛	27½+	½
Address-Mult 1	1	20⅛	20⅛	20⅛—	¼
Air Reduct 1a	17	42	41	41⅞+	1⅛
Alaska Juneau	3	6	6	6	....
Alleghany Corp	5	2⅜	2¼	2⅜+	⅛
Do p	36	26⅛	25⅝	25⅝—	⅛
Alleg LudStl 2g	23	26¾	26	26½+	¼
Alleg & West 6	20	77	77	77	....
Allen Indus ⅝g	1	10	10	10	....
AlChem&Dye 6	4	146	144½	146 +	½
Allied Mills 2g	4	31½	31½	31½—	¼
Allied Strs 1	21	15⅝	15⅛	15⅝+	¼
Allis-ChMfg ¼e	25	36½	35½	36½+	½
Amal Leather	1	2½	2½	2½	....
AmeradaPet ¾e	2	83½	83½	83½+	¼
Com'wlth&Sou	30	11/16	⅝	⅝	....
Do p 4⅝g	3	82⅞	82½	82½—	½
Com Ed 1.40	12	26	25⅝	25⅝	....
Conde Nast ⅜g	2	8⅝	8½	8½—	⅛
Cong - Nairn 1	1	23	23	23	....
Consol Cigar 2g	2	21½	21⅜	21½—	¼
Cons Cop 20g	3	3⅝	3⅝	3⅝	....
Cons Ed 1.60	48	21⅝	21½	21½—	¼
Do p 5	5	104⅛	104	104⅛+	⅛
Con Film Ind	8	3¼	3⅛	3⅛—	⅛
Do p 1g	1	18¼	18¼	18¼—	¼
Cons Laund .60	2	9¾	9¾	9¾+	¼
Cons Nat Gas	41	25⅝	25¼	25⅝+	⅛
Con RR Cuba p	1	13½	13½	13½+	½
Cons Vultee ½e	55	13½	13	13⅜+	½
Do p 1¼	2	21½	21⅛	21⅛	....
Con Coal	7	17⅛	17	17	....
Do p 2½	1	47½	47½	47½+	¼
Con Pow p 4½	.10	104⅜	104⅜	104⅜+	½
Cont Corp ¼e	3	20⅛	20	20 —	⅛
Cont Bak ½e	4	8⅝	8¼	8⅝	....
Do p 8	2	108⅞	108½	108½—	⅛
Cont Can ¼e	8	33¼	32⅞	33¼—	¼
Cont Ins 1.60a	1	43⅝	43⅝	43⅝+	⅜
Cont Mot .15e	23	6	5⅞	6 +	⅛
Cont Oil Del 1	17	30⅝	30¼	30⅝+	⅜
Cent Foundry	5	2⅞	2⅞	2⅞	....
Cent Ill L p 4½	.10	108½	108½	108½+	½
Cent R R N J	13	11⅝	11½	11⅝+	½
Cent Vio Sug 1g	7	24⅞	24½	24½+	½
Cerro de Pas ⅝e	13	31½	30½	31½+	¼
Cert-teed Prod	2	5⅝	5⅝	5⅝—	¼
Do 6% p	1.70	61⅛	61	61	....
Cham P & F ¼e	3	26⅛	26	26 —	¼
Checker Cab	6	30½	29¾	30 +	¾
Ches & Ohio 3	16	46⅝	46	46⅝+	¼
Ches Corp Va	8	12	11⅝	12	....
Chi & E Ill ½g	16	7⅝	7⅝	7⅝+	¼
Do A 2.59g	64	16⅛	15⅝	15⅞+	¼
Chi Grt West	27	6¼	6⅛	6¼+	⅛
Do p ⅝k	47	24½	23½	24¼+	⅝
Chi Mail O .15e	1	16½	16½	16½—	⅝
Chi Pneu Tl 2	1	17¼	17¼	17¼	....
Do cv p 3	1	39⅝	39⅝	39⅝—	⅝
Chick Cot Oil 1	3	15⅝	15⅝	15⅝—	⅝
Childs Co	1	1⅝	1⅝	1⅝	....
Chrysler Corp 3	26	80½	79½	80⅜+	⅝
City I & F 1.20	2	15⅞	15⅞	15⅞	....
Clev El I p 4½	1.50	113⅛	113⅛	113⅛+	⅛
Clim Mol 1.20a	7	34⅝	33⅞	34⅝+	⅝
Cluett Peab 2	4	36¼	36	36¼+	¼
Coca-Cola 3a	2	113¼	113¼	113½—	¼
Do A 3	.30	66	66	66 —	¼
Colgate-P-P ⅛a	1	24¼	24¼	24¼—	¼
Do p 4¼	.40	105⅛	105⅛	105⅛—	⅛
Coll & Aik ¼e	3	26⅝	26⅛	26⅝+	⅝
Do p 5	.10	110⅛	110⅛	110⅛	....
Col & South	3.40	15⅛	15⅛	15½+	½
Do 1 p	11.30	17⅞	17	17⅝+	⅝
Do 2 p	3	17	16	17 +	1½
Col Fuel&Iron 1	2	16	15⅞	16 —	¼
ColBr'cast A .40	11	27⅝	27⅝	27⅝+	⅝
Colu G&El .10g	83	4⅜	4¼	4⅜+	⅛
Do 6 p 6	5	78⅝	78½	78½—	½
Colum Pict ½g	1	17	17	17 —	¼
ColumCarbon 4	3	85	84	85 +	1
Coml Credit 3	41	39¼	38⅝	38⅝—	½
Coml Inv Tr 3	71	42	40½	41 —	1¼
Coml Solv .60g	21	15	14⅝	15 +	¼
Green H L 2a	2	44	44	44	....
Greyhd Corp 1	11	20½	20¼	20½+	¼
Do p .55	2	11⅛	11⅛	11⅛—	⅛
GrumAircEn 1½g	8	12	12	12 +	⅛
Guantan Sugar	5	4⅛	4	4⅛+	⅛
Do p	3.90	133	129½	131 +	3
Gulf Mob&Ohio	70	10	9½	9⅞+	⅝
Do p 5g	36	44¼	42¾	44 +	1⅛
Gulf Oil 1a	7	45¼	45¼	45¼	....
HamilWatch .80	1	3½	3½	3½	....
Harb-Walker 1	6	16½	16¼	16½	....
HatCorAm A ½g	2	6½	6½	6½	....
Hayes Mfg	7	2⅝	2½	2⅝	....
Hazel-Atlas Gl 5	.90	102	101¼	101¼—	¾
Herc Motors 1	9	24⅞	24½	24⅝+	⅛
Herc Pwdr 2½g	1	78¼	78¼	78¼	....
Hershey Choc 3	1	64½	64½	64½—	½
Holland Furn 2	4	38¼	38¼	38¼—	½
Holl'nder&Son ½e	3	15⅞	15⅝	15⅝—	¼
Homestake Min	17	43⅛	42¼	42⅝—	¼
Houd-Hers A 2½	1	42⅞	42⅞	42⅞—	⅝
Do B 1g	4	14⅝	14⅜	14⅜+	⅛
Hsehold Fin p 5	.20	110	110	110 —	½
HoustonL&P 3.60	2	63⅝	63⅝	63⅝	....
Houston Oil	5	7⅞	7⅞	7⅞	....
Howe Sound 3	4	32¼	32	32 +	¼
Hud Bay M&S 2	3	24⅛	23⅞	23⅞—	⅛
Hudson Mot .10e	32	9⅛	8⅞	9⅛+	⅛
Hupp Motor	1	1⅛	1⅛	1⅛+	⅛
Idaho Pow 1.60	8	25½	25⅛	25½	....
Illinois Central	330	15⅛	14	15⅛+	1⅛
Do LL 4	2	55	53⅝	55 +	1¼
Do p	15	36⅝	35⅛	36⅛+	1⅝
Indust Rayon 2	4	39⅝	39⅛	39⅛+	⅝
Inger-Rand 1½e	1	97½	97½	97½	....
Inland Steel 1e	1	74	74	74 +	1
InspiratConCp 1	24	10⅛	10⅛	10⅛	....
Insurans ct .20a	1	7⅝	7⅝	7⅝+	⅛
InterconRub 1g	7	7½	7⅜	7⅜—	⅛
InterlakeIr .35g	14	7⅝	7⅜	7½+	⅛
Int BusMach 6a	2	156½	156	156 —	1
IntHarvester 2a	6	71	70¼	71 +	⅝
Do p 7	.40	169	168	168 —	1
IntHydro-Elec A	1	2	2	2	....
Park Utah C M	1	1⅝	1⅝	1⅝	....
ParkeDavis .30e	5	29⅝	29½	29½+	¼
ParkRust-Pr ⅝e	3	19⅛	18⅞	19⅛+	½
Parmelee Trans	26	6⅝	6⅝	6⅝+	¼
Patino Mines 4g	23	20⅝	20⅛	20⅝+	⅝
Penney J C 3a	1	94⅝	94⅝	94⅝+	½
Penn Coal&Coke	1	10⅝	10⅝	10⅝+	⅛
Penn-D C pA2¼g	1	38	38	38	....
Penn R R 2¼g	50	28⅝	28¼	28⅝+	½
PeoplesGL&C 4	5	58⅝	58	58⅝+	1
Peoria & East	25	7½	6⅞	7⅛+	⅝
Pepsi-Cola 2a	10	50⅝	50⅛	50⅝+	⅝
Pere Marquette	7	13½	12⅞	12⅞—	¼
Do p	6	39½	38½	39⅛+	⅛
Do pr p	4	59	58½	59 +	1¼
Petrol C .35g	1	8¼	8¼	8¼+	⅛
Pfeiffer Br ⅜g	1	8¼	8¼	8¼+	⅛
PhelpsDod 1.60	32	20⅝	20⅛	20⅝+	⅛
PhilaCo 6 p 3	.70	50⅛	50⅛	50⅛	....
Phila Elec .60g	3	20⅛	20⅛	20⅛—	⅛
Do 1 p 1	9	25⅝	25	25¼+	¼
PhilcoCorp .20e	9	27⅞	27⅝	27⅞+	⅛
Philip Morris 3	2	84⅛	84	84⅛+	¼
Third Av Tran	4	6¼	6⅛	6⅛+	⅛
Thomp Prod ¼e	1	36	36	36	....
Thomp Starrett	3	2¼	2¼	2¼—	⅛
TidewAOil .20e	7	13⅝	13⅜	13⅜—	⅛
Do p 4½	1.30	103½	102¾	103½+	¼
TimDetAxl 2¼g	5	27⅞	27	27 —	¼
TimkenRBr ½e	1	47¼	47¼	47¼—	½
Transamerica ½	1	8⅝	8⅝	8⅝+	⅛
Tr & West Air	6	19½	19	19⅛	....
Transue & Wil 2	1	13⅝	13⅝	13⅝+	⅝
Tri Cont Corp	10	3⅝	3¼	3⅝+	⅛
Truax Tr C .20e	3	9¼	9¼	9¼+	⅛
TubizeRayn ¼e	4	16⅝	16⅛	16⅛—	⅛
TwentCFoxF 2g	14	22	21⅝	21⅞+	⅛
Do p 1½	1	29⅛	29⅛	29⅛+	⅛
TwinCyRT p 7g	.30	76½	76	76½—	¼
TwinCoach .30g	9	9½	9¼	9½+	¼
UnBag & P .30g	4	9⅝	9½	9⅝—	¼
Do p 5¼	1.70	100	100	100	....
Whlng Stl 1½g	6	21¼	21⅛	21⅛+	⅛
Do pr p 5	.20	67	67	67	....
White Mot 1½g	16	21⅝	21	21¼—	⅛
WhRkMSp .30g	2	8	7⅝	8 +	⅛
Wht Sew Mach	3	5⅝	5⅝	5⅝+	⅛
WilcoxO&G .10e	1	4⅝	4⅝	4⅝—	⅛
Willys Overland	96	6⅞	6⅝	6⅝+	⅛
Wilson&Co	20	9¼	9⅛	9⅛	....
Do 6 p 4½k	1	88	88	88 +	1⅝
Wlwth FW 1.60	15	37½	37¼	37½—	⅛
Worthing P&M	6	24⅝	24	24⅝+	⅝
Do cv pr p 4½	1	52½	52½	52½+	½
Do pr p 4½	3	52	51½	52 +	½
WrightAero 7g	.10	83¼	83¼	83¼+	⅝
WrigleyW Jr 1e	2	69	68⅝	69 +	⅛
York Corp .15e	33	10⅝	10⅛	10⅝+	⅛
Yng Spg&W 1g	1	15	15	15 +	¼
Yngst Sh&T ½e	18	37	36¼	37 +	⅜
Yngst Stl D ½g	28	16¼	15⅞	16¼+	⅛
Zenith Radio 1g	1	34½	34½	34½—	⅝
Zonite Pro .30g	3	4	3⅞	3⅞—	⅛

*Ex dividend. xr—Ex rights. a—Also extra or extras. d—Cash or stock. e—Declared or paid so far this year. f—Payable in stock. g—Paid last year. h—Payable in Canadian funds. k—Accumulated dividends paid or declared this year.

Rates of dividends in the foregoing table are annual disbursements based on the last quarterly or semi-annual declaration. Unless otherwise noted, special or extra dividends are not included.

Sales to 11 a. m., 164,540; to 12 noon, 414,640; to 1 p. m., 540,400; to 2 p. m., 744,160; total sales, 1,026,340 shares.

PHILADELPHIA, Pa., Feb. 15 [Special].—Odd lot purchases by customers on Feb. 14 were 87,980 shares; sales, 67,512, including 823 shares sold short.

BANK STOCKS

[Nominal quotations.]

CHICAGO.

	—Yesterday— Bid.	Ask.	—Feb. 14— Bid.	Ask.
American Nat.	175	185	175	185
Chicago Title	148	153	148	153
City National	155	160	153	160
Continental Ill.	90½	93	89¾	92
First National	222	227	222	227
Harris Trust	378	388	378	388
Industrial Nat.	32	34	32	34
La Salle Nat.	86	92	86	92
Mdse. Natl.	300	315	300	315
Northern Trust	605	620	605	620
NEW YORK.				
Bankers Trust	48	50¼	47⅝	49⅝
Bk of Manhat.	22⅛	23⅝	21⅛	23⅛
Cent Hanover	97	100½	96½	100
Chase	37⅝	39⅝	36⅝	38⅝
Chemical	47¼	49½	46⅞	49⅛
First National	1540	1580	1525	1565
Guaranty	304	312	301½	309
Irving	15	16	14⅝	15⅝
Manufac Trust	47½	50	47½	50
National City	34⅝	36⅝	34¼	36¼
N Y Trust	88⅝	92⅝	88½	92½
OTHER BANKS.				
Bk of America	47¼	49¼	47	49
First Nat'l, Bos	46⅝	48⅝	46⅝	48⅝

HAY MARKET.

Timothy—No. 1 or light clover or alfalfa mixed, $26.00@28.00; No. 2, $23.00@25.00; No. 1 and top No. 2 clover, $31.00@33.00; alfalfa, $37.00@41.00; straw, $16.00@17.00 per ton in carlots.

Your Investments and the Future

The desirability of buying or retaining an investment rests not only upon the past record of the company, but also upon a forecast of results that may be attained in future years. This is one of the many factors given thorough consideration in the administration of clients' portfolios in our Investment Advisory Department.

Inquiries are solicited and details will be furnished upon request.

Glore, Forgan & Co.
Members of New York and Chicago Stock Exchanges
135 S. La Salle Street • Chicago 3 • ANDover 3000

Vitamin Program for Employes at No Cost to Management

Workers in over 150 leading companies are healthier, work harder—thanks to Vita-Might, a balanced vitamin and mineral diet supplement. Employes welcome chance to buy highest quality product at ⅓ retail cost—sold only to industry. Used by Illinois Central, DuPont, and Coca-Cola Bottling. Write for file of case histories. Vital Foods Corporation, *636 Church St., Evanston, Ill. Dial Operator,* University 8810 *(reverse charges).*

Purchasing Agent Wanted

Who has an understanding of Purchasing Procedure and Government Regulations for plant now engaged in 100% War Effort. Knowledge of good sources for Steel, Hardware and Factory Supplies essential.

Mid West Body and Mfg. Division
PARIS, ILLINOIS

• Invitation to Bid on Assets
—OF—
PACIFIC STATES SAVINGS AND LOAN COMPANY

Assets of Pacific States Savings and Loan Company are in possession of the undersigned Building and Loan Commissioner of the State of California, having been taken over by the State March 4, 1939.

In the liquidation of the company's holdings Cash Bids are invited, to be submitted to the undersigned, on the following properties, in whole or in part:

24 **Hotels**—including Clift, Plaza, Alexander Hamilton, San Francisco; Monarch, Carlton, Los Angeles; Barbara Worth, El Centro; Robinson, Long Beach; Biltmore, Mar Monte, Virginia, Santa Barbara, California; and others.

22 **Apartments**—including 1998 Vallejo St., San Francisco; Lewis, Sacramento; Gardner, Stockton; Hermoyne, Sunset Tower, Montecito, Hope Manor, Riviera, Natalina Arms, Stonehaven, Kingsley House, Roosevelt, Los Angeles; Georgian, Santa Monica; and others.

89 **Residences**—in Northern, Central and Southern California.

130 **Farms and Ranches** — including Taylor Ranch in Nevada; others in Arizona, others in Counties of Butte, Fresno, Imperial, Kern, Kings, Los Angeles, Madera, Mariposa, Merced, Orange, Placer, Riverside, San Benito, San Bernardino, San Joaquin, Stanislaus, Sutter, Tulare, Ventura, California.

121 **Stores and Office Bldgs.**—including Central Tower, Coleson, Pacific States and other office and store buildings, San Francisco; various commercial properties in Los Angeles, Glendale, Hollywood, Alhambra, Oakland, Berkeley, Huntington Park, Long Beach, Pasadena, San Bernardino, San Diego, San Jose, Santa Ana, Santa Monica and elsewhere in California.

1805 **Subdivisions and lots**—in various parts of California.

and various other assets.

Information concerning the properties and assets can be obtained at the offices of the undersigned:

745 Market Street, San Francisco, California.
666 So. Lafayette Park Place, Los Angeles, California.

Bids will not be considered unless the amounts thereof are at least equal to or in excess of fair market values, based on current appraisals. Upon receipt of such bids, if satisfactory, the undersigned will present the matters by petitions to the Superior Court of the City and County of San Francisco (DEPARTMENT 10, HON. ELMER E. ROBINSON, PRESIDING). Higher bids may be submitted in Court at the time set for hearings on petitions and all sales are subject to approvals of said Court.

FRANK C. MORTIMER,
Building and Loan Commissioner, State of California
CHARLES F. JOHNSON, Special Deputy

CANNERS URGE RATION HOLIDAY ON TINNED FOOD

Needed to Assure Maximum Output.

A holiday from March 1 to June 30 on the rationing of all processed foods now covered by green stamps was recommended yesterday by the National Canners' association in a program designed to insure maximum production of canned goods in 1944. The holiday would be followed by "the resumption thereafter of rationing at any level which may become necessary." The association closed its meeting in the Stevens hotel with the election of G. Sherwin Haxton, Oakfield, N. Y., as president.

The government goal of maximum production of processed foods cannot be achieved "without integrated planning by all the many government agencies whose regulations control the activities of the food processing industry," the canners said in a resolution which explained the reasons for the program recommended. Other recommendations included specific plans for pricing, including ceiling prices on raw products; the securing of adequate labor supply thru the use of war prisoners, and the making available of machinery to both canners and farmers.

Would Consider Home Pack.

The program asked that the office of price administration take the home canned food pack into consideration in the determination of "the over-all supply." Also in determining point values OPA should give consideration to the current inventory in consumers' hands of both home canned and commercially processed foods. Estimates ranged from 150 to 260 million cases on the amount of home canned fruits and vegetables held by housewives.

"It is essential to maximum production that there be prompt announcement of the pricing method which is to be employed by OPA, and the issuance as soon as possible of the actual price regulations according to such method," the resolution said. The lowered production last year of preserves and jams was said to have been caused by tardiness in setting maximum fruit prices.

Depends on U. S. Policies.

This year's production of processed foods will be governed by production and availability of raw materials and the workability of government pricing regulations, delegates to meetings of the canners and the National Association of Frozen Food Packers in the Morrison hotel agreed.

Much depends on how well the government agencies carry out their promises to aid the processing industry, many delegates said. Others quoted the American Institute of Food Distribution, which predicted that canners would pack about 11 per cent less than the goals set by the war food administration for 1944, which would be about 5 or 6 per cent less than the actual 1943 production.

PRICES OF RYE WEAKENED BY ALCOHOL PLAN

News from Washington that only minor details remained to be worked out before the purchase of 65 million gallons of Cuban molasses, to be used in producing industrial alcohol, brought selling of rye futures yesterday on the Chicago Board of Trade.

Rye prices declined 1⅛ to 2⅜ cents a bushel from the early high. Closing sales were at net losses of ⅞ to 1⅜ cents.

Based on department of the treasury estimates that 5 gallons of molasses equal approximately one bushel of grain as a source of industrial alcohol, brokers reckoned the proposed purchase from Cuba would save approximately 13 million bushels of wheat, corn, and rye.

Big Phillips Petroleum Loan Put on Market Today

A banking group headed by the First Boston corporation will offer today 40 million dollars of Phillips Petroleum company 2¾ per cent sinking fund debentures, due Feb. 1, 1964, at 101 and accrued interest. Proceeds will be applied in part to the retirement of $14,596,000 of long term notes, and the balance will be added to working capital.

Stored Meat Stocks Mount; Butter, Cheese Dip in Month

Meat supplies continued to pile up in cold storage plants during January, but stocks of frozen fruits and vegetables, butter, cheese, and frozen eggs showed significant decreases below the preceding month, the war food administration reported yesterday.

On Feb. 1 there were 240,738,000 pounds of beef in storage, the largest tonnage since March, 1920. This compared with 226,755,000 pounds on Jan. 1.

Pork stocks Feb. 1 were 643,798,000 pounds, largest since July 1, 1941. A month earlier holdings were 514,247,000 pounds, and a year ago, 588,419,000.

Largest for Month Since 1921.

Storage plants held 34,373,000 pounds of lamb and mutton, the largest Feb. 1 stocks since 1921. A month ago they totaled 33,172,000 pounds and a year ago the volume was 24,885,000 pounds.

Lard stocks increased from 147,334,000 pounds Jan. 1 to 230,496,000 Feb. 1, the largest since September, 1941.

Butter holdings on Feb. 1 were 129,952,000 pounds, a new record for the date, but they fell from 154,577,000 pounds a month earlier.

Storage supplies of shell eggs and American cheese also set new Feb. 1 records. There were 761,000 cases [30 dozen each] of shell eggs, 26,000 cases more than the previous high on Feb. 1, 1943. The volume compared with 214,000 cases Feb. 1, 1943, and the five year average of 207,000 cases.

American cheese holdings Feb. 1 totaled 143,370,000 pounds, against Jan. 1 stocks of 150,709,000 a month earlier.

A total of 239,800,000 pounds of frozen poultry was held in storage, compared with 142,002,000 pounds on

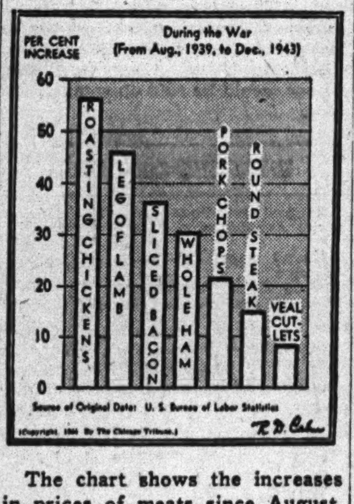

The chart shows the increases in prices of meats since August, 1939.

Feb. 1, 1943. Frozen eggs in storage totaled 81,677,000 pounds, compared with 59,781,000 pounds on Feb. 1, 1943, and 102,270,000 Jan. 1.

Frozen fruit stocks totaled 208,582,000 pounds on Feb. 1 compared with 227,035,000 a month earlier and 172,103,000 a year ago. Frozen vegetable stocks totaled 107,108,000 pounds compared with 185,803,000 a month earlier and 92,344,000 a year ago.

Hog Run Cut by Weather; Prices Soar

Hog prices advanced again in the Chicago stock yards when a nationwide cut in receipts brought wide demand for all classes of stock yesterday. Gains in some types ranged up to 25 cents a hundred pounds. The price average was the highest in more than three months and 55 cents above the winter's low established last month.

Traders attributed the large reduction in receipts chiefly to severe cold and deep snow drifts, but said that part of the decrease was the result of a seasonal slump. Prices at every big market center in the middle west and east of Chicago sold top grades of hogs above the floor level.

Price 25 Cents Above Floor.

Chicago buyers paid $14 for selected 210 to 220 pounders, the highest price since Nov. 8, and 25 cents above the $13.75 floor price which has bought top grades on every session for more than three months until this week. The average rose 10 cents to $13.70, only 5 cents below the floor level and highest since Nov. 9.

Receipts at the yards totaled 27,000 hogs, including direct shipments to packers, the second lowest Tuesday supply since the middle of December. The two day volume of 58,500 was the smallest in three months for Monday and Tuesday.

Government Weights Rise.

Many of the "government weights" as well as those not eligible to federal floor "support," sold above the floor price. Most good 210 to 220 pounders brought $13.85 and $13.90 and the bulk of 230 to 260 pounders sold at $13.75 to $13.85.

Lamb prices advanced to the highest levels since last spring. The $16.60 top was up 10 cents.

Steady to strong prices were paid for most steers, beef cows, heifers, canners, cutters, and calves. Bulls advanced 10 to 15 cents.

Apartment Building Sold by Equitable Life Society

The Equitable Life Assurance Society of the United States, represented by Herbert Becker, attorney, yesterday sold the 84 apartment building at the southeast corner of Eastlake ter. and Rogers av. to a syndicate headed by Maximillian J. St. George, for $315,000. Title was taken by the NU-RO Building company. A. B. LaZoris was broker and will manage the property.

Provident Mutual Reports Smaller Insurance Sale

The Provident Mutual Life Insurance company yesterday reported new insurance paid for in 1943 totaled $59,083,000, a decline of 8.7 per cent compared with 1942.

BANK OF CANADA HEAD SUPPORTS PLAN FOR WORLD MONEY PACT

OTTAWA, Ont., Feb. 15 (AP).—The postwar monetary plans advanced by Great Britain, the United States and Canada, altho needing amendment and clarification, have the same broad objectives of bringing countries together to provide credit on a collective basis in order to achieve a reasonable degree of exchange stability and promote the exchange of goods, G. F. Towers, governor of the Bank of Canada, said today.

"An international monetary agreement would be no more than a good start toward expanding world trade and laying the economic foundations of a durable peace," he said in his annual report. "Measures designed to reduce tariff barriers, increase international investment and stabilize primary commodity prices also are needed; and the extent of such economic collaboration will no doubt largely depend upon how far confidence in international political security can be established.

"If sensible international arrangements cannot be worked out, Canada, like most other countries, will presumably have no choice but to adopt increasingly nationalistic economic policies."

FIRM EXPECTS LITTLE TROUBLE IN CHANGEOVER

Officials of Hills-McCanna company, 3025 N. Western av., producer of magnesium alloy castings, yesterday said reconversion will be no problem after the war because of the appeal of their company's products to manufacturers of civilian goods.

"A switch of the patterns for the castings' molds will be about all that will have to be converted," one official said. "When peace comes the demand for magnesium alloys will be much intensified because they have so well proved their superiority in the war."

The company divorced its foundry operations from brass, bronze, and other metals in 1942, concentrating 100 per cent on magnesium castings.

First National Group's Bid Highest on Road's Issue

A group of banks headed by the First National Bank of Chicago was the high bidder yesterday on a new issue of $7,260,000 equipment trust certificates of the Milwaukee railroad on a bid of 100.0056. The issue will bear interest at 1⅞ per cent and will be secured by 10 steam freight locomotives to be purchased from the American Locomotive company, 6 Diesel-electric freight locomotives to be purchased from the Electro-Motive corporation, and 1,560 freight cars to be built in the company's shops.

BONDS ADVANCE ANEW ON CARRIER UPSURGE; SALES MAKE BIG GAIN

New York, Feb. 15 (AP).—Bond prices advanced again today in an active market.

Sales reached $25,821,800, largest since May 7, 1943, and compared with $16,369,700 yesterday. A total of 125 issues advanced ⅛ to more than 3 points, 50 of them with sales in excess of $100,000. The largest turnover was in Milwaukee road adjustment 5s with a volume of $2,492,000. The Associated Press average of 20 rails swept into a new high since 1937 for the fifth consecutive day.

As the statistics indicated, it was a rail market all the way, but official ending of the fourth war loan drive tonight centered attention on a number of investment rated industrials and utilities and these groups had their quota of new highs. United States government issues were at a standstill on the exchange and were steady outside.

The heavy demand for Milwaukee road bonds was partly the result of favorable developments concerning the company's reorganization plans.

'L' Line Minus Middle Finds Self in Muddle

When a company owns two pieces of railroad, with a gap in the middle filled by another railroad, what can the company do about it? This question is being considered by the Illinois Commerce commission, the railroads having failed to agree on a solution.

The interrupted rail system is the Chicago Junction railroad, which owns the elevated structure operated as the Kenwood and Stock Yards branches of the Chicago Rapid Transit company. The CRT owns the center rails, some 1,700 feet, that link the Kenwood branch with the Stock Yards.

Told to Cease Rent Payments.

Built by the interests that own the Union Stock Yards, the Chicago Junction for many years was leased to the elevated system at $93,000 a year. About five years ago the elevated obtained from the federal District court an order to cease paying rent, but to continue operation of the service "for the benefit of" Chicago Junction until the latter company should take over its properties.

Four months ago the commission granted a request of Chicago Junction for a permit to operate a joint service with the "L" and to split fares. This was contingent on the Junction being able to obtain cars and other necessary equipment.

Order for Lease Asked.

Cars are available, it has been reported, but need repairs, and the Junction went to the commission to request an order that the elevated be forced to negotiate a lease on its 1,700 feet of track lying along Indiana av. and also to lease some of its cars temporarily to the Junction.

Yesterday the commission listened for an hour to attorneys for both companies. Herbert Johnson and David Watts, for the elevated, said that the commission had no powers to issue such an order—and besides, the whole matter was just an attempt to collect rent. Luther M. Walter, for Chicago Junction, upheld the commission's power. He said rent negotiations seemed to be at an impasse. The commission took the arguments under advisement.

Phoenix Mutual Assets Make Record Increase

Phoenix Mutual Life Insurance company yesterday reported a record yearly increase of $24,043,000 in assets to a total of $330,872,000 as of Dec. 31.

RAIL RISE PUTS SHARE VOLUME ABOVE MILLION

Profit Taking Cuts Top Prices.

New York, Feb. 15 (AP).—Rail stocks put on another burst of recovery speed in today's market, apparently inspired by the first Canadian Pacific dividend in 12 years. Assorted industrials followed with gains.

The push started after a mixed opening and at the top pivotals were up fractions to more than a point. Isolated issues made much larger gains. Top marks were trimmed by profit taking in most cases at the close, but advances were far in the majority. Dealings, altho slackening after midday, were the liveliest in several weeks.

Earnings Reports Aid.

Brightening of dividend and earnings prospects provided the principal purchasing inspiration. Many customers, however, again proceeded cautiously pending Presidential action on the tax bill and further developments on the improved Italian battlefront situation.

Mahoning Coal Railroad common, one of the highest quoted stocks on the big board, opened on a 10-share transaction, up 45 points at 360. It added another 10 points at 370 on a sale of 10 more shares.

The Associated Press 60-stock average was up 0.4 at 50.9, with the rail composite up 0.5 at 26.6, a peak since last July 24. Transfers totalled 1,026,340 shares.

CHICAGO STOCKS GAIN.

Prices moved higher yesterday on the Chicago Stock exchange, and among nine issues selling at new 1943-'44 tops were Coleman Lamp and Stove, up 4¼ points, and Consumers preferred, which gained 1½. Illinois Central, the volume leader, rose 1¼, on a turnover of 1,550 shares. Chicago corporation was active, but unchanged. La Salle Extension university and Radio corporation made fractional advances.

Machinery Maker to Get Army-Navy 'E' Award

Frank D. Palmer, Inc., 528 N. Western av., will receive the army-navy "E" award "for outstanding production of war materials" on Feb. 29. Capt. Charles W. Fox, officer in charge of the navy's aviation supply division, will make the presentation. John H. Kraft, president, Kraft Cheese company, will be master of ceremonies. The company makes packaging machinery for the food and drug industries.

Labor-Management Groups Prove Worth in War Output

Labor-management war production drive committees have proved their worth and are likely to be utilized in industry after the war, S. T. Rockwell, chairman of the Western Electric company's Hawthorne works committee, yesterday told the Chicago Association of Commerce war problems school in the La Salle hotel.

R. T. O'Keefe Jr., chairman of the labor-management group of the Kropp Forge company, made a similar prediction.

Committees Aided Production.

"Because of the success of labor-management committees thruout the country, many people have raised the question whether such committees will have a place after the war," Rockwell said. "At Hawthorne, we definitely feel that they will have. Certainly a device that has assisted in beating production schedules necessary to win the war should be effective in meeting production schedules of the many and diversified items that will be in demand after the war.

"More important, however, in my opinion is the fact management and employes have been able to sit down with a common objective and view that objective in the light of team play without disputes as to the rights of one side versus the rights of the other."

These coöperative efforts directed to winning the war will do much toward ironing out differences of opinion, Rockwell added. At Hawthorne the committee's activities have dealt with transportation, health and safety, suggestions, publicity, war bonds, and war salvage.

H. C. Marmaduke, manager of the Illinois Central railroad's employe suggestion system, said that since the establishment of the suggestion plan in March, 1939, approximately $150,000 has been awarded to workers for ideas accepted.

Suggestion System Aids.

"The Illinois Central is a better operated property because of the employes' participation in the suggestion system," Marmaduke said.

C. D. Ruyle, personnel manager for Zenith Radio corporation, told how new workers were obtained thru the company's employes. Under one plan a $25 war bond was given each worker who introduced a new employe, provided the latter remained with the company at least 90 days.

TWO INSURANCE MEN RETIRE AS GENERAL AGENTS

Ralph H. Hobart and James F. Oates, two of the most widely known men in the Chicago insurance field, last night at a dinner in the Palmer House announced their retirement as general agents for the Northwestern Mutual Life Insurance company, effective April 30. Both have reached the company's retirement age for those in management duties. They will retain individual contracts covering personal production as special agents.

The old agency of Hobart and Oates will be succeeded by the new Jamison and Phelps agency, consisting of John H. Jamison, field training manager for Northwestern Mutual at Milwaukee, and Nelson D. Phelps, general agent for the company at Boston.

Jamison, who has had wide experience in insurance selling and sales training, joined the company in 1938 and Phelps joined in 1925. Hobart has been with the company since 1901 and Oates since 1904.

Mayor Kelly to Address State Street Council

Mayor Kelly will talk on "Looking Ahead with Chicago" at the annual luncheon meeting of the State Street council tomorrow in the Palmer House. Charles C. Bunker, vice president of Marshall Field & Co. will preside. Elmer T. Stevens of Charles A. Stevens & Co. will give the report of the nominating committee.

People and Events

Lyman C. West, statistician of the Chicago Board of Trade, yesterday completed 55 years with the exchange. He started as a messenger in the secretary's office, and he was appointed to his present position in 1903. He has compiled 40 annual statistical books for the exchange and has served under 32 exchange presidents.

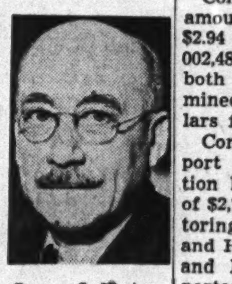

Lyman C. West.

The opening of offices in Chicago, San Francisco, and New Orleans was announced in Buenos Aires yesterday by Esteban Carbone, president of the Argentine Trade Promotion corporation. The corporation functions under Argentine government auspices, but is directed by a mixed board of United States and Argentine businessmen. The Chicago office is at 327 N. Michigan av., with Norman A. Betzer as manager.

Margaret Terrell Whitman, former Chicago advertising woman, has been appointed basement store advertising manager of L. Bamberger & Co., Newark, N. J.

A Great Lakes shipyard safety conference, sponsored by the United States navy and the maritime commission, will be held tomorrow and Friday in the La Salle hotel.

WAR REDUCES BIG FINANCING FIRMS' VOLUME

Auto Business Loss Is Heavy Blow.

Effects of the war time cessation of production of automobiles and various other durable consumer goods items on sales financing operations were reflected yesterday in the annual reports of Commercial Investment Trust corporation and Associates Investment company.

Henry Ittleson, chairman, and Arthur O. Dietz, president of Commercial Investment Trust, reported that the consolidated business of its financing and factoring subsidiaries aggregated $673,691,025 during 1943, compared with $779,409,788 in 1942. This decline was accounted for almost entirely by the shrinkage in automobile and durable goods financing. The portfolio of installment obligations was reduced to $41,178,922 as of Dec. 31, from $131,546,353 a year earlier.

C. I. T. Profit Slumps.

Consolidated net income of C. I. T. amounted to $10,713,208, equal to $2.94 a common share, against $14,002,482, or $3.96 a share in 1942. In both years the profit was determined after deducting 1 million dollars for contingencies.

Concerning subsidiaries, the report said National Surety corporation had consolidated net earnings of $2,736,895 in 1943, earnings of factoring units were well maintained, and Holtzer-Cabot Electric company and Micro Switch corporation reported combined profit of $1,001,629.

Volume Is Reduced.

Associates Investment during 1943 acquired a gross volume of $53,811,400 in receivables, against $64,012,504 in the preceding year. Consolidated net earnings were $2,424,923, before renegotiation of National Industries, Inc., war contracts, against $2,956,657, after renegotiation, in 1942.

E. M. Morris, president, said the company is continuing to diversify its operations and that a large part of its profits is derived from industrial financing and from manufacturing and insurance subsidiaries.

Alton Road's Purchase of Engines Is Authorized

Federal Judge Barnes yesterday authorized Henry A. Gardner, Alton railroad trustee, to buy 10 Diesel-electric switch engines for $785,000 from the American Locomotive company. They will be used in the St. Louis area.

MITCHELL, HUTCHINS & CO.
Established 1919
231 SOUTH LA SALLE STREET CHICAGO
ONE WALL STREET NEW YORK

We charge on round lots only the minimum brokerage commissions of the national stock, grain and commodity exchanges.

Members
NEW YORK STOCK EXCHANGE · NEW YORK CURB EXCHANGE
NEW YORK COTTON EXCHANGE
CHICAGO STOCK EXCHANGE · CHICAGO BOARD OF TRADE
CHICAGO MERCANTILE EXCHANGE

Chicago Partners
William H. Mitchell · James C. Hutchins · Col. Robert A. Gardner
W. Edwin Stanley · Chas. C. Renshaw

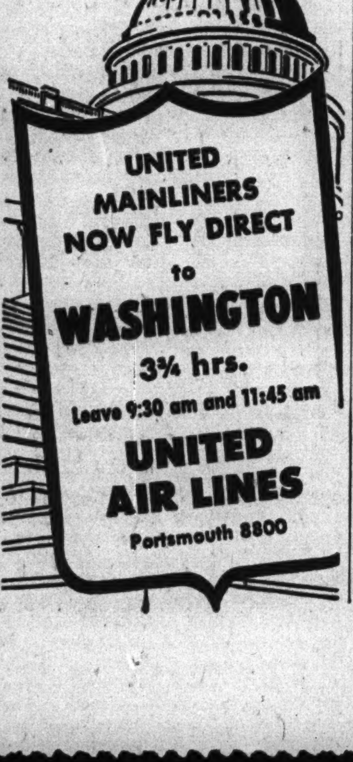

79 YEARS AGO
TODAY

By a special act of the Legislature of the State of Illinois, on February 16, 1865, the founders of Millers National Insurance Company were granted a charter in perpetuity to transact the business of fire insurance. Thus 79 years ago this company was born.

Next time your fire insurance comes up, specify one of these strong local companies to your insurance man.

MILLERS NATIONAL
Insurance Company
ILLINOIS FIRE
Insurance Company
of CHICAGO
ILLINOIS' OLDEST FIRE INSURANCE COMPANIES

Do You Pay More Attention to Income Taxes Than to Your Investments?

It is about time to file your income tax return. The date is definite and you meet it, to avoid penalties.

But if you are an investor, what about another matter which may be quite as important—a check-up on the present investment standing of your securities?

Undoubtedly you selected with care each security you own. Yet economic changes, social changes, tax changes, and business changes point to the advisability of reconsidering all the items on your list from the viewpoint of their investment merit today, not when they were purchased.

By opening a Supervised Agency account at The First National Bank you obtain (1) a complete analysis of your present investments; (2) continuing recommendations thereafter. The suggestions for your account come from our trust investment committee, which supervises the investment of all trust funds placed in our care.

This service is advisory—you make all final decisions on our item-by-item recommendations. You are freed from necessary routine attention to the securities placed in the account. You receive monthly reports covering all transactions—a convenience when making income tax returns.

Full information on how a Supervised Agency account operates will be given on request.

The First National Bank
of Chicago
Trust Department

BUILDING WITH CHICAGO
SINCE 1863

DEARBORN, MONROE
AND CLARK STREETS

NEW YORK BONDS

Tuesday, Feb. 15, 1944.

Sales today, par value, $25,821,800; year ago, $9,126,300; sales 1944 to date, $546,669,350; sales 1943 to date, $433,464,800.

Following is a selected list of issues traded:

DOMESTIC BONDS.

	Close.	Net chge.
AbitPP5 53st	73¼+	½
Alb PW 6 48ww	100	....
Allied St 4½ 51	105 +	¼
Allis Ch 4 52	104⅝+	¼
Am&FP 5 2030	89⅞−	⅛
AmT&T 3¼ 61	108½+	¼
Do 3¼ 66	108⅜+	¼
Do 3 56	116 +	⅛
AmTob 3 62	104⅜+	⅛
AmWWE 6 75	107 −	1½
Ann Arb 4 95	82 +	1
Arm Del 7 78	113½	....
Do 4 55	105⅝+	¼
ATSF 4 95	121	....
AtlCAL 3¾ 63	104½	....
Do 5 44	9/32−	1/16
Atl&B 4 33	59⅛+	⅝
ACL 1st 4 52	96¼	....
Do clt 4 52	93⅞+	⅝
Do 4½ 64	81¼+	¼
AtlD 1st 4 48	41⅛	....
Atl Ref 3 53	105 −	¼
B&O 1st m 48	87½−	½
Do 95 A	50 +	¼
Do 95 C	55⅝+	¼
Do 2000 D	49⅝+	⅝
Do 96 F	49⅝+	⅝
Do cv 60	39⅞+	⅝
Do 4 48	84½−	⅝
DoPLE&WV451	77½−	⅛
Do SW 50	63⅞+	1⅝
Do TC 4 59	71¾+	¾
BangA cn4 51	80 +	¼
Do cv 4 51	80 +	⅞
B Crk 3½ 51	99½	....
BethSstl 3¼ 59	105⅝+	⅛
Do 3¼ 65	105	....
Do 3 60	102½+	⅝
BostMe 4½ 70	58 +	¾
Do 4 60	86½+	½
BNYAL 4 55	52¼+	1
BrkUG 5 45	103⅛	....
Do 5 50	98½+	⅝
Do 5 57B	106⅛+	¼
BufR&P 57st	51⅝+	½
BCR&N 5 34	29 +	½
BCRN 5 34ct	28 +	½
Bush T 5 55	76 +	½
BushTB 5 60	87 +	¼
Cal O P 4 66	109⅝	....
Can Sou 5 62	100 +	⅝
Can No 6½ 46	111⅛	....
Can Pac 5 44	101¼−	⅛
Do 5 54	104⅜	....
Do 4½ 60	104	....
Do 4 perp	91¾+	¼
Carth&A 4 81	62 +	2
Celan 3½ 62	104½−	⅝
Cen BUP 4 48	65 +	2
Cen Ga 5½ 59	13⅞	....
Do 5 59C	14 +	¼
Do cn 5 45	49⅛−	⅝
Do 1st 5 45	88 +	¼
Cen N E 4 61	91¾+	1⅜
CenPac 5 60	87¾+	¼
Do 1st 4 49	101½+	⅛
CPTSL 4 54	100	....
CRRNJ 5 87	38⅝+	⅛
Do 5 87r	37	....
Do 4 87	34⅝+	⅛
C&O 3½ 96E	106⅝−	⅛
Chi&A 3 49	29⅞+	⅝
CB&Q 5 71A	98½+	⅝
Do 4½ 77	93 +	⅝
Do g 4 58	102⅞−	⅛
Do 4 Ill 49	103⅞−	⅛
Do 3½ Ill 49	102½+	⅛
C&EI inc 97	60¼+	1⅜
CGW 4½ 2038	59½+	1
Do 4 88	85¾+	¼
Chi I&L 6 66	14½+	¼
Do 6 47	68 +	1
Do 5 47	64½+	1⅛
Do 5 66	13⅞	....
Do 4 47	60⅞+	2⅜
CMSPP 5 75	56 +	1⅛
Do 5 2000	16 +	½
CMSP 4¾ 89 F	84½+	1½
Do 4½ 89 C	83¾+	1⅜
Do 4½ 89 E	83¾+	1½
Do g 4 89	80⅝+	⅞
Do 3½ 89 B	75¼+	1¼
C&NW 6½ 36	90½+	1
Do 5 2037	57½+	1
Do 5 87	75⅛+	1½
Do 4¾ 87	74¾+	1
Do 4¾ 49	16⅛+	⅛
Do 4½ 2037	57 +	1
Do 4½ 2037 C	56⅞+	⅞
Do 4 87	73 +	1
Do 4 87 st reg	72½	....
Do 3½ 87	71½+	1½
Chi Ry 5 27	76 +	½
CRIP 4½ 52 A	50½+	¾
Do 4½ 60	11¼+	⅝
Do 4 88	74½+	¾
Do 4 88 r	73⅛	....
Do r 4 34	44¾+	¼
Ch U S 3¾ 63	109⅞	....
Ch & W I 4¼ 62	105⅛−	¼
Do 4 52	105⅛	....
Childs 5 57	61⅝−	⅝
Childs 5 43	62½−	1
Choc O&G 5 52	70 +	1½
CCCSL 4½ 77	67⅝+	1
Do CWM 4 91	67 +	2
Do 4 90 S L	87⅝−	⅝
Cleve&Pitt 3½sC	107	....
Cl El Ill 3 70	107⅛+	⅛
Cl S L 4½ 61	99	....
Cl U T 5½ 72	97⅝	....
Do 5 73	91 +	¼
Do 4½ 77	86⅝−	¼
Col F&I 5 70	89⅛−	¼
Col S 4½ 80	60½+	½
Col G 5 52 May	103⅛−	½
Do 5 61	104 −	½
Col SOE 3¼ 70	109 +	¼
Con Ed 3½ 48	104¼	....
Do 3½ 58	107⅞	....
Con Ry 4 54	55⅛+	⅝
Cons P 3½ 65	108⅛	....
Crane 2¼ 50	103	....
Cruc Stl 3¼ 55	98⅛	....
Cuba N 5½ 42 r	44¼−	½
Cub RR 7½ 46 r	45⅝+	⅝
Do 7½ 46 r	45⅝+	1⅝
Do 5 52 r	48½−	½
Del & H 4 63	86 +	½
D&RG 4 36	52⅝	....
Do 5 55	7½	....
DRGW 5 55 a	6¼+	⅛
Do 5 78	47¾+	⅝
D&M 1 4 95	44 −	⅝
Det Ed 4 65	110 −	½
Do 3 70	105½+	⅛
Det T T 4½ 61	100⅝+	⅝
Erie 4½ 2015	75 +	1½
Do 4 95	103⅜−	¼
Firest T R 3 61	102⅝+	⅛
Fla E C 5 74	47¼	....
Do 5 74 ct	47½+	1⅛
Do 4½ 59	99⅛	....
Gen Stl C 5½ 49	102½−	¼
Ga&Ala 5 45	31⅞+	½
Ga C&N 6 34	65½+	1½
Gdrich 4¼ 56	106 +	⅝
Goth S H 5 46	102	....
Gt Nor 5½ 52	112⅝+	½
Do 5 73	108½	....
Do 4½ 77E	101⅝	....
Do 4 46G	102¾−	⅝
Do 4 46H	103	....
Do 3¾ 67	93⅞	....
GB&W deb B	15¾+	⅝
G M&O 4 75	94	....
Do inc 2015	74¾−	¼
Gulf S St 4½ 61	104½−	¼
Har R&P 4 54	104¼+	⅛
Housc 5 37	91½+	1½
Hud C 5 62A	58	....
H&M r 5 57	58¼−	¼
Do inc 5 57	28½	....
Ill Bell 2¾ 81	102	....
Do 1 3 51	65 +	4⅝
Do 3½ 52	65⅞+	1⅛
Do 4 52	73 +	⅛
Do 4 53	72 +	⅝
Do r 4 55	73 +	1¼
Do 4¾ 66	60⅛+	1⅜
Do 5 55	77¼−	⅝
I C Lou 3½ 53	80 +	½
IC WL 4 51	87½+	1⅛
I C C S L 5 63A	71⅛+	1⅞
Do 4½ 63	68 +	2⅜
Ind Ill&I 4 50	99⅝−	⅝
Ind&Lou 4 56	59⅛+	⅞
Inl Stl 3 61	105	....
Int GN 6 52	24 +	1⅞
Do 1 6 52	58⅛+	2⅛
Do 5 56B	54⅝+	1⅛
Do 5 56C	54⅝+	1⅞
Int H E 6 44	60 +	1
Int T&T 4½ 52	80 +	½
Do 5 55	83 +	⅛
Iowa C 4 51	4⅞−	⅛
Jam G&C 4 59	74⅛+	⅛
Jon&L 3¼ 61	98⅛−	½
KC FtS 4 36	83⅛+	⅝
K C Sou 5 50	81½+	⅝
Do 3 50	75¼	....
K C Ter 4 60	108⅛−	⅛
Koppers 3½ 61	99	....
Lac G 5½ 53	98⅝	....
L S&M S 3½ 97	95⅝+	⅝
Leh&N Y 4 45	95½+	½
Leh V C 5 64st	72 −	1
Leh V H T 5 54	67 +	2
L V N Y 4½ 50	73½+	½
Leh V 5 2003st	51⅜+	1
Do 4½ 2003	45⅝+	¼
Do 4½ 2003r	43	....
Do 4 2003	41¾+	⅝
Do 4 2003r	40	....
Leh VT 5 51	73	....
Lig&M 5 51	121⅝+	⅛
Lorillard 3 63	102¾−	⅝
Do 5 51	120⅝+	⅛
Lou&A 5 69	98	....
L&N 5 2003B	107¼	....
Do 4½ 2003	105¼−	¼
Do 1 4 2003	102 +	⅛
Do 3¾ 2003	98	....
Do 3 80 SL	97½+	½
Ma Cen 4½ 60	60¼+	⅝
MichC 4½ 79	81 +	½
MRRNJ 5 40	65 +	2
M&N cn 4½ 39	81¼+	1¼
MSPSSM 6 46	7¼−	¼
Do 5 38	34⅜	....
Do g 5 38	34	....
Do c 4 38	34	....
M-K-T 5 62 A	71½−	1¼
Do ad 5 67	45½+	⅛
Do 4½ 78	64 +	⅝
Do 1 4 90	63½+	⅛
Do 4 62 B	60 −	¼
Mo P 5½ 49	12⅞+	⅝
Do 5 65 A	67 +	1⅜
Do 5 65 A ct	66½+	2
Do 5 77 F	66⅞+	1⅝
Do 5 77 F ct	66⅝+	2⅜
Do 5 78 G	67 +	1⅝
Do 5 78 G ct	66 +	3½
Do 5 80 H	67 +	1⅝
Do 5 H 80 ct	66¼+	1⅜
Do 5 81 I	67 +	1½
Do 5 81 I ct	65¼+	2¼
Do g 4 75	29⅞+	⅝
MonRy 3¼ 66	105⅝+	1⅛
MontTr 5 51	94¾−	⅛
Mor&E 5 55	57½+	1⅜
Do 4½ 55	53⅛+	2
Do 3½ 2000	59½+	½
NC&SL 4 78	89⅛−	½
NatDist 3½ 49	104¼−	¼
NERR 5 45	91⅝+	⅝
Do 4 45	92 +	2
NET&T 4½ 61	123¼+	¼
NOGtN 5 83	98 −	⅝
NOTerm 4 53	99⅝−	⅛
NOTM 5½ 54	81⅛+	⅛
Do 5 54	78⅛+	⅝
Do 5 56	77⅝+	⅞
Do 5 56 ct	76¾−	⅝
Do 4½ 56	76⅝+	⅞
NY&H 4 B 2043	103½−	⅛
NY&P 4 93	62¼+	¼
NYC r 5 2013	73 +	¼
Do 4½ 2013 A	64¼+	⅞
Do cn 4 98	69 +	1
Do cv 3¼ 52	93⅛+	⅝
NYCHR 3½ 97	89⅛+	⅛
NYCLS 3½ 98	74 +	⅛
NYCMC 3½ 98	68⅝	....
NYChSL 5½ 74	100¼	....
Do 4½ 78	91⅛−	¼
NYConn 3½ 65	107⅛+	⅛
NYDock 4 51	81 +	¼
NYL&W 4½ 73	83⅞+	1⅞
Do 4 73	80¼+	3
NYNHH 6 48	61⅝+	1⅜
Do 6 40	90⅛+	1⅝
Do 4½ 67	60 +	1¼
Do 4 47	56¼+	1½
Do 4 55	56⅛+	1⅜
Do 4 56	56⅝+	1⅜
Do 4 57	30 +	⅝
Do 3½ 47	55⅝+	1⅛
Do 3½ 54	55⅛+	1½
Do 3½ 56	55⅛+	1⅜
NYOW r 4 92	12½+	¼
Do g 4 55	4⅜	....
NYSW r 5 37	47 +	1½
NYWB 4½ 46	29⅞+	⅝
NiaFP 3½ 66	109⅛−	⅝
NiaSh 5½ 50	102⅝−	¼
NorfS 5 2014	46½+	⅛
Do 4½ 98	85¼+	¼
Do 4 96	130 +	¼
NorP 6 2047	90½+	⅛
Do 5 2047 C	78¼	....
Do 5 2047 D	78¾+	½
Do 4½ 2047	73 +	1⅜
Do 4 97	95⅝−	⅛
Do 3 2047	61⅝−	⅛
Do 3 2047 reg	58	....
Nor St P 3½ 64	112	....
O & L C 4 48	19 +	1
Ohio Ed 4 65	105⅝+	⅛
Ont Tr 5 45	103⅞−	⅛
OWRRN 4 61	109⅝−	⅛
Otis St 4½ 62	104⅝	....
P C & E 4 64	108⅜−	¼
Pen P&L 4½ 74	108	....
Do 3½ 69	108¼−	¼
Do c 4½ 60	123½	....
Do g 4½ 65	110½	....
Do 4½ sd 70	100¼−	¼
Do g 4¼ 81	106¼−	⅛
Do 4¼ 84 E	106⅞	....
Do 4 48	108⅜−	⅛
Do 3¼ 52	100⅝	....
Peo & E 4 60	66	....
Do inc 4 90	28 +	⅝
Pere M 5 56	97¼+	¼
Do 4½ 80	87⅛+	⅝
Phil Co 4¼ 81	107⅞	....
Ph R C I 6 49	23⅛+	⅜
Do 5 73 st	52⅜+	1½
Phil Ry 4 37 ct	8 +	¼
PittC&I 4½ 52	103½+	⅛
PWVa 4½ 58 A	67½+	⅝
Do 4½ 59 B	68 +	1¼
Do 4½ 60 C	67⅞+	1⅞
PortlGE 4½ 60	102¼−	¼
PrStlC 5 51	102 +	½
Prov Sec 4 57	28⅞+	1⅞
P S N I 3½ 68	110¼−	⅛
Rdg 4½ 97 A	98½−	⅛
Do 4½ 97 B	98¼−	⅝
Rep Stl 4½ 61	104⅝	....
Do 4½ 56	104⅝−	¼
Rio G W 4 39	92	....
Do 4 49	55¼+	2
RIA&L 4½ 34	49½+	⅝
Rutl 1st 4½ 41	15 +	1
Rutl Can 4 49	12½	....
Sag P 4½ 66	106⅛−	⅛
StLIM&S4R-G33s	97¼+	¼
StLPNW 5 48	88 +	1
StLSF 5 50 B	46¼+	⅝
Do 5 50 B ct	46¼+	1⅛
Do 4½ 78	36⅝+	⅝
Do 4½ 78 ct	35½+	⅛
Do 4 50 A	43½+	⅞
Do 4 50 ac	42⅜+	1¼
StLSW 5 52	66½+	½
Do rf 5 90	43 −	½
StPKCSL 4½ 41	37½−	¼
Schen D 4 52	104½	....
Sea A L c 6 45	42¼+	1⅛
Do 6 45 ct	41½+	1⅞
Do 4 50 st	66¼+	2⅜
Do 4 50 uns	66 +	3
SeaAL rf 4 59	31½+	1
Do rf 4 59 ct	29⅞+	⅞
Sea-AF 6 35A	47 +	1
Shell U 2½ 54	100½+	¼
Soc-Vac 3 64	105⅝−	½
So Pac 4½ 68	79½+	⅞
Do 4½ 81	77 +	½
Do 4½ 69	79 +	⅝
Do rf 4 55	95¼+	¼
Do 4½ Or 77	81¼+	⅝
Sou Ry 6½ 56	100 −	½
Do g 6 56	98¼+	¼
Do cn 5 94	109⅛+	⅛
Do g 4 56	78⅜	....
Do 4 S L 51	102½−	¼
Sp Int 4½ 2013	58 +	⅝
StdONJ 2¾ 53	104	....
TRRASL 4 53	111 −	1
Tex&FS 5½ 50	95 +	1
TexCorp 3 65	105⅞+	⅛
Do 3 59	105¼−	⅝
T & P 5 77B	90 +	⅝
Do 5 79 C	90 +	⅝
Do 5 80 D	90 +	⅝
Th Ave 5 60	36⅝+	¼
Do 4 60	78½+	2
UnOilCal 3 59	105 +	⅛
Un Pac 1 4 47	107½−	¼
Do 3½ 70	103¼−	¼
UnC-WS 5 52	102 +	⅝
Un Drug 3¼ 58	102¼−	¼
Va Ry 3¾ 66	111 +	⅛
Wab 4¼ 91	70 +	4
Do 4 81	76 +	3
WarRy 3½ 2000	47 +	½
WSh 4 2361	70 +	2
Do 4 2361 r	65⅛	....
WestchL 3½ 67	109⅞+	⅛
W Md 5½ 77A	101 −	¼
Do 4 52	94⅞	....
W Pac 1 5 46	93	....
Do 5 46 asd	93½+	1
West Un 5 51	103 +	¼
Do 5 60	101⅜+	⅛
Do 4½ 50	101⅞	....
WhStl 3½ 66	93⅝	....
WisCen 4 49	70¼+	1⅞
Yng S T 3¾ 60	102⅝−	⅛

N. Y. CITY BONDS.

	Close.	Net chge.
N Y City 3 80	109⅞	....

FOREIGN.

	Close.	Net chge.
Arg 4 72 Feb	85½+	¾
Australia 5 57	93 +	⅛
Brazil 8 41	54 +	⅝
Do 6½ 26-57	51 +	⅛
Do 6½ 27-57	51 +	⅛
Br CRy El 7 52	53 −	¼
Buen A 4¾ 77	77⅝−	⅛
Do 4⅝ Ap 76	78⅝+	⅝
Do 4⅞ 75	79⅝−	1¼
Canada 4 60	109⅛+	⅛
Chile M B 6 62	18⅝+	1⅛
Do 7 42 asd	17⅝+	¼
Do 6 60 asd	17⅞	....
Do 6 62 asd	17⅝−	⅝
Do 6 62 asd	18 +	⅝
Colomb 3 70	40½+	⅛
Denmk 6 42	71½−	½
Do 4½ 62	70 +	⅝
Dom 5½ 69 ex	85¼+	1½
Haiti 6 52	78¼−	½
MedMun 6½ 54	18 +	1
Mend Pr 4 54	90½+	⅝
Pan 5 63 A st	88½+	1½
Peru 1st 6 60	18	....
Do 2d 6 61	18 +	¼
Pol 4½ 68 asd	13 +	⅛
Porto Al 7½ 66	35	....
Rio Gdo 8 6 68	31¼+	¼
Sao P St 8 36	39¼−	1¼
Urug 4½ 78	60 −	1

wd—With declaration. xin—Ex interest. ct—Certificates.

NEW YORK CURB

Tuesday, Feb. 15, 1944.

Shares sold today, 231,275; year ago, 382,800; sales 1944 to date, 7,406,550; sales 1943 to date, 6,942,276.

Following is a selected list of issues traded:

	Close.	Net chge.
Air Assoc	8¾−	¼
Alum Ltd	76 −	1
Alum Co Am	29⅞	....
Do p	110¼+	¼
Am CP&L An	37 −	⅝
Am Cyan A	39½−	½
Do B	38½+	½
*Am Gas & El	27¼+	⅛
Do p	108½	....
Am Gen 2 p	36 +	⅝
Am Mfg	40 +	1⅛
Am Republics	12⅝+	⅛
Ark Nat Gas A	3½	....
Aro Equip	8¼−	⅛
Atlantic C Fish	11⅝+	⅝
Atl Cst L Co	40 +	1
Atlas Corp war	1⅜	....
Avery & Sons	9 +	⅛
Baldwin Loco w	7 +	⅝
Baldwin Rub	7¼+	¼
Barium Sta Stl	2⅝+	¼
Beau Brum'l	6¼−	⅛
Bell Tel Can	120 +	1¼
Bellanca Airc	3¼+	⅛
Bliss E W	13 −	¼
Blue Rid cv p	47⅝+	⅝
Bohack H C 1 p	88 +	3½
Bow-Bilt H 1 p	10¼+	½
Braz Tr L & P	20⅝+	⅛
Breeze Corp	9⅝−	¼
Brewst Aero	3⅜−	⅛
Bridgpt Oil	11⅞−	⅛
Brill p	92 +	1
Brown F&W	3½+	¼
Brown-F Dist	21⅝+	⅝
Buf N&EP p	16⅝+	⅛
Do 5 p	99¼−	¼
Burma Ltd	1⅜−	⅛
Burry Biscuit	3⅝+	⅛
Carrier Corp	13⅝−	¼
CenNY Pow p	97¼−	¼
Cen Ohio Stl	9½+	⅝
Cessna Airc	6⅝	....
Cherry-Burrell	14 −	⅝
Chesebrough	101 +	1⅜
Chi Riv&Mch	7½	....
Childs p	22	....
Cities Service	14 +	⅝
Do p	94½+	⅛
Cleve El Illum	37 +	½
Cockshutt Plow	10⅝+	⅝
Colon Develop	5⅞+	⅛
Colo Fuel&I war	2⅝−	¼
Colts PFArm	44 +	½
Col G E p	58⅝−	½
Cons G E Bal	64⅞+	⅞
Cons Gas Ut	5⅝+	⅛
Cons Textile	3½+	⅛
Copper Range	5⅝−	⅛
Creole Pet	25	....
Croft Brewing	1 +	¼
Cuban Atl Sug	20 +	⅝
Cuban Tob	5½+	¼
Darby Pet	24½+	¼
Derby Oil	6⅞+	⅛
Det Stl Prod	21 +	⅝
Durh Hos B	4¾+	⅛
East G&F 6 p	35⅝+	⅝
Do pr p	62 +	½
East Sta p A	35	....
Do p B	35 +	⅝
East Sug As p	42⅝−	½
Easy Wash MB	5⅝−	⅛
El Bond & Sh	8½+	⅛
Do 5 p	87½+	⅝
El P&L 2 pA	52	....
Equity Corp	1⅝+	⅛
Do 3 p	34⅝+	¼
Fairchild C & I	9⅝	....
Faircld E & A	2¼	....
Fansteel Met	15 +	⅛
Fedders Mfg	6⅞−	⅛
Fuller GA	11¼−	⅛
Gellman Mfg	2⅝−	¼
Gen Share p	79 +	1½
Gilchrist	11½+	⅝
Glen Ald Coal	15⅝+	⅝
Grand Rap V	5 −	⅛
Greenf T & D	7⅛+	¼
Hammer Pap	20¼−	⅝
Horn & Hard	25⅞−	⅛
Humble Oil	40 +	⅛
Huyler's	2⅝−	⅛
Ill Pow	7	....
Do div ct	14	....
Do p	45¼+	⅛
Imp Oil Ltd	11⅜−	⅛
Imp Tb Can	9⅝+	⅝
Ind Svc 7% p	52 +	2
Ins Co N Am	79½+	⅛
Int Cig Mch	16½+	⅝
Int Hyd-El p	9¼+	¼
Int Util A	20⅝+	⅛
Do p	28 +	⅝
Jacobs FL	6¼−	⅛
Lack RR NJ	46	....
Lake Shore M	13	....
Leonard Oil Dev	⅝−	⅛
Lone Star Gas	8⅝−	⅛
Long Is Ltg	1 −	⅛
Do p	61 +	1
Do p B	56¼+	¼
Louis L & E	6⅝	....
Mangel Strs	5½+	¼
McCord Rad B	3⅝+	⅛
McWill Dredg	10 +	⅝
Mead John	143¼−	1½
Merritt-C & S	7⅝+	⅛
Mid St P A vtc	9⅞+	⅝
Do B vtc	2⅛+	⅛
MidWest Corp	10	....
Midvale	25⅞+	⅝
Monarch M T	19¾+	½
Monogram Pict	2⅞−	⅛
Montg Ward A	171½+	1½
Nat Bellas Hess	1⅝	....
Nat Fuel G	11⅝	....
Nat Trans	12⅛−	¼
Nelson H	6⅞+	⅛
N E P A 6 p	54¼+	⅝
N J Zinc	56	....
NY Sta E & G p	109⅝−	⅝
N Y Wat Svc p	65 +	½
Niag Hud Pow	2⅞+	⅛
Do 1 p	76 +	1⅛
Do 2 p	66¼−	1½
Niag Sh Md B	5⅝+	⅛
Niles-Bem-P	11½−	⅛
NorAm L & P p	112 −	2
Northeast Airl	8½	....
Nor Sta Pw A	10½−	⅛
Ogden Corp	4¼	....
Ohio P S 6 p	112 +	1½
Pantepec Oil Ven	7⅞−	⅛
Pat Ply Mills	38 +	1
Pennroad	5⅛	....
Pa P & L 7 p	100⅛−	¼
Pa Wat & Pow	65¼−	⅝
Phoenix Sec	24⅛+	⅝
Pitts Pl Gl	102 −	⅝
Pneum Scale	13⅜−	¼
Powdr & Alex	6⅜+	¼
Pug Sd P & L	12⅝−	⅛
Do 5 p	98⅝+	⅛
RKO opt war	1½+	⅛
Rwy & Lgt Sec	13⅜+	¼
Raym Concr	15⅞+	¼
Raytheon Mfg	27⅞+	⅞
Reliance E & E	12½+	⅝
Republic Aviat	4¾+	⅝
Ryan Cons Pet	5 −	¼
Ryerson & Hayn	1⅜−	⅛
St Regis Pap	4⅝+	¼
Salt Dome Oil	9 +	⅛
Samson Unit	3⅝+	¼
Schulte D A	2½	....
Sonotone	2⅝−	⅛
Stand C&S p	16¼−	½
Stand Dredg	2¼+	⅛
St Pow & L p	55	....
Sun Ray Dr	13¼−	¼
Tampa El	24½+	⅝
Technicolor	14 +	⅛
Todd Shpyds	59½+	½
ToledoEdis 7 p	114 −	1
Do 6 p	109½+	1½
Tung-Sol Lp	6⅝+	⅛
Udylite Corp	3⅝	....
Ulen Realiz	2⅝+	¼
Union G Can	5⅝−	⅛
Unit Cig-Wh Strs	1⅝	....
Do p	83⅝−	⅝
Unit Gas	2½+	⅛
Do war	⅝+	1/16
Unit Lt & P p	59⅞+	⅝
U S Foil B	6⅛	....
Univ Pict vtc	20⅞−	⅛
Utah-Idaho Sug	2⅝+	⅛
Utah P&L p	59⅝	....
Waco Airc	3⅝+	¼
Wagner Bak vtc	8 −	⅛
West Va C & C	6½+	¼

DOMESTIC BONDS.

	Close.	Net chge.
Am G & E 3¼ 60	106 −	1
Do 2¾ 50	104 −	⅝
AmP&L 6 2016	103⅝	....
AppalElP 3¼ 70	107⅝−	⅝
As Elec 4½ 53	83½	....
As G&E 5 50	23¼−	½
Do 4½ 48	23¼−	⅛
Do 4½ 49	23⅛+	⅛
BostEd 2¾ 70 A	102 −	¼
CanNorP 5 53	102⅝−	¼
CenStEl 5½ 54	38	....
Do 5 48	37⅞−	⅛
Cities Ser 5 69	99½+	½
Do 5 50	99⅝−	¼
CitSP&L 5½ 49	100½+	⅛
CitSPow 5½ 52	100⅝	....
ElecP&L 5 2030	102½	....
GatinPow 3¾ 69	98¼+	¼
HygradeF 6 49 A	104 +	1½
Ind Svc 5 50	98⅝+	⅝
IntersPow 6 52	66½−	⅛
Do 5 57	91⅝+	1⅛
ItSupPw 6 63 A	32 +	⅝
McCordR 6 48 st	99⅝	....
MidlVal 4 63 st	66½+	⅛
NEngG&E 5 50	78¼+	1⅛
Do 5 48	78 +	1⅛
Do 5 47	78¼−	1⅜
NEngPow 5 48	98⅝	....
NYStE&G 3¾ 64	109 −	1
NorCUt 5½ 48 A	92 −	1
OioPow 3¼ 68	108½+	½
PwCCan 4½ 59 B	95 +	½
PubSvColo 4 49	104½−	⅛
PubSvNJ 6 ct	145 +	1
QnsBorG 5½ 52	98¼−	¼
SoCalEd 3 65	104¼−	⅝
So Ind Ry 4 51	81 +	1½
Spalding 5 89	84⅝	....
StdG&E 6 48 st	88½	....
Do 6 48 cv st	88½−	¼
Do 6 51	*89 +	½
Do 6 57	88½+	⅛
Std P & L 6 57	88½−	½
Starrett 5 50	36 +	1
Tex P & L 5 56	108	....
TwCRT 5½ 52 A	98	....
UnL&P 5½ 59	108 +	½
WaldorfAst 5 54	29 +	⅛

*Ex dividend. ur—Under rule. ww—With warrants. w—Warrants. xin—Ex interest.

Commodities

COTTON FUTURES.

New York Cotton Exchange.
[Cents per pound.]

	Open.	High.	Low.	Close.	Prev. close.
March	20.62	20.62	20.55	20.56	20.63
May	20.26	20.26	20.17	20.18	20.24
July	19.84	19.84	19.74	19.75	19.82
October	19.45	19.46	19.33	19.34	19.46
New Orleans Cotton Exchange.					
March	20.80	20.80	20.73	20.74	20.81
May	20.45	20.45	20.34	20.36	20.44
July	20.01	20.01	19.90	19.92	20.01
October	19.46	19.48	19.36	19.36	19.47
Chicago Board of Trade.					
May	20.41	20.43	20.32	.2035	.2046
October	19.35	19.35	19.35	19.35	19.48

The average price of 15/16 inch middling cotton at 10 designated southern spot markets yesterday was 20.77. Cash cotton at New York closed at 21.32, nominal.

CHICAGO FUTURES.

EGGS—U. S. extras: February closed at 35.25c a doz on the Chicago Mercantile exchange, off .05c; sales, 2 cars. Refrigerator extras: October, 410, 10c, off .15c; sales, 5 cars.

POTATOES—Idaho russets: November, $2.95 per 100 lbs; oq 5c; sales, 2 cars.

CHICAGO CASH MARKETS.

BUTTER—Firm at OPA ceilings; receipts, 305,814 lbs. Basic price, 93 score, 41½c; 92 score, 41c.

EGGS—Easier; receipts, 14,832 cases. Receiver's prices, special, 36@36½c; extras, 35@35½c; current receipts, 32¼c per doz.

POULTRY—Firm; receipts, 5 trucks. Live hens, 24c per lb; fryers, broilers, and springs, 27½c; roosters, 20c; ducks, 25c; geese, 25c. Turkeys, hens, and toms, 30½@35c.

POTATOES—Easy; receipts, 98 cars; on team track, 206 cars. Carlots [per 100 lbs]: Idaho, $2.00@3.45; Colorado, $3.35@3.47; Minnesota, North Dakota, $2.00@2.45; new Florida, bu crate, $3.10@3.25.

NEW YORK FUTURES.

WOOL TOPS—Closed 0.1c to 0.5c higher. March, $1.255; July, $1.161; October, $1.121; December, $1.095 per lb; sales, 75,000 lbs.

GREASE WOOL—Closed 0.5 lower. March, 95.5c; May, 91.5c per lb; sales, 24,000 lbs.

COMMODITY INDEX.

The Associated Press weighted wholesale price index of 35 commodities yesterday was 106.84; Monday, 106.92; week ago, 106.76; month ago, 106.37; year ago, 105.18 [1926 average equals 100]. The Dow-Jones commodity futures index closed at 96.35, down 0.15.

BILL TO RETURN LAKE SHIPS GOES BACK TO HOUSE

Washington, D. C., Feb. 15 (AP).—Amended legislation establishing procedure by which Great Lakes ships of 1,000 tons or less capacity may be returned to private ownership when no longer needed by the government was returned to the house today by the senate.

Any federal department or agency having possession of a vessel no longer required would turn it over to the war shipping administrator who would arrange for its return to its former owner, if requested. The owner would be required to return any compensation received by him for the vessel, less allowances for putting it back in commercial shape, and less a further allowance representing compensation for its use by the government.

Ships not wanted by the former owner would be sold on competitive bids.

CHICAGO LIVE STOCK

Comparative Prices.

HOGS—Receipts, 27,000; shipments, 3,500.

Bulk of sales	$13.50@13.90
Month ago	12.75@13.75
Year ago	15.45@15.70

Top yesterday, $14.00; average, $13.70.

CATTLE—Receipts, 9,000; shipments, 3,000.

Bulk of sales	$13.50@16.00
Month ago	13.00@16.00
Year ago	14.50@16.25

Top yesterday, $16.90; average, $14.75.

SHEEP—Receipts, 3,500; shipments, 1,000.

Bulk of sales	$16.00@16.50
Month ago	15.25@15.85
Year ago	16.00@16.50

Top yesterday, $16.60; average, $16.25.

Receipts include 7,000 hogs and 500 sheep direct to packers.

U. S. TREASURY STATEMENT

[000 omitted.]

	Feb. 12, '44.	Feb. 12, '43.
Receipts	$ 101,862	$ 38,228
Expenditures	441,852	272,500
Net balance	18,584,268	6,705,072
Work. bal., inc	17,821,499	5,942,486
Customs rec., mo.	17,045	11,486
Rec. fisc. year	23,911,129	8,954,207
Exp. fisc. year	56,390,665	44,292,745
Exc. of exp	32,479,535	35,338,537
Total debt	183,695,920	116,883,564
Inc. ov. pv. day	163,996	....
Gold assets	21,822,731	22,642,498

TERMS OF SUBSCRIPTION OF THE TRIBUNE.

Order for mail subscription must be accompanied by remittance to cover.

Rates in Illinois [outside Chicago], Indiana, Iowa, Michigan, and Wisconsin:

Daily, without Sunday, one year, $5.00; six months, $2.50; three months, $1.25; two months, $1.00; one month, 50 cents.

Daily, with Sunday, one year, $12.50; six months, $6.25; three months, $3.15.

Sunday only, one year, $7.50; one month $1.00.

Rates of subscription in postal zones 3 and 4 [measured from Chicago], outside of Illinois, Iowa, Michigan, and Wisconsin:

Daily, without Sunday, one year, $7.50; one month, $1.00.

Daily and Sunday, one year, $15.00; one month, $2.00.

Rates of subscription to zones 5, 6, 7, and 8 [measured from Chicago], Canada and Mexico:

Daily, without Sunday, per year, $12.00; one month, $1.50.

Sunday only, one year, $7.50; one month $1.00.

Daily and Sunday, one year, $19.50 one month, $2.50.

Foreign: Daily Tribune only, $25.00 per year; with Sunday, $42.00 per year.

Give postoffice address in full, including county and state. Remit in express money order, draft or in registered letter at our risk to The Tribune company, publishers Tribune Square, Chicago.

We cannot be responsible for currency sent thru the mail.

Persons wishing to take The Tribune by carrier may order it by postal card or telephone Superior 0100. When delivery is irregular make complaint.

All unsolicited manuscripts, articles, letters and pictures sent to The Tribune are sent at the owner's risk, and The Tribune company expressly repudiates any liability or responsibility for their safe custody or return.

MEMBER OF THE ASSOCIATED PRESS.

The Associated Press is expressly entitled to the use for publication of all news dispatches credited to it or not otherwise credited to this paper, and also to the local news published herein.

All rights of republication of special dispatches herein also are reserved.

MARKET AVERAGES

[Tuesday, Feb. 15, 1944.]

NEW YORK STOCKS.

TRIBUNE AVERAGES.

	25 indust.	25 rails.	50 stks.
High	160.45	29.45	94.95
Low	159.12	28.88	94.00
Close	160.29	29.36	94.82
Net change	+1.30	+0.65	+0.97

ASSOCIATED PRESS AVERAGES.

	30 ind.	15 rails.	15 util.	60 stks.
Net change	+0.5	+0.5	+0.1	+0.4
Tuesday	70.3	26.6	35.6	50.9
1943-'44 high	74.6	27.4	36.8	53.3
1943-'44 low	60.2	18.3	27.1	41.7

Trading figures on Feb. 15: Advances, 499; declines, 197; unchanged, 195. Total issues traded, 891. New 1943-'44 highs, 32; lows, 4.

DOW-JONES AVERAGES.

	30 ind.	20 rails.	15 util.	65 stks.
Opening	135.34	37.76	22.65	48.43
High	136.36	38.37	22.82	48.90
Low	135.28	37.74	22.56	48.39
Close	136.19	38.26	22.72	48.80
Net chge	+0.80	+0.71	+0.07	+0.42

Transactions in stocks used in Dow-Jones averages: Industrials, 44,900; railroads, 208,510; utilities, 49,000. Total, 302,410.

NEW YORK BONDS.

[Compiled by the Associated Press.]

	20 rails.	10 ind.	10 util.	10 for.
Net change	+0.3	+0.1	−0.1	+0.2
Tuesday	85.4	105.4	105.2	63.8
1943-'44 high	85.4	105.8	105.5	64.1
1943-'44 low	64.6	103.8	98.0	53.3

Ten low yield bonds: Tuesday, 114.6; 1943-'44 high, 116.1; 1943-'44 low, 112.6.

LONDON STOCKS.

[London Financial Times.]

	Close.	Net chg.
Industrials	130.6	+0.4
Railroads	68.6	.....

NAVAL STORES.

SAVANNAH, Ga., Feb. 15 [AP].—TURPENTINE—78c per gal; offerings, none; sales, none; receipts, 10 casks; shipments, none; stocks, 40,060 casks. ROSIN [100 lb brls]—Offerings, none; sales, none; receipts, 77; shipments, 100; stocks, 29,390. Quote: B, $3.75; D, $3.89; E, $4.15; F, $4.26; G, $4.30; H, $4.31; I, $4.35; K, $4.45; M, $4.57; N, $4.67; WG, $6.83; WW, $6.60; X, $6.60.

Management Surveys

Surveys to insure a well planned management program.

FRY · LAWSON & CO.
CONSULTING MANAGEMENT ENGINEERS
135 SOUTH LASALLE ST · CHICAGO

CHICAGO STOCKS

Tuesday, Feb. 15, 1944.

Shares sold today	23,000
Year ago	53,000
Sales 1944 to date	801,000
Sales 1943 to date	1,156,000

Odd lot transactions are omitted from the following list:

Stock, div.—	Sales, 100s.	High.	Low.	Close.	Net chge.
Advan Alum ⅝g	2	4⅝	4⅝	4⅝	....
Allied Lab .60	2	19	19	19	....
Anaconda 2½g	6.50	25⅝	25	25⅝+	¼
Armour & Co.	.50	5⅝	5⅝	5⅝	....
Assoc Inv 1½	.50	36¼	36¼	36¼	....
A T & S F 6	1	60½	60½	60½+	½
Belden Mfg .30e	1	15¼	15¼	15¼+	⅛
Bendix Av 3	.50	34½	34½	34½+	⅝
Bliss&Laug 1½g	.50	17½	17½	17½	....
Brown F & W	2	3¼	3¼	3¼	....
Do A p	1	15½	15½	15½	....
Butler Bros .15e	2	9½	9½	9½	....
Cen Ill Sec	1	½	½	½	....
C Sta P & L p	.50	10	9	10	....
Cherry Burr .80	2	14¼	14	14	....
Chicago Corp	10	4⅞	4¾	4¾	....
Chi Flex Shaft 4	.50	89	89	89 −	⅝
Cities Service	2	14	13⅞	14 +	⅝
ColemanL&S 3g	.50	45¼	45¼	45¼+	4¼
CmwlthEdi 1.40	7	25⅞	25⅞	25⅞	....
Con Biscuit .40	1	5	5	5 −	⅛
Consumers B	2	4¼	4¼	4¼+	¼
Do p 1½g	1.50	26⅝	25½	26⅝+	1½
Cont Steel 2g	1	26	26	26 +	⅝
Crane Co 1g	3	19	19	19	....
Dom Ind A ⅛e	5	6¼	6	6¼+	¼
ElHousehld .15e	2	9⅝	9⅝	9⅝−	⅛
FourWDrAu 1g	1	11	11	11 −	⅛
GenFinance .20	1.50	3½	3½	3½	....
Gen Foods 1.60	.50	42¼	42¼	42¼+	¼
Gen Motors ⅝e	1	55	55	55 +	¼
GtLakesDr 1a	5.50	20¼	20¼	20¼+	⅛
HibSBart 1.80a	1	42¼	42¼	42¼+	1¼
Horders 1	2	12½	12½	12½	....
Ill Brick	1	4⅝	4⅝	4⅝+	⅛
Illinois Cent.	15.50	15⅝	14½	15⅝+	1¼
IndPneuTool 2g	.50	19⅝	19⅝	19⅝	....
KelSwitch .15e	2.50	7⅝	7½	7⅝	....
La Salle Ext	7.50	2	1⅞	2 +	½
Leath & Co .10e	1	4	3⅞	3⅞−	⅛
LibMcN-L .45g	2	7¼	7¼	7¼−	⅛
Lincoln Print	.50	1¼	1¼	1¼+	⅛
Marsh Field .80	1	13⅝	13⅝	13⅝	....
Masonite 1	.50	40⅝	40⅝	40⅝−	⅛
McCord Rad A	.40	27	27	27 +	⅛
Mid West C ⅛g	2	9⅞	9⅞	9⅞−	⅛
Midland Unit p	5	19⅝	19⅝	19⅝+	⅛
MidlUtil 6 pl	1	6	6	6	....
Do 7 pl	.50	6	6	6	....
Miller & Hart ct	5	2⅛	2⅛	2⅛	....
Modine 2	.50	28	28	28	....
NachmanC 1⅜g	.50	17¼	17¼	17¼+	¼
Nash Kelv ⅛	2	12	11⅞	12 +	⅛
N Y Central 1e	4	18	17⅝	17⅞+	¼
Nor A Car 1¼g	.50	20⅛	20⅛	20⅛−	⅛
NorwestAirl ½g	.50	19	19	19 +	¼
No West Ut pl	.10	103	103	103 +	1
Param Pic 1.60	2	23¾	23⅝	23⅝−	⅝
PeabCoal p 1⅛k	11	82⅞	82⅞	82⅞	....
Penn R R 2½g	2.50	28½	28⅛	28½+	¼
PeopGasL&C 4	.50	59	59	59 +	1⅝
Press Stl Car ½e	1	12¼	12¼	12¼+	⅛
Pullman 3g	1	41½	41½	41½+	⅝
RadioCAm .20e	7	9⅝	9⅝	9⅝+	⅛
Repub Steel 1	1	17⅛	17⅛	17⅛+	⅛
StLNatStkYds 4	.10	33	33	33 −	2
SwitzCum 1⅛g	.50	11⅞	11⅞	11⅞+	⅝
SerrickCor B .40	4	4¼	4¼	4¼	....
StdDredg p 1.60	1	18⅛	18	18 −	½
Studebaker ⅛g	33	14⅝	14½	14⅝+	¼
SundstMTl 2.60	3	16½	16½	16½+	¼
Swift&Co 1.20a	2	31	31	31 +	¼
Swift Int 2a	1	30⅝	30⅝	30⅝−	½
Trane Co ⅛a	2	13	13	13 −	¼
UnitAirLines ½g	1	24½	24½	24½+	⅞
Utah Radio	1	4¼	4¼	4¼−	⅛
Wieboldt Strs 1g	1	12	12	12	....

*Ex dividend. a—Also extra or extras. g—Paid last year. e—Declared or paid so far this year. k—Accumulated dividends paid or declared this year.

U. S. TREASURY BONDS

[Over the counter quotations furnished by C. F. Childs & Co.]

Issue—	Closing asked price.	Net chge.
3⅛s, Apr. 15, 1946-1944	100.18	....
4s, Dec. 15, 1954-1944	102.30	....
2¾s, Sep. 15, 1947-1945	103.9	....
2½s, Dec. 15, 1945	103.10	....
3¾s, Mar. 15, 1956-1946	106.2	....
3s, Jun. 15, 1948-1946	105.3	....
3⅛s, Jun. 15, 1949-1946	105.12	....
4¼s, Oct. 15, 1952-1947	111.17	....
2s, Dec. 15, 1947	104.9	+1/32
2s, Mar. 15, 1950-1948	102.0	....
2¾s, Mar. 15, 1951-1948	106.22	....
1¾s, Jun. 15, 1948	101.10	−1/32
2½s, Sep. 15, 1948	106.17	+1/32
2s, Dec. 15, 1950-1948	104.18	....
2s, Jun. 15, 1951-1949	101.20	....
2s, Jun. 15, 1951-1949	101.16	....
2s, Dec. 15, 1951-1949	101.14	....
3⅛s, Dec. 15, 1952-1949	110.12	+1/32
2½s, Dec. 15, 1953-1949	106.26	+2/32
2s, Mar. 15, 1952-1950	101.6	....
2s, Sep. 15, 1952-1950	100.27	....
2½s, Sep. 15, 1952-1950	107.10	+1/32
2¾s, Jun. 15, 1954-1951	109.10	+1/32
2s, Sep. 15, 1953-1951	100.13	−1/32
3s, Sep. 15, 1955-1951	111.6	+1/32
2¼s, Dec. 15, 1953-1954	106.20	+1/32
2s, Dec. 15, 1955-1951	100.18	....
2½s, Mar. 15, 1954-1952	104.3	....
2¼s, Jun. 15, 1955-1952	102.3	....
2s, Jun. 15, 1955-1953	105.7	+1/32
2¼s, Jun. 15, 1956-1954	107.9	+1/32
2⅞s, Mar. 15, 1960-1955	112.5	+3/32
2½s, Mar. 15, 1958-1956	103.18	....
2¾s, Sep. 15, 1959-1956	111.18	+3/32
2¾s, Jun. 15, 1963-1958	111.11	+3/32
2¾s, Dec. 15, 1965-1960	111.24	+3/32
2½s, Jun. 15, 1967-1962	100.11	....
2½s, Dec. 15, 1968-1963	100.2	....
2½s, Jun. 15, 1969-1964	100.1	....
2½s, Dec. 15, 1969-1964	100.1	....
2½s, Sep. 15, 1972-1967	100.13	....

GEORGESON & CO.
52 WALL STREET, NEW YORK 5
★
Recapitalizations

DIVIDENDS DECLARED

Stock, rate, period—	Payable.	Stock of record.
Am Mach & Fdry, 20c	Mar 11	Feb 28
Am Ship Bldg, $1	Mar 11	Feb 26
Barlow & Sellig, 10c	Mar 1	Feb 24
Berghoff Brew, 25c	Mar 15	Mar 3
Breeze Corp, 40c	Mar 10	Mar 1
Canad Cottons, $1.50 q	Apr 1	Mar 3
Cent Cold Storage, 40c q	Mar 16	Mar 6
Ches & Ohio Rwy, 75c	Apr 1	Mar 8
Cont Steel, 25c	Apr 1	Mar 15
Eddy Paper, 50c	Mar 31	Mar 15
Fed Min & Sm, 50c	Mar 20	Mar 1
Fanny Farmer Cdy, 37½c q	Apr 1	Mar 1
Heileman Brew, 25c	Mar 15	Feb 29
Int Cigar Mach, 30c	Mar 11	Feb 28
Merck, 25c	Apr 1	Mar 20
Mohawk Carpet Mills, 50c	Mar 9	Mar 3
Mueller Brass, 40c	Mar 30	Mar 17
Nat Standard, 50c q	Apr 1	Mar 15
Newmont Mining, 37½c	Mar 15	Feb 25
N E Tel & Tel, $1.50 q	Mar 31	Mar 10
Dr. Pepper, 15c q	Mar 2	Feb 18
Pfeiffer Brew, 25c	Apr 1	Mar 8
Philco, 20c	Mar 13	Feb 26
Pub Serv N J, 25c	Mar 31	Feb 29
Rath Packing, 25c q	Mar 10	Feb 28
Republic Steel, 25c q	Apr 3	Mar 10
Do 6% pr p A, $1.50	Apr 1	Mar 10
Do 6% p, $1.50	Apr 1	Mar 10
St Joseph Lead, 50c	Mar 10	Feb 25
Southern Nat Gas, 25c	Mar 13	Mar 3
Sylvania El Prod, 25c q	Apr 1	Mar 21
Tennessee Corp, 25c	Mar 31	Mar 9
Un Carbide & Carbon, 75c	Apr 1	Mar 3
Welch Grape Juice, 25c	Mar 15	Feb 19
W Va Pulp & Pap, 20c	Apr 1	Mar 15
Wright-Harg, 6¼c	Apr 1	Feb 24

q—Quarterly. p—Preferred.

CHICAGO GRAIN PRICES

Wheat.	High.	Low.	Close.	Prev. close.
May	1.69⅞	1.69⅜	1.69½	1.69⅝
July	1.67⅛	1.66⅝	1.66¼	1.66⅝
September	1.65⅝	1.65	1.65⅛	1.65½
December	1.66	1.65¼	1.65¼	1.65⅝
Oats.				
May	.79	.78⅝	.78¾	.78⅝
July	.75⅝	.75	.75¼	.75⅛
September	.73⅛	.72⅝	.72⅝	.73
Rye.				
May	1.28⅞	1.26¼	1.26⅞	1.28½
July	1.27⅞	1.25⅝	1.25⅞	1.27⅞
September	1.26¼	1.24⅝	1.24⅞	1.26
December	1.26½	1.25	1.25⅝	1.26¼
Feed Barley.				
May	1.21¼	1.20½	1.20⅝	1.21¼
July	1.18⅜	1.18⅛	1.18⅛	1.18⅝
September	1.15½	1.15⅛	1.15¼	1.15⅞

CASH GRAIN PRICES

Official receipts of cash grain at Chicago Tuesday: Wheat, 45 cars; corn, 222; oats, 15; rye, 2; barley, 42; soybeans, 1. Range of cash grain prices per bu in leading markets:

WHEAT.

No.	Chicago.	Kansas City.	St. Louis.
2 hd.	....	1.64	....
	Duluth.	**Winnipeg.**	**Minneapolis.**
1 d.n.	1.63⅞@64⅞	....	1.63⅞@64⅞

CORN.

	Chicago.	Peoria.	Kansas City.
4 yel.	....	1.09¼@12¼	1.07 @12⅜
5 yel.	1.09¼	1.06¼	1.12¼
S. grd.	1.02½	....	....

OATS.

	Chicago.	Kansas City	Minneapolis.
2 wh.	....	85 @87	79 @80½

RYE AND FLAX.

	Rye.	Flax.
Minneapolis	1.21⅝@24⅝	3.05
Duluth	1.19⅝@20⅝	3.05

BARLEY.

	Malting.	Feed.
Chicago	1.25@44½	1.15@22½
Milwaukee	1.25@44½	1.15@22½
Minneapolis	1.18@38	1.07@16

OTHER GRAIN MARKETS

May Wheat.	Open.	High.	Low.	Close.	Prev. close.
K C	1.60⅝	1.60⅝	1.60	1.60	1.60¼
Mpls	1.60½	1.60⅝	1.59⅝	1.59⅝	1.60¼
July Wheat.					
K C	1.58½	1.58½	1.57⅞	1.57⅞	1.58⅝
Mpls	1.58⅝	1.58⅝	1.57⅞	1.57⅞	1.58⅛
September Wheat.					
K C	1.57⅞	1.57⅞	1.57¼	1.57¼	1.57⅞
Mpls	1.57¼	1.57¼	1.56⅝	1.56⅝	1.57⅝
May Oats.					
Mpls	.77⅞	.77⅞	.77⅝	.77⅝	.77
May Rye.					
Mpls	1.21⅞	1.22¼	1.20⅝	1.20⅝	1.22⅛
Wpg	1.28	1.28¼	1.26⅝	1.26½	1.27⅞
May Feed Barley.					
Mpls	1.16	1.16	1.16	1.16	1.16

BOARD OF TRADE SALES.

[On Feb. 14, 1944, in thousands of bu.]

	May.	July.	Sept.	*Total.
Wheat	911	900	819	2,849
Oats	157	324	532	1,013
Rye	3,680	1,415	1,375	6,651
Barley	44	60	12	116

Grand total 10,629

*Includes 219,000 bu December wheat; 15,000 bu February, and 166,000 bu December rye.

OPEN GRAIN TRADES.

	May.	July.	Sept.	*Total.
Wheat	13,427	8,748	10,924	34,835
Oats	5,085	4,319	3,537	12,941
Rye	21,083	14,847	10,017	47,618
Barley	817	381	121	1,319

Grand total 96,713

*Includes 1,736,000 bu December wheat; 15,000 bu February, and 1,656,000 bue December rye.

CHICAGO WOOL PRICES.

Bright wool [Wisconsin, Illinois, Indiana, Missouri, southern Iowa, and Michigan]—½ blood combing, 44@46c; ⅜ blood, 46@48c; ¼ blood, 46@48c; fine delaine, 40@42c.

EXECUTIVE ASSISTANT AVAILABLE

Now assistant to prominent executive, age 37, with broad experience in financial affairs. Officer and director of several companies in various industries. Can be extremely valuable to any executive needing a high-caliber assistant who is familiar with individual and corporate taxes, corporation finances, accounting, statistics, security investment and general business policies. Interview by appt. Address E R 67, Tribune.

WHAT THEY EARNED

Net earnings reported yesterday by corporations follow:

Quarter Ended Dec. 31.

	1943.	1942.
Assd Gas & Elec.	$ 2,326,873	$ 2,351,068
Charles E Hires	117,257	142,144
Per share	.28	.34
Year Ended Dec. 31.		
Assd Gas & Elec.	10,386,923	8,603,354
Associates Invest.	2,424,923	2,956,657
Belding Heminway	552,369	†640,331
Per share	1.35	1.56
Cluett Peabody	2,292,511	2,506,453
Per share	3.03	3.43
Com'l Inv Trust	‡10,713,208	§14,002,482
Per share	2.94	3.96
Continental Can	5,169,962	5,052,955
Per share	1.81	1.77
Gotham Hosiery	605,589	822,894
Per share	1.23	1.71
Grt Lakes D & D.	†1,730,867	1,803,909
Per share	3.21	3.34
Mohawk Carpet M	1,274,000	1,608,390
Per share	2.40	3.03
M H Fishman	220,168	196,280
Per share	1.35	1.20
Pa Water & Power	2,114,697	2,225,980
Per share	4.67	4.92
Pittsburgh C & I.	750,390	850,371
Per share	1.05	1.21
Roosevelt Field	112,458	95,040
Per share	.37	.31

†After reserving $200,000 for contingencies. ‡Earnings include $304,946 profit on sale of equipment, compared with $10,274 in 1942. §After deducting 1 million dollars reserve for contingencies.

FOREIGN EXCHANGE

[Quoted in American cents.]

	Feb. 15.	Feb. 14.	Yr. ago.
†‡London	404.00	404.00	404.00
Canada	89.75	89.75	90.12
†Do	90.91	90.91	90.91
Argentina	25.21	25.23	23.62
†Do	29.77	29.77	29.77
*Brazil	5.20	5.20	5.20
India	30.35	30.35	30.35
Chile	3.50	3.50	3.75
*Mexico	20.65	20.65	20.67

*Nominal. †Official. ‡Selling price; banks buy at 402c.

RAILROAD EARNINGS

December Net Income.

	1943.	1942.
Del & Hudson	$ 2,297,091	$ *465,185
M-K-T	*214,006	866,173
Nash Chatt & St L	486,779	477,442
Northern Pacific	5,814,848	3,771,034
Twelve Months' Net Income.		
Del & Hudson	8,004,630	4,775,708
M-K-T	5,115,071	5,880,546
Nash Chatt & St L	3,696,227	4,319,615
Northern Pacific	25,520,431	16,303,917

*Net loss.

WANT AD INDEX

	Page.	Col.
Apartments—See To Rent—		
Auction Sales	26	8
Automobiles—		
Automobiles For Sale	26	1
Auto Repairing and Equip.	26	7
Auto and House Trailers	26	7
Autos to Rent	26	6
Loans	26	6
Tires [See Auto Repairs & Equip]	26	7
Trailers, Passenger and Utility [See Auto and House Trailers.]	26	7
Trucks, Trailers, Tractors	26	7
Wanted	26	4
Aviation	31	8
Barter and Exchange	31	8
Board and Lodging— [See to Rent—Rms., Rm. & Board]	25	1
Boats, Yachts, etc.	31	8
Building Material	29	4
Heating, Plumbing Equip.	29	4
Business Opportunities	24	8
Business Service	24	8
Distributors	24	8
Manufacturing	24	8
Partnerships and Investments	24	8
Wanted	24	8
Business Personals	24	6
Business Directory	31	8
Cameras and Optical Goods	25	2
Cemeteries	25	2
Clothing, Furs, etc.	25	6
Collections	29	4
Dancing Schools	25	2
Death Notices	21	5
Dogs, Pets and Equip., Miscell	25	8
Dressmaking and Millinery Schools	31	8
Employment Agencies—Men	27	1
Employment Service—Men	27	2
Employment Agencies—Women	29	6
Employment Service—Women	29	6
Financial	25	8
Help Wanted—Men	27	3
Help Wanted—Men	29	1
Help Wanted—Women	29	6
Help Wanted—Women	31	8
Horses, Harness, and Wagons	26	8
Hotels and Apartment Hotels	25	1
Home Furnishings and Furniture	24	7
Home Furnishings Wanted	31	8
Household Appliances	24	6
Instruction	31	8
Jewelry, Old Gold, Etc.	25	8
Loans—Personal and Business	25	7
Lost and Found	24	6
Machinery and Equipment	29	4
Wanted	29	4
Miscellaneous—		
For Sale	26	7
Wanted	26	7
Monuments and Mausoleums	21	5
Mortgages [See Real Estate Loans]	25	6
Motorcycles and Bicycles	26	7
Moving and Storage— [See Business Directory]	31	8
Musical and Dramatic	29	4
Musical Instruments	25	8
Office Furniture and Devices	25	2
Painting and Decorating— [See Business Directory]	31	8
Patents, Patent Attorneys	24	6
Personal	24	6
Pianos [See Mus. Instruments]	25	8
Poultry, Chicks, and Equipment	26	8
Printing Machinery and Supplies	25	2
Radios, Supplies, and Service	29	4
Real Estate—		
Apartment Buildings	25	3
Business Property	25	4
Houses	25	4
Farm Lands	25	6
For Exchange	25	6
Industrial Properties	25	6
Loans, Mortgages	25	6
Miscellaneous	25	6
Resort Properties	25	6
Suburban	25	5
Vacant	25	6
Wanted	25	6
Sewing Machines [See Household Appliances]	25	2
Situations Wanted	26	8
Sporting Goods	26	7
Store and Bar Fixtures	24	7
To Rent—		
Apartments	25	1
Apartments and Rooms To Share	25	1
Furnished Apartments	25	2
Housekeeping Rooms	25	1
Houses [City and Suburban]	25	1
Miscellaneous	25	2
Industrial Properties [See Real Estate]	25	6
Resort Properties	25	6
Rooms, Room and Board	25	1
Stores, Offices and Shops	25	2
Travel	24	8
Trade Schools—Men	31	8
Trade Schools—Women	31	8
Typewriters and Supplies [See Office Furniture and Devices]	25	2
Undertakers	21	5
Vacuum Cleaners [See Household Appliances]	24	6
Wanted—To Rent		
Apartments	25	2
Houses	25	2
Industrial Properties [See Real Estate]	25	6

INVESTING COMPANIES

Nominal quotations provided by the National Association of Securities Dealers:

	Bid.	Ask.
Affiliated Fund, Inc.	3.30	3.62
Boston Fund, Inc.	16.49	17.73
Century Shares Trust	27.12	29.16
Chemical Fund	9.42	10.19
Diversified Trustee D.	5.40	6.15
Dividend Shares, Inc.	1.18	1.30
Fidelity Fund, Inc.	18.10	19.49
Fundamental Investors, Inc	21.41	23.46
Group Secur. Bond Shares	7.83	8.61
Do Steel Shares	4.18	4.61
Incorporated Investors	20.41	21.95
Keystone Custod Fund B 3	19.19	21.08
Do B 4	10.04	11.00
Manhattan Bond Fund	8.72	9.59
Maryland Fund	4.33	4.77
Massachusetts Investors' Tr	20.58	22.13
Do 2 fund	10.06	10.82
Quarterly Income Shares	6.27	6.90
Selected American Shares	9.28	10.13
Union Bond Fund C	7.75	8.48

LOST AND FOUND

BILLFOLD lost—Corner Warren-Francisco; contains identifications, A and C gas coupons. Rew. Nev. 5605 after 6 p. m. Morris Fisher.

BRACELET lost—Zircon; rhine stones; vic. Michigan-av.; Feb. 10; rew. Reg. 6999.

BRIEFCASE lost—Black leather, initialed I.D.D.I. Reward. Call Haymarket 7855, 600 Jackson-blvd.

DOG lost—English Pointer, male, North Shore hospital tag; ans. name "Duke." Reward. Glen View 440.

DOG lost—Bull dog; child's pet; "Pepper." Austin or Oak Park. Rew. Col. 6744.

DOG lost—Part Spaniel; blk. and white; male; "Pal." Rew. Kil. 5111.

DOG lost—Wire haired terrier; 14 yrs. old; name "Nancy;" N.W. side; rew. Key.1071.

DOG lost—Black-white; long haired ter.; ears erect; N. W. side; rew. Merr. 5183.

DOG lost—Sm. black; red sweater; vic. 29th-Indiana; Smokey. Rew. Vic. 3984 morns.

DOG lost—Collie; red and white; male; left ear bent; N. W. side; rew. Mid. 7673.

DOG lost—Irish setter; red female; on south side. Feb. 7. $40 rew. Abe. 1339.

DOG lost—White and brown terrier, male, short tail, 1 bent ear, rew Ave. 3141.

DOG lost—Black Scottie; service man's pet; vic. 61st-Wolcott; rew. Pro. 2415.

FOUNTAIN pen lost—Parker Duofold; Sun. Stadium or loop rest.; rew. Sta. 4595.

GLASSES lost—Vic. 63d or 55th-Kedzie, in brit. tan leather case. Rep. 7681.

KEY case lost—Black leather; between Wabash and Dearborn on Harrison, Fri about 4:30; reward. Wabash 9000.

MATTRESS lost—Between Irving Pk. and North-av. Sillin. Elmhurst 2554-J.

MONEY found—North side. Phone Buckingham 2233 after 6 p. m.

RING lost—Diamond, ruby, Saturday night. War veterans keepsake. Liberal reward. Longbeach 8900, Apt. 719.

SUITCASE lost—White calfskin. Also blk. hatbox La Salle and Wacker. Lib. reward No questions asked. Ph. Lin. 5620.

TEETH lost—Upper plate, near North side; reward. Michigan 9375.

WALLET lost—Brown. Init. A. F. S. Reward. Kedzie 2770.

WALLET LOST—NAME PAUL FELTMAN. Reward. BEVERLY 4061.

WALLET lost—Blk., cont. cash, cor. Wils.-Bway., Mon. nt. Rew. Newton, Sun. 9626.

WATCH lost—Pendant; gold; vic. of St. Joseph's hosp. or on Armitage st. car; init. C. C. Reward. Hum. 5798.

WATCH lost—Illinois and heirloom chain with knife. Reward. Dillow. Fra. 1402.

WRISTWATCH lost—Lady's gold Elgin, engr. "Jack to Marigale, 12-4-46." Rew. Aus. 6089.

WRISTWATCH lost—Lady's wh. gld. Elgin; Montrose, nr. Ashland; rew. Buc. 3109.

HOUSEHOLD APPLIANCES

COMB. coal and gas stove—A1 cond. $75. Circulating heater, $25. 2 Gas ranges, oil heater; new and used stoves of all kinds. ENGLEWOOD STOVE & REPAIR CO., 6850 S. Green-st. Englewood 3630.

FREEZER CABINETS
FOR QUICK FREEZING MEATS, VEGETABLES, FRUITS, ETC. ALL SIZES. NEW AND USED. LINCOLN 8832.

FROZEN FOOD CABINETS
HOME—FARM—COMMERCIAL USE. SIZES 6 TO 20 CU. FT. GUARANTEED. 2100 LARRABEE-ST.

FROZEN FOOD CABINET. LONGBEACH 4775.

GAS Ranges—Tbl. top; New Apt. and Full size; $59-$69 inst. 4002 Irving Park.

GAS STOVE—Tappan 1941, t. t. model; good condition; $65. UNIVERSITY 7309.

GAS range—Table top; good condition. Tuxedo 8271 after 6 p. m.

IRONS—Elec.; recond.; for sale; all makes, guar. American Salvage, 4000 Cottage Gr.

MANGLES—THOR AND WESTINGHOUSE. ABC WASHER. 4203 W. NORTH-AV.

REFRIGERATORS—Lift top; 6, cu. ft.; for food or beverages, $197.50. BERCHTOLD'S, 4912 W. Madison.

REFRIGERATOR [electric] wanted—6 to 8 cubic ft.; good cond. Plaza 5054.

REFRIG.—Nearly new Central refrigerating system with 3 boxes. Sag. 6401.

REFRIGERATOR wanted from private party regardless of condition. Aber. 4857.

REFRIGERATOR—5 yrs. old; $20. 4444 Grenshaw, 1st apt. Van Buren 4048.

SEWING MACHINES—Oiled, adjusted, 98c any make; parts extra. NETCHER'S BOSTON STORE, State 3000, Extension 239.

SEWING MACHINES WANTED—WE PAY CASH. ANY MAKE. KEDZIE 1300.

STOVE—Hot Point electric stove, $125. Cedarcrest 9538.

VENETIAN BLINDS
SAVE STOREKEEPER'S PROFITS ON FINEST CUSTOM MADE BLINDS. FREE ESTIMATE. CHESAPEAKE 2312

WASHING MACHINES AND REFRIGS. CASH FOR ANY YEAR, MAKE, OR CONDITION. DAY-NITE. MIDWAY 4473.

WILL buy sewing machines and pay spot cash. Haymarket 3020. Open Sunday.

FOR SALE—Elec. console, portable, and treadle mach. Sou. 0462. 3018 E. 91st.

YOUR old vacuum cleaner rebuilt like new—We buy, sell. Sun Elec., Lawn. 2239.

WANT table top stove, elec. refrig. Good cond. Late mod. M. Delismon. Yar.8784.

PERSONAL

HAVE bought notions store, 2306 N. Clark. Not responsible for debts incurred at this location before Feb. 12; present all bills to me. J. C. SHAW.

SOLD Florence's Food Shop at 212 W. 67th-st. Not responsible for debts contracted by any one but ourselves after Feb. 8. William and Florence Sinkay.

RUTHE A. M.: Please write; will promise not to follow; worried sick. MOTHER AND DAD.

RESPONS. for my own debts only. Sold my sandwich shop, 1609 N. Western-av. Raymond W. Walter, 5728 N. Bernard.

ONLY resp. for debt contr. by myself. Rudolph Cmelo, 505 8th-st., Bremerton, Wash. or 10752 Edbrooke av., Chicago

RESPONSIBLE for my debts only. MARTIN F. OLEXA, 2401 WESLEY-AV. BERWYN, ILL.

HAVE purchased grocery store at 3001 S. Emerald-av. Not responsible for debts prior to Feb. 15. Mrs R. Amato.

NOT responsible for debts contracted by any one but myself. JOSEPH J. MALLEK, 1614 N. Paulina.

NOT responsible for debts contracted by any one but myself. Mrs. Helen M. Tobin, 7628 Drexel-av.

MARY DOE—I appreciate your returning my belongings. HANNAH.

NOT responsible for debts unless contracted by myself. Emil Van Goethen, 1742 Touhy.

ZOE—Please call me at once. Will not return you to hospital. Love. Booker

RESPONSIBLE for my own debts only. James J. Liggett, 4636 W. Jackson-blvd

RESPONSIBLE for my own debts only. John Kvaternik, 1808 S. Allport-st.

RESP. for debts contracted by myself only. Michael Bogasian, 336 W. 118th-st.

CORINNE: We are heartbroken; let us know if you're all right. Mother and Dad.

RESPONSIBLE for my own debts only. George T. Sorling, 4111 N. Kedzie-av.

BETTY Jane S.—Come home. We want to help you. We know all. Mother and Daddy.

RESP. only for debts contr. by myself. James A. Johnston, 11443 S. Campbell-av.

A. B. B.—FIRST show 8th-st., Sat., please. O. P. FRANK.

RESPONSIBLE for my own debts only. John G. Kozell, 6153 S. Laflin.

BUSINESS PERSONALS

MISSING PERSONS LOCATED—$10. Anywhere in U. S. Northwest Secret Service, 140 N. Dearborn. Ran. 2392.

PATENTS—PATENT ATTORNEYS

PATENT ATTORNEY—ENGINEER
D. M. HELLER, 134 N. LaSalle. Fra. 5056

HOME FURNISHINGS AND FURNITURE

DON'T WAIT
Buy now and save during our huge clearance sale of fine furniture and rugs.
EASY, CONVENIENT CREDIT TERMS.

Repossessed parlor sets	As low as $25
Sample parlor sets	As low as $45
3 piece bedroom sets	As low as $39
Kitchen sets, all kinds	As low as $18
Studio couches	As low as $25
Rugs, all sizes	As low as $25
Sample dining room sets	As low as $39
3 ROOM OUTFIT, slightly used	$169
3 ROOM OUTFIT, sample groups	$229

NELSON BROS. OUTLETS
North: 4840 Broadway
South: 6910 Cottage Grove
Open Tu., Thur., Sat. to 10 p. m., Sun. 5.

SPECIAL NOTICE
We are looking for a DEPENDABLE PARTY to take over the balance due on 3 rooms of beautiful repossessed furniture, practically NEW, all for $138. This includes 3 pc. bedroom set, 2 pc. parlor set, 5 pc. dinette set, table lamps, and even dishes. Will separate or we will sell entire outfit; for as low as $2 weekly. See or call Mr. Mills, credit mgr. Open Thurs. and Sat. to 9 p. m., dly. to 5 p.m. CANAL 3367. Open Sunday. WAREHOUSE OUTLET, 1232 S. Halsted

WANTED—Reliable Party
TO TAKE OVER FOR BALANCE DUE. Beautiful 3 rooms of furniture. Like new. Parlor set, Bedroom set, Din. set, Rugs, Lamps, Tables, Pictures, Mirrors, Dishes, Silverware, etc. All for $148. Cash or terms $2 weekly. Free delivery. Open daily to 9 p. m., Sunday to 5 p. m. NO FINANCE CO. TO DEAL WITH. IRVING FURNITURE OUTLET, 7839 S. HALSTED

MAPLE FURNITURE
Chicago's largest display of maple furniture. "Heywood-Wakefield," OLD COLONY MAPLE, Cushman Colonial Reproductions, Willet, Lewisburg, and other nationally known lines now on display. If you are in need of anything in maple furniture, ride out to us and save money. WALLEN FINE FURNITURE CO. 3300 N. CLARK-ST. BIT. 2339. Open Thursday and Saturday eves.

OUT OF STORAGE
3 Rm. Outfit, like new, $198
Parlor suite, bedroom suite, dinette set, rugs, lamps, tables, mirrors, dishes, etc. Will separate. Easy terms.

GROVE STORAGE
4301-13 COTTAGE GROVE. Oak. 7200. Open eves. to 9, Sun. to 5. Free delivery.

New & Storage Furn. Bargs.
4 FLOORS OF FINE SELECTION.

26 2 pce. parlor sets	$29-$79
18 2 and 3 pce. bedrm. sets	$39-$98
34 7, 8 and 9 pce. din. rm. sets	$29-$119
3 rm. outfits, complete	$119-$298

Hundreds of other exceedingly good values. Must see to appreciate. OPEN TUES., THURS., & SAT. TO 10. CITIZENS FURN. CO. 6231 COTTAGE

IMPORTANT NOTICE—Will sell to responsible party complete 3 rooms of modern, beautiful furniture; ONE MONTH OLD: bedroom, living room, dinette, table, rugs, mirrors, lamps, pictures, etc. Originally worth $480. NOW $147; terms. Open evenings. Free delivery. MEYER'S WAREHOUSE, 455 W. 63D-ST.

U-s-e-d R-u-g M-a-r-t
FEBRUARY CLEARANCE
New-used sample rugs and broadloom carpets at great savings; also linoleum. AMERICAN PNEUMATIC CARPET CO. 3308 W. NORTH. 7439 COTTAGE GR. MAIN PLANT, 3920 ARMITAGE.

WE HAVE THE RUGS
LARGEST RUG WHSE.; LOW PRICES. 38 9x12 Chinese, 27 Sarouks, like new. 49 new 9x12, $15-$69; Brdlm., $4 sq. yd. 287 used, new 6x9, 9x12, to 12x18, $3-$89. 75 throw orient.; 250 yds. carp. $1.75 up. CHECKER Cleaners Whse., 1301 W. 63d.

MUST BE SOLD AT ONCE!
3 comp. rms. furn.; bal. due $149; your acc. to reliable party in small mo. payts.; consisting of liv. rm., bedrm., dinette, tables, rugs, lamps, mirrors, compl., $125. Credit Mgr., 1553 W. Chicago-av. Monroe 6351. Open Thurs.-Sat. eves. to 9:30 p.m

ORDERED SOLD—Responsible party wtd. to take over balance due on 3 rooms of repossessed furniture; like new; only $139, incl. 3 pc. bedroom set, 2 pc. parlor set, dinette set, tables, lamps, rugs, dishes, etc., on easy terms. Free delivery. Eng. 2952. Mr. Brooks. Open Thursday and Saturday eves. 6125 S. HALSTED.

MUST BE SOLD AT ONCE
3 rm. outfit; repos.; full guar.; will trans tms. Free delivery. Open eves. and Sun. MEYER'S FURNITURE WAREHOUSE, 4153 W. ROOSEVELT

WE HAVE 3 rooms of reposs. furniture. Will sell for unpaid balance of $148; like new; incl. sofa and chair, bedroom set, lamps, tables, pictures, dishes, dinette set, etc.; will separate; cash or terms. Central Furniture Outlet, 222 S. Wabash. Open Mon., Thurs., Sat. to 9:30; Sunday to 5.

3 ROOMS OF BEAUT. FURN.
Original cost, $450. Sell at real bargain for unpaid balance. Terms. Will separate. Must be seen to appreciate. JOHN MARSHALL FURNITURE CO. 1379-81 Milwaukee-av. Thurs., Sat., eves.

NEW AND SLIGHTLY USED
spring parlor sets; innerspring mattress; bedrm., dining sets; rugs, studio couches. Home Furn. Mart, 3660 Irving Park-rd. Cash, terms. Open Thurs. and Sat. eves.

4 COMP. ROOMS, $119
Parlor suite, bedrm. suite, din. set, rugs, lamps, tables, mirrors, dishes, etc.; terms. Interstate Furn. Co. 3015 Lincoln-av.

REMER STORAGE SALE—EASY TERMS: PARLOR, BEDRM., DIN. FURN., $39 UP; 9x12 RUG, $15; WILTON RUG, $59; WOOL WIL. BROADLMS., $4.50 SQ. YD. 5822 N. WESTERN—DAILY 6; 2 EVES. 9

BRAND new J. Lind 4 post wd. beds; other mod. beds, coil sprgs., mattrs., $8.95 ea.; twin insp. studio couches, $29.75; 3 pc. bedrm. suite, $39.75. Cash-terms. Chicago Bedding Co., 2645 Milwaukee. Alb. 1111

IVORY desk, glass top, chair, oil paint'g, 24x30, signed Ernest Fredricks; 2 wal. coffee tbls, beau. carved, 1 wal. buffet, urn Claudian Des. Fr., 2 tbl. radios. 1155 Washington-blvd., apt. K.

PR. Chippendale love seats; pr. end tables; pr. antique nite tables; antique French walnut desk; lamps; several fine prints framed. Private party. Call MIDWAY 5692 FOR APPOINTMENT.

MAPLE SETTEE, match. chr., uph. chr., sprgs. thruout; end table, sol. oak study table, bookcase. 8865 Burlington, Brookfield, 2d fl., rear. Call after 6. Serviceman.

SCOTT radio with record changer; one mahogany cedar chest; juice extractor; 6x19 Killien rug; bookcase; miscel; all in excel cond. 2118 Morse-av. Hol. 4619.

LINOLEUM LAID FREE.
Inlaid, 89c sq. yd.; 12 sq. yds. min. Open Thurs., Sat. eves. Marsh, 6503 S. Halsted. Eng. 0294. 4812 N. Western. Ard. 4100.

ASPHALT tile, 8c ft.; inlaid linoleum, 89c yd.; wool carpet; linoleum, 39c yd. Free estimate. Vic. 2894. Senners, 2940 S. Wentworth. 3251 N. Ashland.

WESTERN Furniture Co., 4646 N. Western. Sac. $350 furn., 3 rms., $189 and up; 100% wool Wilton rugs, all sizes; ½ pr. Open daily to 9:30, eve. Wed., Sun. 12-5.

2 PC. bedrm. suites, $39.50—2 pc. liv. rm. suite and slng. cov., $49.50. Dor. 8100. Schwartz Bros. Stge. 7012 Stony Island.

LINOLEUM, LAID FREE—Also stock of rugs, carpeting, asphalt tile. 1547 Roosevelt. Open Thurs., Sat. eve. Canal 1553.

DINETTE SET—5x7 Oriental rug; mirrored front liquor cabinet; reasonable. Dennison, FAIRFAX 5100.

PARTY leav. city—Will sell beds, couches, dinette set, Stromberg-Carlson radio, carpets, chinaware. Buc. 3430.

3 COMPLETE rooms furnished—Elec. refrig.; gas range; etc. Ask for Hacker. Interstate Furniture Co., 3015 N. Lincoln.

STORKLINE pre-war leather buggy—Rub. tires; lined play pen. Bit. 8374, 12-3 p. m.

MOD. twin bdrm. set—Simmons equip; rugs, tables, desk, misc. items. 6407 N. Wayne.

FOR sale—Priv. pty.; 4 r. furn., comp.; sublse.; Devon-Western dist. Amb. 0277.

9X12 ORIENTAL rug—Was $295. Sacrifice $50. WALLACE CO., 228 N. Cicero-av.

REAL BARGAINS in furniture and rugs—Easy terms. IRVING, 7839 S. HALSTED.

LEAVING for California—Complete 6 rooms for sale. Call Sunnyside 5753.

FURNISHINGS of 4 room apt.—$500 cash. Evenings from 6 to 9. 3302 Pensacola, 1st

UNCL. Rugs—9x12, 8x10, $3-$15. Rug Cln. 4922 Chicago-av. Open Tu., Th., Sat. eves.

FURNISHINGS of 10 rooms out of storage—Vacant store, 6148 N. Clark.

8 PIECE dining room set—Like new; for information call Pensacola 5915.

65 9x12 CHINESE—Sarouks. ENG. 9051. CHECKER Cleaners Whse., 1301 W. 63d.

NEW and slightly used rugs—Reasonable prices. J. Abdisho Co., 6302 N. Western.

REPOSS. 3 rms.—Like new; $99, tms. Evg till 9. ADVANCE Whse., 4342 Broadway.

ALL kinds of used furniture, stoves, rugs, etc.; wkdays. only, 6730-42 Cottage Gr.

10 VAN loads fine used furn.—Cheap; tms. Tues., Thurs., Sat. till 9. 2557 N. Clark.

PAY balance due, $149, 3 rms. furn. S. S. H. Furn. 7090 South Chicago-av.

USED RUGS—All sizes, $3 to $35. LION, 5931 W. Chicago. Open Tu., Th., Sat. eves.

100—9x12 BROADLOOM rugs, $18; bedrm. sets. Real bargains. 7839 S. Halsted-st.

MUST sacrifice—3 rms. furniture $200. Orig. cost $500. Libby, 610 N. Cicero.

DAY bed; studio couch, inner spring matt.; dresser; mirror; reas. Saginaw 3614.

STUDIO couch with springs—Maroon color, 6 wks. old. Van Buren 0987.

STORE AND BAR FIXTURES

NEW and used floor cases, tables, counters, wall cases, shelving, window display stands, suitable for lingerie, men's furnishings, gifts, jewelry, and stationery stores; desks and chairs. R. W. McGRATH, 1672 W. Ogden-av.

HIGHEST CASH PRICES PAID FOR USED NATIONAL CASH REGISTERS. THE NATIONAL CASH REGISTER CO. 323 N. MICHIGAN, RANDOLPH 4600.

8 FT. soda fount., ice mach., carb., wall fixt., 6 cases, $3,000 drug stock. Auction Thurs., 11 a.m. 1659 S. CALIFORNIA-av.

REFRIGERATOR—McCray 10 ft. dbl. duty with unit; cheap; priv. party. Nat. 0827.

STORE, tavern, fixt., hambur., lunch equip. New, used. Chas. Bender Co., 500 N. Wells.

SHOWCASES, desks, mirrors, registers—Bargains. Paidar Co., 1120 N. Wells-st.

ICE Cream Freezer—5 gal. 2 H. P. compressor, 50 gal. hardening box. 4000 Irv. Pk.

FACIAL chair—2 cabinets, mirrors. 1013 N. California-av. Call eves.

BUSINESS OPPORTUNITIES

BARBER Shop—3 chairs; drafted; $7,000 yr. gross business; 2nd chair; barber will stay with new owner. Russell's Barber Shop, 5252 W. Chicago-av. Austin 5772.

BARBER shop—2 chairs, stm. ht., liv. quar., cheap rent; price $350. 945 Garfield-street. Oak Park.

BARBER shop—3 chairs, modern fixtures. Good N. side loc. Drafted. 1000 Leland.

BARBER and Beauty Shop—Also fixtures new, used. PAIDAR CO., 1120 N. Wells.

BARBER shop—2 chairs; steam heat; good location. 3905 Archer-av.

BATH house for sale—All or half interest to reliable party. Exc. estab. business. T. C. EVERHART, Kendallville, Ind.

BEAUTY Shop Established 20 years, fully equipped; living quarters with bath. Retiring. 3245 W. Madison. NEV. 0230.

BEAUTY Shop—Very fine; modern equip. Six operators. Must see to appreciate. South Side. Address F P 150, Tribune

BTY. shop—Money maker; ful. equip.; $20 rent. ht., h.w. Sac. Sun. 1358. Lon.7162.

BEAUTY shop—Estab. 10 years; Indiana Harbor; bargain. Call eves. Whiting 263.

BEAUTY Shop—Well est. Vera's Beauty Shop, 1210 E. 71st-st. Fairfax 0653.

BOWLING alley—Ill health forces owner to sell. Busy, beau., new mod. alleys. 1 blk. from R. I. sta. in New Lenox, Ill. 1st town 6 mi. E. of Joliet on Lincoln hiwy. E. L. Walsh, R. E., ph. New Lenox 2602.

COAL YARD and cement block equip. Old estab. Priced reas. Write P. O. Box 128, East Chicago, Ind.

CONFECTIONERY, including wholesale ice cream business—Operating for 35 years in college town 120 miles outside of Chicago, for sale at a sacrifice due to death of owner. A gold mine for right operator. Address K H 27, Tribune.

COSMETIC formulas—Several, new and timely. Chain and drug store appeal. Sell outright or royalty. Address M X 149, Tribune.

DANCE studio—Lge. mirrors, bar, other equip.; N. side; rent cheap. Buc. 2125.

DEPT. store—Small, good going business. Owner in service. Good loc. Low overhead. Suburb. Address E Y 229, Tribune.

DRUG Store—Lge. stk., approx. $3,000; soda fountain, fixt. Auction. Thurs. 11 A. M. 1659 S. CALIFORNIA-AV.

DRUG Store—Loop. Busy cor. Has 24 ft. fount'n. Pr. $1,000 or rent 501 N. Wells.

FREIGHT Bill Auditing Co.—Old estab.; Loop district. Reas. Address E Y 290, Tribune.

GARAGE—200 car. Fully equip. for general auto repairs; latest scientific equip.; complete stock of access.; now doing $8,000-$10,000 mo. business; can be increased with proper mgmt.; owner unable to assume full responsibility due to other business interest; real money maker at $15,000 sale price, complete with 3 yr. lease; $150 mo. rent. Address E N 309, Tribune.

GARAGE—200 car capacity, well estab. business; South Shore district; a big producer; owner in service. State 5654.

GROCERY Auction—Staple stock, with 8 ft. elec. McCray D. D. refrig. Case Thurs., Feb. 17-1 p.m. 7638 Rogers-av. Mon. 8060.

GROCERY-Meat Mkt.—Well stocked. Owner drafted. Week's trial. 2648 W. Chicago.

GROCERY—Well stocked; good business. Drafted. 47 N. Wolcott.

HIGH class tavern—Wishes to lease restaurant, fully equipped; cost $5,000; located on busy corner, Western and Madison. See E R Lewis, evenings only, 2407 Club, 2407 W. Madison.

JUNK YARD—Including equipment and 1½ ton truck with low mileage. Also 7 rm. modern home. Good location. See Louis Adams, 6113 14th-av., Kenosha, Wisconsin.

LAUNDRY for sale—Large modern laundry and dry cleaning plant in Miami, Florida, earning a satisfactory profit. Terms. Address K H 16, Tribune.

LIQ., Delic.—Stock inv. $12,000; all elec. fixt.; 5 rms., bath. Key. 3665 for appt.

LUNCH RM.—HAMBURGERS. Estab. 10 yrs. Busy location. 2414 W. 51st-st.

MACHINE shop—Small, reasonable at reasonable offer. 4445 BELMONT.

MASSAGE PARLOR — To sell or lease. Fully equipped. No reas. offer refused. ADDRESS E Y 419, TRIBUNE.

MEAT market—Very good, well established business; N. W. side. Hum. 1058.

MEAT mkt.—In sup. groc.; $1,200 wk. bus.; A-1 fixt.; $3,000 req. Kane Co. Del. 3305.

RESTAURANT for sale—On transfer corner; doing good business. 7903 S. State. Must sell immediately.

RESTAURANT—ESTAB. 8 YEARS. SAME OWNER. GOOD STEADY BUS. Liv. qtrs. Rt. $31. No Sun. 1404 N. Wells-st.

REST'RANT—ESTAB. 15 yrs, same owner. Exc. bus. Retiring. 1753 N. Cicero.

RESTAURANTS—2; mod.; busy cor.; fact. loc.; sell 1; can't hand. 658 N. Orleans.

RESTAURANT—Reas.; in hotel; apply at Premium Meat Market, 3016 W. Madison.

ROOMING HOUSE
$2,000 DOWN
2206-12 S. Prairie; 46 rooms, completely furn. House, real estate, and equip. all for $2,000 down. Gross inc. $700 mo. See this and act today! Sta. 7478.

RMG. hse.—70 rms. Inc. $950. Rt. $350. No serv., 10 yr. lse. Sacrifice. $6,500 cash. M. De Woskin, 105 W. Madison. Sta. 9891.

RMG. hse.—35 rs.; run. water all rms.; stoker; rt. $160; inc. $530; forced sale; $1,500 req. Corcoran Co., 48 W. Division.

RMG. hse.—40 rms. Uptown. $1,000 down; rt. $220; inc. $700; lse. 3 yrs.; act now. CAPPS CO. SUPERIOR 6160.

RMG. hse.—S. Drexel, 14 rms., rt. $65; inc. $225; pr. $850; tms.; out of town own. must sell. Ross Co., 663 N. State.

ROOMING hse. for sale—23 rms. comp fur. gd. trans.; all cash. 4046 W. Adams.

ROOMING house—12 rooms; reasonable. 22 W. Chestnut-street.

RM. FLAT—HY CLASS; 5 BEDROOMS. $350. DELMONT, 2839 N. CLARK.

SHOE REPAIRING, hat cleaning, suit cleaning and press. shine—Very gd. bus. Sac. on acct. of illness. Buc. 8344.

TAVERN-Cocktail Lounge—Finest in downstate town; excellent bus. $40,000 yr.; modern equipment; best loc.; good stock; long lease, low rent; have other interest; $5,000 handle. Address F 488, Tribune.

TAVERN—WILL SELL BUS. AND BLDG. 6 RMS. liv. qts. Very good bus. Fixt. incl. Pr. $3,500. 5436 W. 95TH-ST.

TAVERN—Sacr. for quick sale account sickness. 6242 Cottage Gr. Pla. 1395.

TAVERN—A buy! Doing nice business. Good fixtures. 1505 N. Clark.

TAVERN-Night Club—Big moneymaker. Pr. $6,500. Plenty stk. Kane Co. 828 N. State.

TAVERN—Longest est. in Hyde Park; will lease with equip. or sell. Sou. 0941.

Business Service

MANPOWER AND EQUIPMENT.
To accept orders for work in grinding, polishing, buffing and portable work. Stainless steel is our specialty or what have you? Address E Y 505, Tribune.

Distributors

DISTRIBUTOR salesman—Retail drug experience; Chicago-Metropolitan area; no investment. Address X 333, Tribune.

Manufacturing

MACHINE shop for rent Operating condition, with 12 turret and engine lathes, 2 milling machines, planer, shaper, 4 drill presses, 2 welding machines, etc. Approximately 10,000 foot floor space, railroad siding, unlimited floor load, plentiful supply of tools. Phone Prospect 4767.

WANTED
Drilling, tapping, and light assembly work for small machines. Have open time for long and short runs. Federal Le Moon, 849 N. Kedzie.

STAMPINGS—TOOLS
Have over 25 presses, up to 75 tons cap.; can also make nec. dies. Hay. 0088.

WTD.—Orders for production of tools, dies, jigs, and stampings, coil windings, and transformers of all types. Superior Elec. Industries, 1259 S. Campbell.

SHEET METAL SPECIALTIES.
Closed work; parts; production. Go-Go Mfg. Co., 1916 Larabee. Mic. 3213.

WANTED—Precision, cylindrical grinding work.—Production runs. R. C. VICTOR MFG. CO., FRA. 4870.

WELDING shop—With employees, wants arc or gas welding. Call Keystone 6393.

Partnerships and Investments

INVESTMENT Available for Partnership—25 yrs.' exp. retail lumber and coal business; 15 yrs. exp. as hobby in granted patents and inventions. Address M X 275, Tribune.

PARTNER-DISTRIBUTION—Red hot deal. Eastern states. Refs. Selling exp. and $1,500 req. Address F 404, Tribune.

Wanted

VITAMIN—Mail order business. Will pay cash. Address M X 155, Tribune

COLLEGE GRAD.—Age 37; 4F; exp. sales, acctg. and correspondence; will invest $5,000-$10,000. Est. conc. Prefer wholesale or mfg. Address M X 147, Tribune.

WANTED—Up to date delicatessen. Must be well loc., preferably Evanston or north side. Mail particulars. J. A. Buckley, 724 W. 47th-st., Chicago.

WE SELL OR BUY ANY BUSINESS in 24 hrs. No fee req. Free listing. Delmont Co., 2839 N. Clark. Bit. 2584.

TWO exp'd cooks—Wish to open cafeteria in factory plant employing 700 or more people. Address F 189, Tribune.

WE BUY OR SELL ANY BUSINESS. NO ADVANCE FEES of any kind to pay. Results Guar. Lewis, Mon. 8032

BARBER SHOP—Wanted or will rent space. ADDRESS F 421, TRIBUNE.

CASH for store, stocks of mdse. Ace Auctioneers, 672 W. Roosevelt. Can. 8625.

TRAVEL

WEST—FREE MEALS. FREE PILLOWS.
EAST—FREE PILLOWS. NO MEALS.

	O. W.	R. T.
LOS ANGELES	$34.85	$58.40
San Francisco	35.50	59.50
St. Louis	3.95	5.95
Dallas	13.20	22.45
Oklahoma City	11.05	18.80
New York City	12.05	19.75
Phoenix	29.85	53.40
San Antonio	19.85	34.85
Pittsburgh	6.60	11.90
Boston	14.25	24.90

ALL-AMERICAN BUS LINES
MAIN DEPOT AND TERMINAL
514 S. WABASH. Wabash 8300.
TICKET OFFICES:
4702 South Park. Drexel 3888.
174 N. State. Dearborn 9407.
Hammond Bus Depot. Hammond 3390.

LVNG. for Oregon this wk.—Trans. for exp'd. drivers. W. C. Chestnut, 826 So. Wabash.

LEAVING for Los Angeles Friday. Take 3. New car. Calumet 4724, Apt. 109.

DRIVING to California—Take 3; share expense. Edgewater 2452.

DRIVING to Oklahoma City—1940 Dodge; take 3; help drive. Jun. 3782.

LEAVING for Los Angeles Friday—Take 3; new car. Calumet 4724. Room 109.

DRIVING to Los Angeles—Fri.; take 4; shr. exp.; refs. Armbrust, Lon. 9060.

DRIVING Los Angeles—Thurs. morn.; late sedan; take 2; stop nights. Ave. 3188.

RESP. pty. will drive car, truck to Los Angeles; references. Randolph 2368.

—ROOMS—ROOM AND BOARD—

South Side

[illegible]

LIVE AT THE "Y"

[illegible]

LIVE AT SEARS Y. M. C. A.

[illegible]

—TO RENT—HOUSEKEEPING ROOMS—

[illegible]

—HOTELS AND APARTMENT HOTELS—

HYDE PARK HOTEL

[illegible]

WOODMERE HOTEL

[illegible]

—TO RENT—HOUSES—

New 5 Room Brick Homes

[illegible]

—TO RENT—RESORT PROPERTIES—

[illegible]

—TO RENT—APARTMENTS—SOUTH—

New 5 Room Duplex Apts.

[illegible]

NOW READY—$55 MONTH

[illegible]

—TO RENT—APARTMENTS—NORTH—

442 WELLINGTON-AV.

HOGAN & FARWELL, INC. WAB. 7300.

[illegible]

—TO RENT—APARTMENTS—N. W.—

[illegible]

—TO RENT—APARTMENTS—WEST—

[illegible]

—TO RENT—APARTMENTS—SUBURBAN

HYDE PARK TOWERS

[illegible]

WANTED TO RENT

[illegible]

—TO RENT—STORES, OFFICES, & SHOPS

7200 WENTWORTH

[illegible]

—TO RENT—MISCELLANEOUS—

—OFFICE FURNITURE AND DEVICES—

[illegible]

—CAMERAS AND OPTICAL GOODS—

[illegible]

—DANCING SCHOOLS—

[illegible]

—PRINTING MACHINERY AND SUPPLIES—

[illegible]

—REAL ESTATE—APARTMENT BLDGS.—

South Side

Immed. Possess. 1st Floor

This lovely brick bldg., 5 rms. 1st flr., 2 3-rm. apts. with separate baths 2d flr., rents for $70 which will make all your monthly payments and give you the 1st floor for yourself; only $1,700 down; owner leaving town, will sacrifice, only $8,500; wide lot; 2 car gar.; stoker, steam ht.; near 70th-Kimbark I. C. sta. Call Plaza 8855.

BEST CALUMET DIST. 2 FLAT BUY. Tile bath, lg. bedrms., sun parl., 6-6 rms., firepl., steel constr., bsmt., stm. ht. gar. Nr. 101st-Jeffery. $8,500. ALSO

2 Flat, 6-6 Rms., Stove Ht.

Nr. 53d and Princeton............$3,000
Nr. 63d and Halsted..............$5,500
J. B. Wheeler. 738 W. 43d. Yards 0727.
OPEN UNTIL 8 TODAY.

Handy Man's Opportunity

Look at 818 W. 50th-st.; 4 4-rm. flats; stove ht.; on new cement block basmt.; not finished. $3,500—$1,000 cash.

5735 S. ABERDEEN

2 flat brk. 6-7 rms.; air cond. furnace. Immediate possession. $1,000 cash.
P. J. Grady, 820 W. Garfield. Bou. 6606.

OWNERS moved away—Take big loss on central valuable income property; 6209 S. Sangamon-st.; 2-2 flat bldgs., 1 mod. pressed brick; 5-6 rms.; h. w. ht. and 1 mod. 2 flat frame, 5-5 rms. on concrete block foundation, h. w. ht. Rental $1,900 yr. Lot 37½x125. Going for $9,000. Inspect by appt. only. SIMS of McCLUN, 217 W. 63D-ST. WENT. 1845.

South Shore Bargain 6 Apt.

Modern 5 rm. apts. Exceptionally large glazed rear porches; 6 br. garages; insulated roof; stoker fired; 60 ft. lot. Quick Sale Price. $29,000. Mr. May.
McKEY & POAGUE
7911 S. Ashland-av Radcliffe 7911.

6 Apt. Bldg.

3-6s, 3-7s; modern; 5537-39 Hyde Park-blvd. Price $33,000, terms. Shown by appt. only. Mr. Carroll.
BAIRD & WARNER.
1380 E. 53d-street. Dorchester 5400.

37 APTS.—SOUTH SHORE.
2½ and 3½ rms.; G.E. refrig.; T. T. stvs. 6 stores; nr. shopping and I. C.; annual rental $18,800; will cons. offer $85,000.
WILLIAM FLECK & CO.
1665 E. 79TH-ST. BAYPORT 1400.

South Shore 3 Apt., $16,000

Nr. 72d-Yates; 6-6-6; lg. rms., fireplaces, bookcases; G. E. refrig.; Kewanee boiler, stoker; garage. Rep. 5000.
John McCarthy & Co., 6316 S. Western.

SO. SHORE 2 APT.
Paxton, nr. 74th-st.—1 5 and 1 6 rm. apt.; automatic ht., new roof, new paint, 2 gar.; fine loc., nr. I. C., schls., shops.
McKEY & POAGUE.
2101 E. 71st-st. [Spangler.] Pla. 2100.

2 APT. frame—$7,500; located nr. 71st-May-st.; 6-6 rms.; quick possession 1 apt.; other rented for $47.50 mo.; h. w. ht.; Link Belt Stoker; arched doors; Venetian blinds. Townson, Rad. 7300.

5417 BLACKSTONE

2 apts.; 1st floor, 5 rms., 2d. floor duplex 7 rm.; pr. $16,000. Shown by appt. only. Phone Pla. 7058.

24 APTS.—Stm. ht., 14-2½s, 10-3½s, 2 basement apts. Bldg. in excel. cond. Income $9,264. 20% down will handle. [Colored district.] Mr. Fogel, Cen. 9540.

$500 DOWN—2 story apt., $4,500. 4404 Emerald; 6 and 7 rms.; wide lot; good cond. Immed. poss. Small mo. payments on bal. Fur. ht. 1st. Hem. 7900.

2 STORY BRICK APT.
Nr. 80th-May; 5 and 5 rms.; stm. ht., stoker; tile bath; stoves and refrigs.; 2 car gar. $12,600; FHA terms. Hem. 7900.

8 APT. brick—Stove ht.; nr. 67th-Bishop; 4-4's, 4-5's; steel construction; A1 condition. Priced for quick sale. Mr. Ross. Boulevard 3300.

2 FLAT brk.—5-6 rms.; gd. cond.; insultd.; auto. ht. and h. w.; near I. C. Reas. 7256 E. End-av. Mr. Murphy, Dor. 3360.

2 APT.—6-7 nr. U. of C.; lge. lot; $6,000.
3 apt.—Modern; South Shore; 5 rms.; 1½ baths. Ph. Mr. Swanson, Tri. 3281.

2½ STORY brick apts.—With 5 room frame house in rear; lge. lot. $8,000. Terms. 69th and South Park. Republic 9500.

2 APT. brk—5-5s. $8,350; h. w. ht.; A1; nr. 69th-Prairie; 50x178. Vin. 5570.

3 FLAT brick—40 ft. lot; gar.; good cond.; $12,000; nr. 73d-Emerald. Went. 0688.

DE LUXE 34 apt.—79th-Ashland district. ADDRESS E Y 170, TRIBUNE.

12 FLATS—Cor.; all 4 rms.; good cond.; inc. $6,775. 130 E. 70th-st. Rad. 5387.

$18,500 BRAINERD—Hi class 3 flat; tile bath; gar.; ultra mod. Medora, Bev. 6155.

7216-18 PERRY-AV.—4 flat brick; price, $7,950. E-Z terms. Triangle 1655.

4 FLAT brick—Stove ht.; rent $1,200 yr.; need $2,000. Triangle 1655.

Southwest Side

CORNER 6 apt.—$7,000 down, balance $137 mo. including interest at 4½%; 4-4s, 2-3s; fine location, nr. 56th and Kedzie. Townson, Radcliffe 7300.

NEW brick 5 rm. duplexes; $100 mo. inc.; small down payment. 5240 S. Mason.

North Side

IMMEDIATE POSSESSION

Brick 2 flat, 5-5 rms.; 2 new htg. plts.; new roof; storm windows; A-1 cond.; nr. North and Austin-avs. Price $10,000.
ALBERT F. KEENEY, REALTOR.
5612 NORTH-AV. MERRIMAC 4300.

WONDERFUL LIGHT

is enjoyed by the tenants of this 6 rm., 2 bath, 3 apt.; close to lake, L, shops and bus in N. Rogers Park. Poss. of 2d fl. Rog. Pk. 7755, or Del. 7755.

6 APT. BLDG.
6-6's, large light rms.; new elec. refrig.; new t. t. stoves; bldg. A-1 cond. Kewanee boiler. 5 car brk. gar.; mo. income $4,458. Priced to sell. Suitable financing. Mortenson & Johnson. Long. 4220.

LEAVING CITY

Must sell Rav. 2 5-r. flat, brick; nr. Lady of Lourdes church. Poss. 1st fl. at once. $7,500. DIRKS CO. Lak. 1410.

EDGEWATER 2 APT.
East of Clark; 6 rms.; automatic heat; insulated roof; $9,500.
WALTER T. LARSON, 5159 N. CLARK.

5 APTS.—Brk. bldg., 2100 north; 1-4 rm. avail., 4-2 rms. furn., gas ht.; 15 min. to loop. Price $6,000; terms. Good income. For details, call Div. 0513.

EDGEWATER 2 flat—5 and 6 rms., 2 car brk. gar., h. w. ht. Exc. cond. Poss. 1st apt. Price $11,000. Owner anxious. Rand. 2347.

3-6 ROOM APARTMENTS.
Priced $12,500 for quick sale; good transportation and shopping; terms.
ARTHUR KRUGGEL & CO. Long. 5531.

2 FLAT—Winona and Glenwood; new modern plbg., heating plant; tile baths. Pr. $10,500. Longbeach 2820.
CAIN & CULHANE, 4545 Broadway.

16 APT.—Cor., mod. Ravenswood, 3, 3½, 4, 5 rms. T. t. stoves, elec. ref. Stoker. New roof. Insul. $25,000 cash; terms. $8,600 inc. Own. Address F 573, Tribune.

DE LUXE 6 flat—Near Marine-drive; 6's; full tile kitchen; 2 tile baths; stoker; Ven. blds. Consider $37,575.
D. P. Clemmer, 743 Irving Pk. Wel. 1100.

6 APT. bldg.—5 and 6 rooms, home section, near Western and Sunnyside. Price $23,000. Longbeach 6624.

MOD. 3 apt.—Nr. Lincoln Pk.; 5 rms.; heated sleeping porch; 17 yrs. old. $13,000. ADDRESS E L 580, TRIBUNE.

3 APT. brk.—3-5s; S. P.; stm. ht.; 2 car gar.; rts. $168; pr. $14,250; nr. Hollywood-Clark. Well. 4466.

NR. Rav. L—2 apt. brick; 5-6 rms.; 2 car brick garage; h. w. heat; $11,000, terms. De Rocher, Rav. 4220.

2-6 RMS. brk.—Enc. pchs., fur. ht.; rts. $110; $8,800; nr. Argyle-Clark. Wel.4466

24 APT.—4-5 rms.; mod.; crt. rental $13,000; ex. rent loc.; $65,000. She. 8820.

2 FLAT brk.—6 rms.; 2 htg. plants, 30x125. Pr. $9,000, tms. G. Dette, Inc. Buc. 2015.

LARGE 5 Rm. Heated Apt.—Modern bath. $65. Available March 1. Lon. 9679.

BUYERS!—Octagon 2 apt., 6-6; insulated; gar.; exc. loc. CASSIDY, 2540 Peterson.

Northwest Side

MODERN brick 2 flat—6-6 rms.; h. w. ht.; 2 stokers; enclosed porches........$13,500
FRAME 2 fl.—H. w. ht.; 2 c. gar.; 65' lot. Brk. 2 fl. and bsmt. apt.—3-5-6 rms.; h. w. ht.; encl. pch.; 2 c. gar.; gd. cond.$11,500
IMMEDIATE POSS.—TERMS TO SUIT.
BOHLE, 5324 Lawrence-av. Pal. 7070.

CLOSING ESTATE.
Must sell 5-5 rm. mod. sunparlor type 2 flat; 16 yrs. old; A-1 cond.; 2 h. w. plants; only $12,500, terms.
CROWE, 6110 North-av. Merr. 8878.

18 APT. bldg.—12-4s, 3-3½s, 3-4½s, base.; tubs, refs., stvs.; stm. ht., stoker; 9 car brick gar.; near steam, surface trans.; far Northwest location. Price $55,500.
JOHN KROHN CO., 5343 LAWRENCE.

2 STORY brick—Store and apt. Attr., light, modern 6 rm. apt. Ven. blinds; steam heat. Stoker. 2 car gar., overhead doors. Pr. $9,500. 5053 N. Cicero. Mul. 5053.

4 FLAT brk.—5 rms.; stm. ht.; stkr.; new refrig.; t. t. stoves; 1 block Elston-Lawrence; private party. $17,500. 4610 N. Kilbourn. Andrew Schmidt.

2 APARTMENT, $8,000.
Brk., 5 and 6 rms.; A-1 cond.; elec. refrg.; h. w. ht., stok.; insul.; new roof; 2 c. gar. Burke & Lynn, 4747 N. Kedzie. Irv. 7120.

3 FLAT brick—Hamlin N. of Lawrence; t.t. stoves; late modern refrigs.; steam heat, stoker; 2 car brick garage; owner leaving town; price $11,750. Ravenswood 4200.

MODERN brick 2 apt.—Lge. rms., h. w. ht.; 2 car gar.; side drive; priced to sell. Moore Rlty., 5956 Irving Pk. Mul. 6400.

MUST sell—Nr. Milwaukee and Evergreen-avs.; 3 apt. brk. and brk. cot.; rt. about $102 mo.; $5,200. De Rocher, Rav. 4220.

DE LUXE oct. brk.—2 5s; enc. pchs.; facing beau. Portage Pk.; gas h. w.; 2 c. gar.; $14,600; cash $5,000, bal. mo. Nat. 2730.

BARG.—2 flat brk., 5-6 rms., wide lot. Pr. $8,000. [Law.]
REALTY & MORTGAGE CO. Bel. 0001.

1708 KEELER-AV.—Good cond. 2 apt. brk., 5-5, 3 rm. bsmt., 18 yrs. old; inc. $120; h. w. ht.; 2 car gar.; $8,950. Ave. 8910.

16 APTS., 2 shops—Nearly new brk. bldg.; inc. $7,150; price $32,500. Well. 1100.

2 FLAT brk.—5-5; h. w. ht.; 2 car gar.; $10,500; nr. North-Austin. Mer. 5707.

SELL or trade—2 fl. brk.; 2 heat'g plants; near North-av.-Austin. Smith. Mer. 5707.

2 FLATS—On Sawyer-av. near Belden-av. Real bargain. Tel. Cent. 7798 for details.

West Side

6 FLAT—Ex. con. W. Gar. Pw.; $19,000. El., ref., stv.; barg. McCarthy, Ked. 8542.

2 APT. brk.—5-6 rms., A1; furn. ht.; 2 c. gar., pchs.; $6,500; $2,500 dn. Can.8475.

5 RMS.—UNHEATED. AVAILABLE AT ONCE. $25. 2959 W. 5TH-AV.

2 FLAT—6-6; $2,800 cash for quick sale. 1707 Washburn-av.

MOD. 5 flat brick—3 5s, 2 4s; stm. heat; $232 mo. Springfield-Hirsch. Alb. 1100.

—REAL ESTATE—APARTMENT BLDGS.—

West Side

BIG PROFIT PRODUCER

Beautiful property, about 15 years old; 12 flats and 6 stores; refrigerators and gas ranges in best shape; rent over $8,000. Smashout price, $35,000. Dombrou, 5100 S. Marshfield. Pro. 1585.

2-FLAT—Steam ht.; 2 heating plants; vic. Spaulding-15th-st.; price $5,400; $500 down. Call Irving 9394.

$395 DN., $40 per mo. buys 2700 Jackson-bl.; 2-5s, with attic, bsmt. and gar.; 1 flat available. Fra. 5047.

6 FLAT bargain—3046 Franklin-blvd. 6-5s; all lge. rms. See today; $18,900. Kohout Bros., 6200 W. Cermak. Cra.5800.

REAL ESTATE—BUSINESS PROPERTY

South Side

TREMENDOUS BARGAIN—At 10 cents on the dollar. Imposing Bedford stone reinforced concrete former bank building, 1 story part 30 ft. high, balance 2 stories. Basement throughout, containing 9,800 square feet. Located at State near 35th. Phone State 7217.

North Side

SOUND INVESTMENT

4 stores in best section of Howard-av. near "L." Income $9,120 up. 100% rntd. Price right. Worth seeing. Fra.0920.

MOD. front bldg.—Chain stores. 100% business block. Rent $9,120. Tenant heated. Want offer. Croxton, 4723 Broadway.

—REAL ESTATE—HOUSES—

South Side

BARGAIN BUNGALOWS

8 r.; h. w. ht.; gar.; 7201 Oakley.$9,500
5 rms., fur. ht.; 73d and Oakley..$7,500
Also 8 r. stucco res.; h. w. ht.; 1½ baths [1 tile]; 139th-Dearborn; Riverdale; nr. school, park, I. C. sta. Poss. now..$5,750
20% cash. No fin. chg. Call Mr. Powers.
McKEY & POAGUE
7911 S. Ashland-av. Radcliffe 7911.

7116 EUCLID-AVENUE.
8 rm., well built home; 1½ baths; canv. walls; lge., lite rooms; fine location. Priced to sell; possession on closing.
McKEY & POAGUE.
2101 E. 71st-st. [Mr. McHugh.] Pla.2100.

8801 KENWOOD-AV.

5 rm., 2 sty. res.; paved st.; lge. lot; I. C. tr. $500, balance easy mo. payments.

NEAR 71st-Fairfield—Brick res.; 2 yrs. old; 5 rms.; also sewing rm., can use as bedrm.; ven. blinds; insulated; $8,250. Call Mr. Williams for appmt. Beverly 8286.

SOUTH Shore 5 rm. frame bung.—30 ft. lot; oak floors; h. w. ht.; nr. I. C. and schools; price $6,750. Call Saginaw 1516.

BRAINERD—New 6 rm. brick res.; tile bath, air cond., gas ht., Ven. blinds. Perfect cond. Price only $10,500. Bev. 5001.

8 RM. brick resid.—Near 77th-Aberdeen; insulated; 1½ baths; h. w. heat; 2 car garage; quick poss.; $8,000. Rad. 3020.

1518 W. 71ST-PLACE.
De luxe brk. bung.; h. w. ht. Poss. now. Need $2,450; bal. $48 mo. Rad. 6805.

6 RM. brk. bungalow—Nr. 80th-Michigan; gar.; stoker; insul.; poss. at once; priced for quick sale. Lindee. Rad. 0050.

5 RM. GEORGIAN BRK. RES.—35 ft. lot; exc. trans. 9553 S. Union-av. Open Sunday, 2-5 p. m.

5 RM. brk. bung.—H. w. ht.; cabinet sink; built-in tub.; 32 ft. lot.; nr. 82d-Bishop; priced only $8,500. Rad. 6801.

SO. SHORE—JACK. PK. HIGHLANDS. 8 or 12 rm. res., lg. lots. Both bargs. Settle estate. Infor., Dorchester 2577.

6416 STEWART-AV.—Open today; 7 rm.; furnace; need $600. Triangle 1655.

BEAUTIFUL 5 rm. brk. bung.—Nr. R. I. surf.; stores. Terms. By appt., Rad. 7562.

88TH AND Wabash—6 rm. brick; insulated; forced air ht.; $6,500. Bev. 9820.

NORMAL PK. 9 rm. frame—50-125; new ht. plant [stoker]; $6,900. Wen. 5656.

BARGAIN—7 RM. HOME; MUST SELL. 5015 DORCHESTER. CENTRAL 6610.

NR. 64th and Halsted—Income home 5 rms., good condition. Triangle 1655.

NR. 75th and Cottage—Income home, 5 rms.; $400 dn.; perfect shape. Tri. 1655.

5015 S. MORGAN—4½ rm. frame; immediate poss.; term. Ph. L. Bryan, Plaza 6900.

86TH and Wallace—2 bedrm. brick bung. Need $1000. Triangle 1655.

Southwest Side

LARGE OCTAGON FRONT

6 rm. brk. bung. Hot water ht. Stl. const. Very good condition. 1 car gar. 30 ft lot. Just south of 63d on Kildare. Pr. $10,500.
F. H. HALVORSEN CO.
3145 W. 63D-ST. HEMLOCK 4300.

TODAY'S BEST BUY.
A high grade 6 rm. brick bung. Light oak trim, arches. Modern plumbing. In A-1 cond. 30 ft. lot. 2 car gar. Paved alley. $8,500. Must be seen to be appreciated. Nr. 59th and California.
Qualkinbush. 5842 S. Kedzie. Hem. 2900.

ONLY $5,700.
5 rm. frame bung.; h. w. ht.; gar.; nr. 68th-Damen. Barg. Act now. Hem. 8300.

DRAFTED—Must sell 2 yr. old 4 rm. frm. bung.; furn. ht.; attic, bsmt.; 40 ft. lot. Nr. 104th-Kedzie. Only $5,900. Hem.8300.

5 RM. frame—Elec. range. Venetian blinds, o. furn. h.; gar.; 3 yrs. old. Ev. Pk. 7595.

5 RM. brk. bung., nr. Studebaker—Furn. ht. $7,000; days, eve., Sun. 2850 W. 63d.

GOING to war—Must sell new 5 rm. brk. home. 1 blk Archer-av. 5240 S. Mason-av.

SEE today—New br. bung.; $500 dwn.; pr. $5,750; trms; easy paymts. Laf. 0909.

5617 KENNETH—New brick home; 2 bedrooms. Need $600. Triangle 1655.

$6,500—NR. 55th-Mozart; 6 rm. Spanish home; h. w., gar. Medora. Bev. 6155.

North Side

6 RM. OCT. BRK. BUNG.
Arcadia-terrace, nr. Thorndale-Rockwell, all lge., light rms.; colored tile roof; canvass walls; tile bath; perfect cond.; new Servel refrig.; t. t. gas range and ven. blinds incl.; posession May 1; priced at only $11,500. Call Mr. Eilert.
GRINDLE REALTY EXCHANGE, LTD.
5693 LINCOLN-AV. LON. 7100.

IMMEDIATE POSSESSION

7 large rooms; brick; 2 car garage; 2½ baths; hot water heat; terms to responsible family, $1,000 down, $95.70 per month plus tax deposit. Open Wednesday and Thursday, 12 to 4:30.
1420 Sherwin-av. [7332 North].

7 ROOMS—W. ROGERS PK.

Spacious rooms; h. w. gas ht.; tile kitchen and bath; brkfst. rm.; recr. rm., etc. See this de luxe bung. It's a peach—priced right. MURNIGHAN, Amb. 0800.

PETERSON WOODS—MOD. 6 RM. BRICK. 2 sty.; tile kit., bath, shower stall; Frig., stove; nat. firepl.; recrea. rm.; screen pch.; sun deck; ven. blinds; gas ht., air cond.; brk. gar.; restr. $16,500. Call own., 9 a.m.-5 p.m., wkdys. Buc. 3291.

RAVENSWOOD MANOR.
This interesting corner 8 rm. colonial offers: Gracious living, well arranged, nat. firepl., lg. rms., 1½ baths, oil ht. h. w., gar., lg. grounds. $14,000. Rav. 4200.

BEAU. Ind. Boundary Pk. charming 6 rm. bungalow—2 car gar.; tile bath and roof; gas h. w. ht.; all spacious rms.; perfect condition. Briargate 3508.
JACOBS & JACOBS, INC., 2750 Devon.

5 RM. res.—Arched doors, ice box, stove, steam ht., 2 car garage; choice Devon-Western section; price $8,100; cash, $2,000; possession. KANE. Briar. 2234.

6 ROOM residence—Modernized; 1½ baths; recreation rm.; h. w. heat; insulated; Venetian blinds; kit. cab.; gd. location. Walter T. Larson, 5159 N. Clark-st.

IMMED. poss.—Mod. 6-rm. house; nr. L; 2 baths; 37½ ft. lot; 2 car garage; $7,500; tms. Wm. De Rocher, Rav. 4220.

EDGEWATER 6 rm. house—Tile bath, de l. plbg., gas ht. Pr. $7,900. Rog. Pk. 6500.

7 RM. res.—1½ baths; h. w. oil ht.; gar.; nr. Boone schl., Rogers Pk. Bri. 4000.

419 OAKDALE-AV.—Desirable house; 12 rms., 5 baths, gas ht., gar. Buc. 0932.

OCTAGON bung.—6 rms.; tiled bath, roof. Priced rite. CASSIDY, 2540 Peterson-av.

SEVEN rm. Rog. Pk. home—50 ft. lot. Stm. ht.; oil burner. Pr. $8,000. Ran. 0960.

Northwest Side

SPECIAL built home—3 yrs. old. 5 large rms.; open fireplace, tile bath, knotty pine entrance. Picture window in liv. and din. rms. Gas ht., insul. Gar. 42½ ft. lot on Newland-av. nr. Foster. Price $11,750. Phone Pal. 1461.

EDGEBROOK BUNG., $9,800.
5 rm. brk., oil ht., side dr. 50 ft. lot; l. r. 13x22; $3,800 cash, bal. terms. G. R. Hanson, 3634 N. Cicero. Pen. 4070.

MOVE IN NOW

5 room brick bung.; A1 cond. $8,250. Earl E. Shipley Co. Hol. 8600.

"AS PRETTY AS A DOLL HOUSE." 5 rm. Spanish Style; 37 ft. corner; very fine cond.; h. w. ht.; stoker; gar.; $8,500. A. J. Schorsch & Co., 6059 Irving Park-rd.

10 RM. 5 bedrm. home—Oil heat. 1738 Humboldt-blvd.; $7,000. Liquidating est. I. Schuman, 160 N. La Salle. Sta. 3636.

7 RM. fr. res.; st. ht.; 3540 Wilton.$4,000
3 r. br. bung.; h. w.; Portage Pk.$7,850
FELBINGER, 2344 N. Cicero. Berk. 8080.

EDDY-ST. [W. of Crawford]—Beau. 5 rm. frame; de luxe bathrm.; nr. trans.; hot water ht.; high attic; $7,650. Ave. 8910.

7 RM. frm.; exc. cond.; Springfield, no. of Irving Pk.; h. w. ht.; oil; tile walls bth.; built in tub; wide lot; $7,900. Ave. 8910.

$8,500—5 RM. brick bung.; 1 rm. up; h.w. ht.; lge. rms.; nr. St. Cornelius' ch.; Central-Milwaukee. Ryan, 5306 Milwaukee.

LINCOLNWOOD, Sauganash, Edgebrook homes—5-8 rms.; $8,000 up; FHA terms. Osborne, 6801 N. Cicero. Towers 3550.

PORTAGE PK.—5 rm. brk. bung. Tile wall bath; furnace; 2 car gar. $3,000 down. Seitzler, 5042 Irving Pk. Mul. 1312.

MODERN 5 rm. brk. bung.—Furnace heat; light rms.; oak thruout; large attic; nr. Diversey-Oak Pk.-av. Pr.$6,500. Ber.0601

NOW vacant—7 rm. residence nr. Central Pk. and Fullerton; 2 car garage; $6,500, terms. De Rocher, Rav. 4220.

ENGLISH TYPE BUNGALOW.
5 rms.; h. w. stoker ht.; 33 ft. lot. Vacant now. 1 car gar. $9,500. Berks. 0212.

6 RM. brick bungalow—vapor heat; heated sleeping porch; also north shore vacant. Leaving city. Pen. 8067.

4½ RM. fr. bung.—Elmwood Pk.; 33 ft. lot; new fur.; glzd. rear pch.; $1,300 cash, bal. $37 mo. Avenue 1370.

7 RM. res.—Irving Pk.; autom. ht.; $7,000; $2,000 cash. Bauchwitz, Kildare 1621.

LE CLAIRE-Addison—5 r. brk. bung.; furn. ht.; n. gar.; $7,600, $2,000 dn. Pen. 3201.

7 RM. RES.—Nr. Irving Pk. sta. C. & N. W. $6,500; $2,000 cash, $36 mo. Pens. 2600

NEW 5 rm. brk. home—Forced air ht.; nr. Austin-Lawr.; $7,350. Smith, Mer. 5707.

5 RM. brk. bung.—Furnace ht.; good loc. Price $8,500. G. Dette, Inc. Buck. 2015.

PORTAGE PARK HOMES.
S. O. Stone & Co., 4503 Milw. Pen. 3900.

RIVER FOREST—6 rm. stucco bung.; Holland furnace; $8,950. Smith, Mer. 5707.

5 RM. mod. frame—Cab. kit.; furn. ht.; Foster bus. Milw. car. R. R. $6,750. Ave. 8910.

WAVELAND, nr. Central—6 r. bk. bung.; 2 c gar.; h. w. ht.; very cln. Smith. Mer. 5707.

—REAL ESTATE—VACANT—

Northwest Side

15 LOTS—40 ft. each; $4,500, $1,000 dn. Builder's barg. Address X 327, Tribune.

68 FT. corner—Near Sauganash station; bargain. Address X 328, Tribune.

—REAL ESTATE—SUBURBAN—SOUTH—

BEVERLY HOMES, 103D-PROSPECT.
Hillside res.; 5 rms.; h. w. ht.; $6,000. Also 2 sty. apt.-res.; 5-4 rms.; separate heating; wooded lot; complete $8,500. Groebe & Co., 2057 W. 95th. Bev. 8100.

BEVERLY BRICK BUNGALOW, $7,950. E. of and nr. Western car; 5 rms.; h. w. ht.; 50 ft.; schools 1 blk.; $2,000 cash. Groebe & Co., 2057 W. 95th. Bev. 8100.

BEVERLY Hills—Colonial, beau. Winchester-av.; 4 bedrms.; sleepg. porch.; 2½ baths. Priced for quick sale. Bev. 1931.

BEVERLY 6 rm. brk. res.—1½ tile baths; knotty pine porch; gas, h. w. ht.; 2 car brk. gar.; landscaped. Bev. 8880.

CEDAR LAKE, Ind.—Lge. 4 rm. furn. cottage; 1 m. N. Cedar Lake, Ind.; new rf.; lg. yd.; pr. for quick sale. Sou. 8248.

UNFINISHED SOUTH SIDE

Yes, it's only a shell on 2½ ac., but it can be finished to live in. It's on hard road, it's black soil. Will sell the whole works for $2,350 on your own terms. Write, address E R 138, Tribune.

5 ACRES PARTLY WOODED.
Few miles south of Chicago limits, not far from Ill. Cent. electric transp. and bus to loop; 330 ft. on paved road; fine garden soil; many large trees; $2,650; small down paymt., bal. $30 mo. Will divide. Address E Y 324, Tribune.

FINE home—Inc. property; good loc.; newly decorated; 5 rm., sun parlor and recreation rm. Nicely furn. Must be seen to be appreciated. Harvey 1130.

MUST sell 2 acres—gd. soil; hard road; elec.; 8 blks. to I. C. elec.; fine for victory gard.; $100 dn., $10 mo. Pro. 1139.

DON'T buy acres south or southwest until you see our ½ to 5 acre bargains. Send for prices. Address E P 286, Tribune.

ABT. 2 acres, E. Flossmoor; paved road; $875, $175 cash. Owners. Address F H 565, Tribune.

—REAL ESTATE—SUBURBAN—S. W.—

OAK LAWN—4 r., 6 yrs. old; insul.; floored attic; steel venetian blinds; storm wind.; furn. ht.; new, large encl. sun porch; 7 lots; 10 min. from Chrys. plt. Oak L 826.

PALOS HEIGHTS—5 rm. colonial; large porch; attached garage; 120 ft. lot; centrally located; $8,200, 12222 S. 71st-av. Call Palos Park 565-J for appt.

WOODED 2 acres—$1,250; nr. Hickory Hills Golf Club; paved road; restricted ppty. $250 cash, $15 mthly. Address F D 149, Tribune.

4 ROOM COTTAGE

Needs work. Nr. city limits and school. Only $100 dn. Address F P 407, Tribune.

SMALL FARM—$695; city water, roads; approved for FHA loan; 1 blk. to bus, 2 blks. to express service of R. I. railroad; $100 dn., $10 mo. Pro. 1139.

HOME ON LARGE LOT—$795.
Near city limits and schools; ½ hr. bus to loop. Only $150 down. Cen. 1756.

—REAL ESTATE—SUBURBAN—NORTH—

DEERFIELD—1⅛ acres, over 50,000 sq. ft. High land east of Waukegan-rd., nr. St. Paul station. Adjoining garden big producer in 1943. Lovely nabors; good spot to build; $450 cash, bal. monthly. To inspect this bargain, call
LUCIUS ERSKINE IN GLENVIEW.
236 Glenview-rd. Ph. Glenview 74.

EVANSTON, nr. golf course, schools, tran., white brick cottage type with bedrm., powder rm. on 1st fl., sunrm., 2 nice bedrms. and bath on 2d; 2 car gar.; $13,750. Smart & Golee, Inc., Bri. 3300.

EVANSTON—1½ sty., 2 blks. from lake; 3 bedrms., 2 baths, panelled library, 2 fireplaces, playrm.; $13,250. Pearson, Sadler & Hultman, Hollyct. 6362. Uni. 6050.

EVANSTON—1st fl.; 5 rm. co-op.; nr. playground and beach. Choice loc. Offered as excep. barg. Call Decker, Lon. 2820.

GLENVIEW.
EXCELLENT OPPORTUNITY.
Put your money to sleep in this 153 ft. frontage business block, nr. Glenayre station, now ripe for development. Will be worth at least $20,000 within 2 yrs. after war. $6,500 takes today. Terms arranged. Would like to talk to a business man with vision.
LUCIUS ERSKINE IN GLENVIEW.
236 Glenview-rd. Phone Glenview 74.

LINCOLNWOOD—Beautiful 6 rm. Yorkshire residence on lot, 50x126; ideal transp., schools; price $11,500. 4606 Pratt-av.

SKOKIE—Owner leaving city. New mod. 6 rm. bk. res. Gas ht.; firepl.; gar.; basement; storm winds., screens. Lot 50x150. Wooded section. Good trans. Nr. schools. $10,000. 4919 Coyle. Skokie 3881.

3½ ACRES wooded—Highland Pk., paved rd., no assmts.; nr transp. Sacrifice, $2,750; cash or terms.
Address F H 533, Tribune.

RED brk. col.—Nr. lake; large lot; 5 bdrs.; 3½ baths; exc. condition. Wilmette 730.

FRENCH—4 bedrms.; 3½ ba.; 2 pchs.; 2 car gar. $18,500. Winnetka 254.

—REAL ESTATE—SUBURBAN—N. W.—

EDISON PK.—Corner 6 room brick bung.; garage; oil heat. Owner. Newcastle 1697.

PARK RIDGE—5 rm. br. bung.; break. rm., gar., side dr. aut. h.w.ht. 512 Fairview-av.

FINE 6 RM. HOME

in beautiful close-in Northwestern suburb. On well kept, large, attractive landscaped lot. Ample room for garden or chickens. Full 7 ft. basement; furnace heat; large rooms. Ideal for family with young children. Close to school; fast elec. transportation to loop.

Small Down Paymt.

as little as $150 will enable you to start and monthly payments will be arranged to fit your income.
Address C N 218, Tribune

5 RM. house on 2½ acres—Bounded by stream; full bsmt.; fireplace; 1½ tile baths; att. gar.; high black land; 1 blk. trans.; $9,000, $2,000 cash, $65 mo. Lac. 1364.

$100 DOWN—Old house, 5 rms., bsmt.; must be handy man capable of repairing; good transp.; monthly paymts. to suit if qualified. Address F H 281, Tribune.

5 RM. house—$200 dn.; needs work; mo. pymt. to suit reliable party; good trans. ADDRESS F H 261, TRIBUNE.

WILL sell few acres of my rich hwy. farm—Close in; conv.; plowed; barg.; terms. Write owner. Address E Y 57, Tribune.

$600 DOWN buys 5 room all brick residence on 100 ft. lot. $40 mo. pays everything. You must qualify. Dearborn 3688.

—REAL ESTATE—SUBURBAN—WEST—

AUSTIN [Pine-av.]—4 bedrm. residence. Near "L." Lot 50x200; 5 garages will pay taxes. Opportunity for income. Widow will sell for $8,500. PILGRIM, 5637 W. Lake. Aus. 1680-Vil. 5100.

AUSTIN brk. 3 flat—5s; stm., stoker; insulated; new roof; newly painted; 1 c. gar.; nr. gd. trans., schls. Aust. 7709.

BELLWOOD 3 bedrm. res.—Nr. "L" trans. Conv. to defense plants. Furn. ht. Lot 50x125. Garage. Price $4,950. PILGRIM. 5637 W. Lake. Aus. 1680-Vil. 5100.

BERWYN—Mod. cor. income brk. res.; 4 car gar.; sale or exchange. 2501 East End-av.

ELMHURST RESIDENTIAL INCOME.
5 4-rms.; insul.; full bath each flr.; large full basement; h. w. ht.; stoker; rain water with electric pump; also city water; all street impvts.; 100 ft. frontage; large side yard; fenced in play yard; 3 blocks transp.; rentable at $50 2d fl., $75 1st fl. Sale price $9,500. Owner occupies; no wait for possession.
W. S. WELLER, 186 N. York-st.

GLEN ELLYN'S finest—6 rm. brk., slate roof, gas htd. bungalow; attach. gar.; finest location; May 1 poss.; lge. treed lot; nothing better at $15,500; hurry. Stokburger, 546 Crescent-blvd. Ph. 345.

GLEN ELLYN—Fine invest.; mod. 2 flat; excel. tenants; 2 car g.; bus.-zoned; 75x200; fruit, shade; $8,000. Klein, 472 Main.

GLENVIEW.

MUCH LESS THAN RENT

$7,350 buys new 4 rm. brick, 2 bedrms., 1st floor; unfinished space 2d floor; oil auto. ht.; lot 50x135. Will decorated to suit.
$7,950 buys 4 rm. [5 rm. efficiency]; all 1st floor; beau. decorating; fireplace, 2 bedrms.; large screened porch; Venetian blinds thruout; ultra. mod. kitch.; gas auto. ht.; 1½ car gar.; lot 75x125.
LUCIUS ERSKINE IN GLENVIEW.
236 Glenview-rd. Ph. Glenview 74.

LA GRANGE 5½ ACRES

SELLING ACCOUNT ILLNESS.
767 ft. on Ogden-av. with 8 rm. residence, chicken hse., sheds, etc., only $14,800; or 2¾ acres with house for $11,000. Phone BERWYN 2061 for appt.

MAYWOOD—$5,250; 5 rm. frame; nice bsmt., new furn., 2 c. gar., 50 ft. lot; nice sec.; tms. Ryan, 5306 Milw. Kil.9630

MAYWOOD—5 rm. frame; furn. ht.; gar.; also 3 rms. in bsmt.; $5,500. Van B. 4770

NORTHBROOK.

BRICK RANCH HOUSE

5 rms., all on 1 floor; large liv. rm., woodburning firepl.; 20 ft. glazed porch overlooking country club; 2 bedrms.; gas a. c. ht.; att. gar.; storage space; ¾ acre of garden; lovely locat.; only 5 blks. to electric station; just what you want. You must act quickly.
$11,500
LUCIUS ERSKINE IN GLENVIEW.
236 Glenview-rd. Ph. Glenview 74.

NO. OAK PARK BRICK

3 bedrms., 2½ colored T. baths. June Air gas heat. 2 c. gar. Owner transferred. $16,500.
BAIRD & WARNER.
Euclid 1855. Austin 1855.

OAK PARK [north]—Nearly new brk. residence; 6 rms.; fireplace. Tile kitchen and bath. Landscaped. Side dr. Recreation rm. Gas ht. Price $16,000. PILGRIM. 5637 W. Lake. Aus. 1680-Vil. 5100.

OAK PARK bung—$7,500; new dec.; auto. ht. Gar. Wide lot. E. Strook. Euclid 610.

OAK Park's best bargain—6 rm. modern res.; gar.; nr. L. $7,250. Euclid 9227.

OAK PK. 7 rm. res—lge. liv. rm.; wide lot; h. w. ht.; $9,000. M. Noth, Mans 1442.

OAK Pk.—4 bedrm. res.; fine cond.; lot 50. Nr. L. schls. $8,200. Vil. 8440, Euc.4850.

VILLA Park—5 rm. mod. home; furn. ht., 2 car gar., $4,750. 3 blks. C. N. W. R. R. $400 d., $30 m. Address F 418, Tribune.

WOODED 2½ acres—S. W. of Hinsdale; fine location for secluded home in woods; $995, terms. Address E P 298, Tribune.

4 ROOM frame house—Needs repairs; 8 minutes from Oak Park; good transp.; $200 down. Address F H 291, Tribune.

BEAUTIFUL 5 rm. Cape Cod—Full bas.; oil heat; large imp. lot; $800 cash; bal. to suit. Address E G 321, Tribune.

6 RM. hse.—Outstanding value; gar., chick. hse., gard.; all imp.; gas ht.; sm. dn. pay., bal. like rent. Address E G 363, Tribune.

4 ROOM house—Needs interior work; $200 down, balance monthly payments to suit. Address F H 506, Tribune.

6 RM. old farm hse.—Needs work; on lge. homesite; nr. Oak Pk.; $300 dn., mthly. pymts. to suit. Address F P 264, Tribune.

—REAL ESTATE—SUBURBAN—WEST—

10 ACRE HIGH SCENIC LAND.
Natural beauty spot; some trees; fine loc. for chicken or turkey farm; just west of La Grange-rd., nr. Joliet-rd.; fast bus service to loop; barg.; terms. C. Behrends, 458 Washington-blvd., Oak Park. Vil. 6719.

ABOUT 3¼ acres with many fine large trees; located S. E. Downers Grove; faces fine payed road; 4 blks. to transp.; bargain price, $1,750; $350 cash, $20 mo. Address E N 432, Tribune.

2½ ACRES, HILLSIDE, $925.
Nr. Aurora-Elgin electric and fine suburb with school, churches, stores; $150 ft. on new paved road; $185 cash, $12 month. Address E N 442, Tribune.

SAC.—Mod. 6 rm. mansion type home; 4 rms. finished; immed. poss.; gd. trans.; nr. schl., shop.; all imp.; $350 dn., bal. to suit. Address E G 362, Tribune.

4 RM. HOME, $795

Nr. schl. and bus. W. of Harlem-av; $100 dn. [Nds. wk.] Address E T 253, Tribune.

INVESTIGATE Western Suburbs for Best Buys — Riverside, La Grange, Western Springs, Hinsdale. HENRY A. MILLER.

DON'T buy acres west until you see our 2½ to 5 acre bargains. Send for prices. Address E N 406, Tribune.

—REAL ESTATE—MISCELLANEOUS—

2½ Ac. Dense Woods, $995

S. W. of Hinsdale; rich black soil; bus transp.; $200 cash, $15 month. Address E Y 302, Tribune.

REAL ESTATE—RESORT PROPERTIES

Illinois

ONLY $695

New post-war cottage at a natural spring-fed lake; 38 mi. N. W.; 1 hour R. R. transp. Model home on display. Small down payment, $12 monthly. Address E G 530, Tribune.

OWNER SACRIFICE.
Ideal insulated lake cottage on beau. priv. lake nr. Chicago; will take $1,275, easy tms. Please give your phone number. ADDRESS E Y 259, TRIBUNE.

LAKE COTTAGE—Glazed porch; beaut. private lake. 1 hr. N. W. of Chicago. Good R. R. transp. Price $1,800. Terms. Address E G 402, Tribune.

BUY YOUR POST-WAR HOME NOW. Lake lots in property front on 3 lakes. 37 mi. northwest; 50x135 ft.; $150. Terms, $5 mo. Address C T 256, Tribune.

1 ACRE—Trees; 2 blks. to Lake Mich., 37 mi. north in Ill. Barg., $975; terms. Address F H 567, Tribune.

Indiana

IND.—$99 buys log cabin site in Dunes. Address E Y 327, Tribune.

Wisconsin

WAR TIME INVESTMENTS.
Lovely lake home and cabin sites in wooded secluded spots 100 mi. from Chicago; finest fishing, hunting in all Wis. A wise invest. now and for many years after the war; water front; $750; worth dbl.; fine wooded sites low as $300; $100 dn., bal. tms. Address E N 70, Tribune.

—REAL ESTATE—FARM LANDS—

Indiana

FARM bargains—All kinds, any size, any purpose. Free list. A. L. Olson, Knox, Ind.

Michigan

IN town of 8,000, S. W. Mich.—Semi-colonial type brick house made into 2 apts.; furnace, baths, etc.; ½ acre land; gar.; gd. income; overlooks river. Only $4,000; ½ cash. Address E G 537, Tribune.

40 ACS.—Conv. Watervliet; rich soil; var. fruit; 6 r. house; elec. wat. system; good barn, etc.; stock and tools. $5,500, trms. Other bargs. Roessler, 140 S. Dearborn.

39½-A. LEVEL, Black soil—7 rm. hse., lge. barn; elec.; $4,500; $2,000 cash; $25 mo. Erwin Tinney Co., Fremont, Mich.

Missouri

FOR SALE—Rich bottom land farm; about 1,500 acres; 600 in crops, 900 timber land. Sixteen miles from St. Louis on country road; two miles off highway. Improvements include house, barn, and corn crib. Price $60,000.
Address K H 36, Tribune.

Wisconsin

RAILROAD land grant lands—$4 to $5 per acre for good farm lands adapted for dairying, live stock, and grain; good roads, water; towns and markets. Send for booklet No. 5, R. E. Claar, Land Dept., Soo Line, Minneapolis, Minn.

120 AC.—$500; wded., fish, hunt; 250 mi. Chgo. Owner F. Spencer, Necedah, Wis.

Miscellaneous

440 ACRES for money making live stock, only $2,800!—Popular North Arkansas, abundance fine free range, long grazing season; county road, cream route, 8 miles village; 300 tillable when cleared, 100 cultivated, valuable woodland, estimated 50,000-ft. timber, lots firewood, some fruit; 6-room house, fireplace, well, fair barn, spring water for barnlot, chicken house, 2 more barns, garage, tool shed, tenant house; only $2,800 for quick sale, $1,300 down, possession now! Details page 53 free Winter catalog 7 states. United Farm Agency, 7-X South Dearborn. State 7975.

FARM Catalog Mailed Free. Hundreds of Bargains Florida, Michigan, Wisconsin, Illinois, Texas, California, Oregon, and 15 other states. STROUT REALTY, 7-J S. Dearborn-st., Chicago 3. State 7975.

—POULTRY, CHICKS, & EQUIPMENT—

SEE DISPLAY—Pre-fab. poultry and hog hses. FHA. 9321 Cottage Grv. Rad. 0212.

—REAL ESTATE WANTED—

WANTED—Summer home on Lake Minocqua or Lake Tomahawk, Wis., with running water and electricity. Give complete details. Address E Y 231, Tribune.

DAIRY FARM wanted—90 mi. N. or N. W. Chicago. Buy or trade my well located city res. Rents $60 mo. clear. Address X 331, Tribune.

BUILDER will buy for cash large block of lots to build on, and acreage for subdividing. Address M 275, Tribune.

WILL pay spot cash for acres or subdivided lots. South or Southwest. FRANK DE LUGACH, 2339 W. 95th-st.

WILL buy 2, 4, 6, 12 apt. bldgs., North or Northwest of Chicago, for cash. Address E Y 167, Tribune.

WILL buy 1 to 5 acres with home. Address M X 138, Tribune.

WILL buy summer homes North or N. W. of Chicago. Address E Y 174, Tribune.

PRI. pty. wts. 5-6 r. bung. or 3 flat, S. S., from owner; cash. Bayport 0349.

WANT brick or frame home—5 or 6 rooms; N. W. side; nr. trans. Ave. 8911.

WANT 2 or 3 apt.—N. W. side; nr. trans. Private. Address E Y 279, Tribune.

WANT—Good 2-apt., brk., north or n. w., nr. trs. Priv. Address M X 140, Tribune.

ILLINOIS—Within 25 miles; 3 to 5 acres; good land. 6931 Woodlawn.

CASH for 2 flat or residence—Logan Square or N. W. Address E Y 476, Tribune.

5 OR 6 rm. bung. or 2 flat—So. of 75th; nr. good trans. to loop. Rad. 3020.

—REAL ESTATE FOR EXCHANGE—

WOULD like to apply vacant property s. w. and some cash as down payment on home or 2 flat north of Foster and west of Western. Brunswick 4144.

TRADE 2 apt. brick, 6-6 rms.—2 heating plants; 2 car brick gar.; nr. Cicero-Belmont, for 5 rm. bung., N. W. Pal. 7200.

—REAL ESTATE LOANS, MORTGAGES—

WANTED to buy bonds or units in apt. bldg., located at 3052-56 Irving Park-rd. Address M X 342, Tribune.

WILL make or buy 1st mortgages on gd. South Side improved property. Low rates. WM. L. SHARP & CO., 237 W. 63D-ST.

HAVE special funds for 1st mortgages at lowest interest rates. Franklin 1660.

BUY, sell—1st mortgages, R. E. conts., title guar. Kasan, 1107 S. State. Web. 4290

WILL make 1st or 2d mortgages—Any prop. or location. Address E Y 58, Tribune.

WANT contracts on homes—Will help you buy property. Peoples Mtge. Dea. 3010.

—INDUSTRIAL PROPERTIES—

LOFTS for rent for light mfg. on S. Michigan-av. near Roosevelt-rd. Freight and passenger elevators.
Approx. 8,000 sq ft.........$200 per mo.
Approx. 12,000 sq. ft........$300 per mo.
PHONE CENTRAL 6152.

16,000 SQ. FT.—Modern 1 sty. bldg. with office on 2d flr.; nr. North-av.-Halsted; no posts; poss. May 1; indus. zoned; for sale only. Address M X 132, Tribune.

2 STY. mill const. brk., 50x125 ft.; 50 ft. vacant adjoining; suit. light mfg.; leased until April '46; pr. $22,000; located 2644 N. Maplewood. For info. call Vin. 0140.

WANTED to buy or rent with option to buy—Building approx. 10,000 sq. ft. for mfg. purposes. Address E Y 269, Tribune.

STRAUS OFFERS

Wabash—46,200 ft., 6 sty., firep.$125,000
Straus & Co., 120 S. La Salle. Sta. 1945.

4,000 TO 6,500 ft. wanted by established firm to lease or buy, suitable for mfgr.; 1st floor or individual bldg. preferred; west or N. W. Hay. 4840.

FOR SALE—N. side barg.; 2 sty.; 4,600 ft.; drive-in dr. for loading; poss. 60 dys. LANG, WEISE & CELLA. RAN. 2574.

FOR sale—Close-in North cor. mill sprink. bldg., 48,000 sq. ft.; yard room. Real bargain to close estate. Randolph 2311.

10,000 FT. whse. nr. Madison-Halsted—For sale or long lease to right party. A bargain. Address E Y 555, Tribune.

BUILT IN 1929.
High 16,000 ft. gar.; indus. zone; May 1 poss.; sale. Address C L 433, Tribune.

NEAR North Side vacant lot; 21,000 ft. SACRIFICE. Address E Y 79, Tribune.

—CLOTHING, FURS, ETC.—

YOU must visit Grossman's Thrift Shop, 4543 Sheridan-rd., near Wilson-av., where Furs of the Smart Set are constantly being sent for disposal and you will be amazed at the marvelous bargains you can obtain here. Mink, Fox, Kolinski, Stone Marten Chokers, $5 and $10 per skin; gen. Hudson seal, $65; pair genuine silver foxes, $35; chubbies, $10 to $25; fur coats, $15 to $75. All kinds, all sizes. Gen. mink coat, $250. Persian lamb, $75. Open every night till 9 p. m. until March 1, when new tax goes into effect. Buy now and save.

WHOLESALER

NOW OFFERS YOU FURS.
Save 50% and more. All new 1944 styles. Guar. wholesale price or money refunded. KASNOW Furs, 228 S. Market. Op. Sun.

CLEARANCE SALE.
200 men's new and sample suits, topcoats, overcoats, $17.50. Some famous brands; all sizes. Op. eves. till 9, Sun. till 1 p. m.
ABBOTT'S CLOTHING CO.,
4086 Broadway. Cor. Belle Plaine.

WANTED—RELIABLE PARTY TO TAKE over beautiful, like new fur coat; $48; cash or terms, $2 wkly. Open to 9 p. m. IRVING, 7839 S. Halsted. Tri. 6303.

HIGHEST CASH PRICES PAID FOR OLD FUR COATS.
28 E. JACKSON-BLVD., 3D FLOOR.

GOLD coat, fox trim; suits; dresses; sz. 14; twd. coat, leath. lined, sz. 12; prac. new. REAS. Other misc. items. Lak. 5550.

WE buy and sell men's clothing, shoes. Pr. no object. 1048 N. Wells-st. Mic. 7783

MINK coat—Size 38; good condition; $75. Edgewater Cleaners, 1123 Berwyn.

SEAL COATS—CLOSE OUT, $5 TO $10. ROOM 1006, 39 S. STATE.

CROSS FOX TAIL COAT—SIZE 18, $65. PHONE ARMITAGE 7522.

FUR coats, $10 up; suits, topcoats, overcoats, $5.95 up. Uncle Max, 675 N. Clark.

—LOANS—PERSONAL AND BUSINESS—

—Personal, Property, and Salary—

INCOME TAX
L
O
LOANS
N
S

$100—$200—$300
on first call and on your signature only at Local Loan. You make your own terms. Quick, confidential, liberal service for working men and women.

Save Valuable Time
Phone first then come in and get your money. Up to 12 months to repay.

12 Convenient Offices
LOOP OFFICE.
7 W. Madison at State RANdolph 8400
WEST SIDE.
8 N. Ogden, SEEley 3700
[At Madison and Ashland.]
1 N. Pulaski at Madison, KEDzie 5900
[Oak Park phone Euclid 6163.]
4800 W. Cermak. ROCkwell 8000
[Cicero phone Cicero 6210.]
NORTH SIDE.
1212 N. Ashland at Milw. BRUns. 3100
3204 N. Central at Belmont. AVE. 4200
4013 Milwaukee at Cicero. AVEnue 1400
4802 N. Western at Lawrence. LON. 2161
SOUTH SIDE.
4658 S. Ashland at 47th. YARds 4870
821 W. 63d-st. at Green. ENGlewd. 7800
807 W. 79th at Halsted. RADcliffe 4500
11054 S. Michigan. PULlman 7500
LOCAL LOAN CO.
UNDER STATE SUPERVISION.

JOB LOANS

Get a loan of $20 to $300 at Household Finance on the strength of your job. No wage assignment—no indorsers or guarantors required. Repay in installments out of salary. See sample plans in table. We also make car and furniture loans.

CASH LOAN Choose a monthly payment plan.

YOU GET	3 pay-ments	4 pay-ments	6 pay-ments	9 pay-ments	12 pay-ments
$25	$ 8.85	$ 6.73			
50	17.69	13.46	$ 9.24	$ 6.43	$ 5.03
75	26.54	20.20	13.86	9.65	7.55
100	35.38	26.93	18.48	12.87	10.07
125	44.18	33.63	23.08	16.06	12.56
150	52.98	40.31	27.66	19.23	15.04
200	70.53	53.66	36.78	25.56	19.96
300	105.62	80.29	55.00	38.16	29.76

Payments include charge at Household's rate of 3% per month on that part of a balance not exceeding $100 and 2½% per month on that part of a balance in excess of $100. This rate is less than the lawful maximum on loans of more than $100.

LOOP OFFICES.
100 W. Monroe-st., 7th fl. STAte 1777.
111 W. Washington, R. 253. FRA. 1082.
5 S. Wabash, 13th fl. STAte 0151.
36 S. State, 16th fl. FRA. 0884.
NEIGHBORHOOD OFFICES.
4554 Broadway, 2d fl. LONgbeach 7163.
2800 Milwaukee-av., 3d fl. CAPital 3440.
4704 Irving Pk., 2d fl. PENsacola 4570.
3150 Lincoln-av., 2d fl. LAKeview 8844.
1737 Howard-st., 2d fl. ROGers Pk. 8320.
9204 S. Commercial, 3d fl. SOU. Chi. 0103
11106 S. Michigan, 2d fl. COM. 3880.
6255 S. Ashland, 2d fl. HEMlock 4510.
2355 W. 63d-st., 2d fl. REPublic 4472.
6856 S. Halsted, 2d fl. ABErdeen 4060.
841 E. 63d-st., 4th fl. PLAza 8360.
1 N. Pulaski [Cr'wf'rd], 5th fl. KED. 0704.
Cicero, 6012 Cermak-rd., 2d fl. CIC. 6400.
Oak Park, 1140 Lake-st., 3d fl. EUC. 503.
Chicago Phone Austin 0474.
HOUSEHOLD FINANCE CORPORATION.

INCOME TAXES CAN BE PAID NOW

AVOID the usual March 15th Rush! Plan to pay your taxes earlier this year . . . in one lump sum!

YOU CAN BORROW $10 TO $300 ON YOUR SIGNATURE

to meet income taxes and emergency situations. We specialize in SALARY LOANS to employed men and women, including Civil Service and Government Employees.

SAVE TIME. PHONE YOUR APPLICATION.
IMPERIAL CREDIT CO.
CALL AT THE NEAREST OF THESE SIX CONVENIENT OFFICES.
LOOP:
8 N. Dearborn, at Madison, 2d fl. FRA. 6141
SOUTH:
6317 S. Halsted, nr. L sta. ENG. 4010
3200 W. 63d-st., at Kedzie, 2d fl. PRO. 6600
WEST:
7 S. Pulaski [Crawford.] NEV. 7060
NORTH:
1548 Belmont, at Ashland, 2d fl. WEL. 6700
4802 Broadway, at Lawrence. LON. 5188

LOANS $20-$100-$200-$250 or More

Loans made on your auto, furniture, or just your signature. . . . To single or married men and women. . . . Both office and factory workers. Monthly rates 3% on balances of $150 or less than 2½% on any part of the unpaid balance over $150. Just stop in, write, or phone and tell us how much you need and when you want it.
$20 for 30 Days Cost 60c
Commonwealth Loan Co.
4803 LINCOLN-AV., corner Western at Lawrenc, R.208. LONgbeach 3456
3166 LINCOLN-AV., cor. ASHLAND at Belmont, R. 224. BITtersweet 3360
4013 MILWAUKEE-AV., cor. Cicero at Irving Pr., R. 307. AVEnue 0443
1791 HOWARD at CLARK, R. 312. ROGers Park 0754
6252 COTTAGE GROVE-AV., at 63d. Room 200. HYDe Park 3675
936 WEST 63D-ST., at Sangamon. Room 1. ENGlewood 1711
1 N. PULASKI [Crawford] at Madison, R. 415. VAN Buren 5040
137 N. MARION-ST., at Lake, Rm. 204, Chicago Ph., Aus. 1614; Oak Park. VIL. 6886
6428 W. CERMAK-RD., nr. Ridgel'd. Chicago. Ph. Law. 2882. BER. 371

Prompt-Confidential Personal Loans $25.00 TO $300.00

SALARY LOANS made to both men and women, single or married, steadily employed on their own signature
ALSO
FURNITURE AND AUTO LOANS.
You may borrow $25 to $50—or as much as $100, $200, $250 or more.
NO EMBARRASSING INQUIRIES.
PHONE CENtral 4733
C. C. ERD
7 S. Dearborn-st., Suite 616
55 continuous years of service.

MONEY TODAY OR TONIGHT

Salary, Auto, Furn. Loans
CITIZENS LOAN CORP.
5 E. Jackson at State. WABash 5600
5967 W. Madison at Austin. AUStin 7300
3401 Diversey at Kimball. SPAulding 4300
749 W. 63d at Halsted. NORmal 5700
1608 W. Belmont at Ashland. LAKv. 7300
6240 Cottage Grove-av. FAirfax 0600
6708 Stony Island-av. BUTterfield 8700
Est. 1905
Neighborhood Offices Open Every Eve. to 8 P. M.

SOUTH SIDERS

Don't Lay Off Work to Borrow Money. Save Time and Money by Calling:
REGENT 5600
Day or nite up to 8 p. m.
JUST ASK FOR MISS LYNCH, THE GIRL WITH THE SMILE. SHE WILL RUSH YOUR CALL THRU.
ANY AMOUNT UP TO $300
Mutual Loan Company
THE OLD LAND MARK AT 79TH AND STONY ISLAND. TELEPHONE REGENT 5600.
OPEN EVERY EVENING
UNDER STATE SUPERVISION.

When You Need Money JUST CALL RAN. 6151
COURTEOUS FRIENDLY CONFIDENTIAL RELIABLE SERVICE
LOANS FROM $25 TO $300
L. T. BAKER AND CO.
30 W. WASHINGTON, SUITE 1407.
RANDOLPH 6151

THE NAME YOU SHOULD REMEMBER.
T. B. WARD, INC.
WHEN YOU NEED CASH QUICKLY.
SEE US TODAY
8 S. Dearborn Ran. 2060
ESTABLISHED 1901.

$50 IN 15 MINUTES.
7850 S. HALSTED. STE. 9300.
Newberry Loan, 1025 N. Clark. Whi. 8004.

—LOANS—PERSONAL AND BUSINESS—

—Personal, Property, and Salary—

INCOME TAX LOANS

Don't borrow unnecessarily, but if a loan for Income Taxes [or any other worthy purpose] is to your advantage, "Personal" would like to serve you.

Phone for a loan

For a 1-Visit loan phone your application; come in to sign and get the cash. Lunch-hour service for your convenience. Free—Simplified Tax Work Sheet makes it easy to fill out your tax form. Ask for yours today. No obligation.

PICK YOUR OWN MONTHLY PAYMENTS.

YOU GET	3 pay-ments	4 pay-ments	6 pay-ments	9 pay-ments	12 pay-ments
$ 50	$ 17.68	$13.45	$ 9.23	$ 6.42	$ 5.02
75	26.52	20.18	13.84	9.63	7.53
100	35.36	26.90	18.46	12.84	10.05
160	56.51	43.00	29.51	20.53	16.06
200	70.45	53.00	36.74	25.52	19.94
300	105.03	79.84	54.56	37.75	29.36

Above payments cover everything, including all charges of 3% monthly on unpaid balance up to $150. 1½% monthly on balance above. The charge is much less than the lawful maximum on loans over $150.

Personal Finance Co.
LOOP:
160 N. La Salle, Rm. 1100. RAN. 3333
SOUTH SIDE:
841 E. 63d, 3d floor. HYDe Park 1471
757 W. 79th, cor. Halsted. RADcliffe 8225
2403 W. 63d, Over Walgreen's REP. 7229
NORTH SIDE:
4770 Lincoln-av. LONgbeach 1321
[Over Walgreen's.]
4750 Broadway, 2d fl. LONgbeach 4090
3982 Milwaukee-av., 2d fl. PALisade 0080
WEST SIDE:
4005 W. North. CAPitol 0700
[Over Kresge's.]
4010 W. Madison, 2d fl. NEVada 2134
OAK PARK:
1118 Lake, 2d. Austin 2121. VILlage 4500
CICERO:
5944 W. Cermak-rd., grd. fl. CIcero 666
[Near Sears-Roebuck.] ROCkwell 4848
EVANSTON:
State Bank and Trust Bldg., 3d fl., R. 300
SHEldrake 9339. GREenleaf 3200

ANY MAN or WOMAN

single or married, who is employed, can borrow from $10 to $300 from us without delay.
WE ALSO OFFER
SHORT TERM LOANS
TO TIDE YOU OVER UNTIL PAY DAY
WE FINANCE
COAL PURCHASES
BUSINESS COURSES
TECHNICAL COURSES
TOOL PURCHASES
or other necessary purchases or past due obligations. Monthly payments. Dates and amounts of payments to suit your convenience. Private interview rooms.
FAMILY LOAN CORPORATION.
LOOP.
202 S. State-st., cor. Adams, Century Bldg., Rm. 301, Telephone WABash 2994
LOGAN SQUARE.
3147 W. Logan-blvd., cor. Kedzie, 2d flr. near "L" Terminal. SPAulding 4100
NORTH SIDE.
6349 N. Western-av., cor. W. Devon, Rm. 206, Devon Bldg. Tel. BRIargate 4121
WEST SIDE.
4806 W. Madison-st., near Cicero, next to Walgreen's. Tel. MANsfield 4211
SOUTH SIDE.
758 E. 79th-st., cor. Cottage Grove-av. Rm. 206, 2d floor. RADcliffe 6500
SOUTH CHICAGO.
9113 S. Commercial-av. [opp. Goldblatt Bros.]. Lincoln Bl., Rm. 10. REG. 6220
BLUE ISLAND.
13018 S. Western-av. DIAL Operator. Blue Island 86.

Business Loans

OLD established Factors have unlimited funds to loan on accounts receivable, inventories, chattel mortgages. Accounts purchased without recourse to shipper; low rates. Marshel, 210 W. Harrison-st. Har. 7237.

$300 TO $100,000.
F. Boland, 9 W. Washington. Fra. 1966.

—FINANCIAL—

GET OUT OF DEBT!
$500 in debts cost only $3.80 per month. MORGAN CREDIT ADJUSTMENT CO. 20 West Jackson-blvd. Wabash 5487.

HEIRS—Cash for legacies, trusts, claims. Probate Finance, 155 N. Clark. Cen.2022.

—MUSICAL INSTRUMENTS—

Pianos

NEW SPINET PIANOS for Immediate Delivery Factory to You

JUST A FEW BEAUTIFUL BRAND NEW 88 NOTE SPINET PIANOS 36 INCHES HIGH; WHILE THEY LAST, $395. Also Spinet type mirrapianos, converted and reconditioned. Sale price $245 up. ONE BEAUTIFUL APARTMENT SIZE GRAND PIANO, LIKE NEW, $545. Liberal allowance for your old piano. Maximum terms.
GULBRANSEN FACTORY
816 N. KEDZIE. VAN BUREN 9000.
Open daily, 8:30-5 p. m.; Thurs. till 9. Sunday, 1 to 5 p. m.

PIANOS FOR SALE.

WE PAY MORE CASH

FOR YOUR Grands—Uprights—Spinets
MERRIMAC 4026
Chicago's oldest used piano dealer.

CHICAGO PIANO EXCHANGE PAYS TOP PRICES

GRANDS, SPINETS, MIDGETS. Chicago's largest used piano dealer. KEYSTONE 2221

OPEN EVENINGS THIS WEEK.

BIG FACTORY SALE

COME EARLY FOR BEST SELECTION. SEE THESE USED PIANO BARGAINS. USED GRANDS, $395 UP. USED UPRIGHTS, $85 UP. KIMBALL FACTORY, 2611 S. California.

A SPECIALLY designed, remodeled spinet type piano, full 88 note keyboard, entirely renovated and reconditioned, $165.
GULBRANSEN FACTORY
816 N. Kedzie. Van Buren 9000.

GOOD used piano—$35; terms, $1.50 a wk. The smallest standard size piano, keyboard; full 88 note. Fireproof Private Piano Warehouse No. 39, corner S. Ashland and 39th-st. Open till 9 p. m.

FOR SALE—100 UPRIGHTS AND PLAYER UPRIGHTS. ALSO GRANDS, STUDIO, AND SPINET PIANOS. TERMS. 5441 S. ASHLAND. OPEN EVES.

STEINWAY BABY GRAND.
Style M, reconditioned like new; immaculate thruout. Genuine bargain. CABLE'S, 228 S. Wabash. Open Mon. eve.

BIG bargains in Steinway, Mason & Hamlin, Chickering; other standard grands. North Shore Piano Mart, 6230 Broadway. Open Tues. and Thurs. eves. till 9.

STEINWAY GRAND—Like new. Want rel. party to take over small monthly paymt. See MR. RUSSELL, credit mgr. Wab.6900. BALDWIN PIANO, 323 S. Wabash-av.

STUDENT piano — Truetone; 4'8" high; guaranteed; for $69 delivered; $5 mo. WYMAN'S, Republic Bldg., 209 S. State.

EXCEL. spinet values in good makes, such as Baldwin, Cable, Gulbransen, etc. Moist Piano Co., 5509 Broadway.

BEAUTIFUL small mahogany baby grand, like new; bargain. Sheldrake 8414.

CHARLES Frederick Stein grand—Also walnut spinet; sac. Victor Strge. 4809 Lake.

WANT 4 octave Imperial Deagen Marimba. Call Ave. 7140.

SACRIFICE—Kimball make Grand....$375. Like new. 6242 W. Grand-av. Open eves.

Miscellaneous

ACCORDIONS WANTED—ANY MAKE. We pay $75 for gd. 48B; 90 for gd. 80B. Wabash 1253. Eves. & Sun.—Seeley 5915.

$600 USED 146 B Ital., full size, 3 R. 1 sw. Accordion, $125. 31 S. Cicero. 1st.

TRUMPETS—NEW GOLD LAQ.—$65-$85. NEW MOUTH HARMONICAS RECEIVED. GUITARS, $15-$25. 914 MAXWELL-ST.

HAWAIIAN Guitar with de luxe case. Very fine condition. Edg. 2809, after 5 p. m.

ACCORDION—We will give you the MOST CASH for it. Call COLUMBUS 7279.

Wanted

USED PIANOS WANTED

Highest cash prices paid for used uprights, player pianos, and small grands. Phone Van Buren 9000.

WE STILL PAY TOPS

for grands, uprights, players, spinets. Dorchester 0839-0911.

WILL PAY $30 FOR 12 BASS ACCORDION, OR $75 FOR 48 BASS; ANY COLOR. PENSACOLA 2713.

AMERICAN PIANO MART. Will pay top cash price for your piano. Any type-size. LINCOLN 1470.

WANTED—Used grand from private family, for cash. Sheldrake 5797.

WANTED to buy—Spinet piano from private family for cash. Merrimac 4026.

WILL pay $700 cash for Steinway grand. Phone Merrimac 8313.

WANTED—Small upright piano; less than 54 inches high; for cash. Mer. 4099.

UPRIGHTS, Grands, and Spinets wanted—Highest prices paid. WENTWORTH 8724.

ACCORDION WANTED—FROM PRIVATE PARTY; will pay cash. SEELEY 8475.

WANTED—Grand, spinet or studio pianos for cash. Austin 4927.

WILL pay cash for good grand or plain case upright. Mr. Gregory. She. 8414.

WILL pay cash for grand or small upright from private party. Diversey 2611.

CASH FOR YOUR OLD PIANO AND FURNITURE. CALL DREXEL 5398.

WILL PAY $450 FOR SPINET PIANO OR SMALL GRAND. KEYSTONE 2489.

WANT THIS WEEK—SPINET OR SMALL UPRIGHT; CASH. LAKEVIEW 5498.

FULL value for—Players, Uprights, Grands, Spinets; cash waiting. Boulevard 2300.

WANT GRAND, SPINET OR UPRIGHT. Cash. Bittersweet 2020. Apt. 408.

—DOGS, PETS, AND EQUIPMENT—

DALMATIANS, Irish and English Setter Puppies—All breeds; $7-$5-$3. We trade and buy. 6456 Cottage Grove.

COCKERS, Wires, Sheps, Collies, Police, Spitz, Poodles, others. 7045 S. Halsted.

DOBERMAN Pinscher—13 mo. old; A. K. C. reg.; trained; exc. watchdog. Pal. 7119.

Miscellaneous

PUPPIES—Grown; 100 to pick; all ages, breeds; trade. 524 N. Cicero-av.

AUTOMOBILES FOR SALE

Don't You Believe It? We're Sellin' 'Em . . . and Cheap, Too!

SAVE $100 TO $1,000

BECAUSE: [1] We're out of the high rent district.
BECAUSE: [2] We don't need fancy trimmings or high pressure salesmen
BECAUSE: [3] You don't pay for marble floors, silk curtains.

1942 BUICK SEDANETTE..........$1,345
1942 PACKARD CLIP. SD., 6 CYL...???
1942 CADILLAC 62 4 DR. SED.......???
1942 CADILLAC 61 HYDRA. SED......???
'42 Chrysler sed.???|42 Pontiac sed.....???
'42 Mercury sed..???|42 Chev. sed.......???
'42 Plymouth .$895|'42 Dodge sed.......???
'42 Ford ....???|42 Willys sed.......???
'42 Stude. sed ....???|42 Olds sed..........???
ONLY 1942s NEED OPA.

397 OTHER BARGAINS

1941 CADILLAC SEDANETTE.......???
1941 CADILLAC 62 SEDAN..........???
'41 Ford sed..$795|41 Buick sed.....???
'41 Plym. sed.$895|'41 Chev. sed......???
'41 Dodge sed.$795|'41 Pontiac sed....???
'40 Willys sed.$575|'41 Willys sed...$775
'39 Buick sed.$575|'37 Dodge sed...$195
'39 Chev. sed..$495|'37 Ford sed.....$195
'39 Dodge cpe.$495|37 Plym. sed....$195
'39 Plym. sed..$495|'36 Ford sed........$95
'38 Ford sed...$345|36 Dodge sed......$95
'38 Chev. sed..$345|'36 Plym. sed......$95
'37 Chev. sed..$245|'36 Chev. sed......$95
STATION WAGON—1940 CHEVROLET.
STATION WAGON—1940 PLYMOUTH.

CONVERTIBLES

1942 CHRYSLER N. YKR. HIGHLANDER.
1942 CHRYSLER WINDSOR...........???
1942 BUICK CONVERTIBLE CPE.$1,695
1936 PONTIAC CONV. COUPE........$245
1942 Ford ......???|1941 Pontiac ......???
1942 Buick .....???|1940 Buick ....???
1942 Plymouth ..???|1940 Packard ......???
1942 Mercury ...???|1940 Ford ....???
1941 Buick .....???|1940 Nash ....???
1941 Ford ....???|1940 Plymouth ....???
1941 Mercury ..???|1940 Pontiac ....???
1941 Nash ......???|1939 Buick ....???
1941 Olds ....???|1939 Oldsmobile ..???
1941 Plymouth ..???|1939 Plymouth ...???
1941 Chevrolet ..???|1939 Ford ....???
1941 Dodge .....???|1936 Ford ....???

CITY
1718 SOUTH STATE

Reconditioned—Guaranteed
Priced for Quick Sale

1941 CHEVROLET SPECIAL DE L. 4 DR. SED. ORIG. TIRES IN PERF. COND. RADIO. HEATER. W. W. TIRES. SEAT COVERS. ONE OF THE FINEST CARS AVAILABLE.
1941 CHEVROLET FLEETLINE SED. RAD., HTR., W. W. TIRES, ETC.
1941 CHEVROLET SPECIAL DE L. 5 PASS. COUPE, RADIO, HEATER, ETC. A BEAUTY.
1941 CHEVROLET TOWN SEDAN. RADIO, HTR., SEAT COVERS, ETC.
1940 CHEVROLET SEDAN. VERY NICELY KEPT BY ORIG. OWNER WHO BOUGHT IT NEW FROM US.
'39 CHEV. 4 DR. SED. VERY CLEAN.
'41 FORD 4 DR. SD., RAD., HTR., ETC.
'39 PLYM. CPE. A VERY CLEAN CAR.
'37 PLYM. SED.—VERY LOW MIL.

LEWIS AUTO SALES
CHEV. DEALER FOR 25 YEARS.
8400 OGDEN. Crawford 4205.
Open to 6:30; closed Sundays.

HEADQUARTERS FOR 1942 AUTOS
OVER 200 TO PICK FROM.
Buicks. Oldsmobiles.
Dodges. Nashes.
Cadillacs. Mercurys.
Chryslers. Plymouths.
Hudsons — Studebakers.
OPA CERTIFICATE NEEDED.
DEALERS WELCOME
BERNARD BROS.
1033 Chicago-av., Evanston. Univ. 2127.
Open all day Sunday.

Attention Dealers
135 Cars to Choose from
Best Selection in Chicago
Chicago Auto Mart
5718 BROADWAY

WHOLESALE
Out of town dealers, why not headquarter in Evanston, where the clean cars come from? Kelley Car Co., 1212 Chicago-av., Evanston. University 8100

Buicks 1941s Buicks
10—AS LOW AS $1,295—10
1941 SUPER TORPEDO SEDANS, SEDANETTES, STREAMLINERS.
A beautiful selection of like new cars. In original condition, all fully equipped. Radio, heaters, and many other extras.
—2247 S. MICHIGAN—
TRADES & TERMS. OPEN EVENINGS.

BUICK—'38 SPEC. FORDOR.
'40 BUICK LIMITED FORDOR.
BUICK—'41 SUPER FORDOR.
SOME HAVE RADIO & HEATERS.
WHOLESALE OR RETAIL.
STALLWORTH MOTORS
7400 STONY ISLAND. H. P. 2500.

BUICK—'41 sedan; Ford, '41 club coupe; Plymouth, '41 two door; Ford, '42 club coupe [OPA]; Plymouth, '40 club cpe.; Hudson, 6, '40 two door. Harrington Motors, 1110 Chicago-av., Evanston Greenleaf 4444.

'41 BUICK spec., 4 dr., rad., htr., low mi.
'40 Buick super 4 dr., rad., htr., like new.
'39 Buick 4 dr., rad., htr., perf. cond.
'38 Buick 4 dr. spec., rad., htr., perfect.
MANY OTHERS TO CHOOSE FROM.
PEOPLES PONTIAC, 3152 OGDEN.

BUICK '37 SEDAN
5 GOOD TIRES. $395.
CURTIS, 7406 S. HALSTED

Buick—'42 sed. 4 dr.
$1,650. OPA. 1132 Diversey

BUICK—1941 super club convertible; exceptionally fine car; excellent tires. 400 LAKE-ST., MAYWOOD.

BUICK—1940 2 dr. sedan, model 8—48 de luxe equipped; radio, htr., good cond., $895. May, 501 E. 69th, Vincennes 2161.

BUICK—1939......SPECIAL "40"......$645
5 pass.; 5 like new tires; radio, heater.
BRADY. 6323 S. ASHLAND.

BUICK—1939 special sedan, 5 pass. A beauty; original thruout. Very reas. for immediate sale. 1647 S. Pulaski.

BUICK—'40 special convertible sed.; radio, heater, good tires. Reconditioned ok'd. Ruby Chev., 7158 Stony Island, cor. 72d.

BUICK—'41 super 5 p. cpe.; also '40-'41-'42 seds.; must sell. Moss, 6727 S. Western.

BUICK—'41 2 dr. sedanette; 2 t. gray; low mi.; w. w. trs., rad., htr., defroster; exc. cond.; aft. 7 p. m.; $1,375. Rad. 8489.

BUICK—1940 special, 4 door sedan; radio, heater, good tires; low mileage; private party. Merrimac 2062.

BUICK—'38 sed. Nash '40 sed. Willys 4 dr. sed. $595. Hejna, 5926 S. Kedzie.

BUICK—'41 Spec. d. l. sed; like new; rad., htr.; real barg. 1354 N. Harding-av.

BUICK—'41, 61 4 dr. sedan; fine condition. 1441 E. 75th-st.

BUICK—Sedan, '33; exc. tires; good cond.; $175. 2522 N. Washtenaw. Arm. 8928.

BUICK—'39, 4 d. sed.; exc. cond.; gd. tires; low mileage; $745. Fairfax 3798, eves.

CADILLAC 1941
60 Special Fleetwood
4 DOOR SEDAN.
Beautiful jet black finish; 5 excel. w. w. tires; underseat htr. and radio; foglights. An immaculate automobile. Priced to sell.
Cadillac Motor Car Div.
2301 S. Michigan Cal. 4141

15—C-A-D-I-L-L-A-C-S—15.
1941—"75" SEDAN, 7 PASS.
1941—"62" SEDANS, 5 PASS.
1941—"61" SEDANETTES.
1941—"61" SEDAN, 5 PASS.
8959 S. ASHLAND. ALWAYS OPEN.

'41 CADILLAC—"62" conv. cpe.; full equip.
'41 Cadillac "61" sedanette; hydra.; r..h.
'41 Cadillac "61" sedanette; de luxe; r..h.
CARS IN HEATED SHOWROOM.
H. D. MAGGIO NASH CO., 1637 N. Cicero.

CADILLAC—1941 conv. coupe; radio; two heaters two spotlights, many extras; four nearly new Vogue w. w. tires, new top; motor comp. overh. by Cadillac. Orig. owner; best offer. Renwood 0682.

CADIL.—1941-62 sed.; 5 exc. tires; low mi.
Cadil.—'41 sedanet. 2 tone; 5 ex. w. w. t.
Cadil.—'41 sed.; hydr.; 5 exc. ex. w. tires.
Shell Sta., 3757 N. Ashland. Gra. 5460.

CADILLAC—1941 model 62 sedan; hydra.; low mil.; radio, htr. Stewart, 1204 Chicago-av., Evanston. University 3717.

CADILLAC—'42-61 4 door sedan, maroon; O. P. A.; also 1941 61 4 door; must sell. Moss, 6727 S. Western.

CADILLAC—'41 convertible coupe; white wall tires, radio, heater. 2810 Madison. KEDZIE 3211.

CADILLAC—1941 sedan; radio, heater, seat covers; gd. tires; priv. owner. Ran. 6116.

CADILLAC—'36 4 dr. sed.; htr., rad.; sac. $145. 2856 Madison, 3d, frt., after 6.

'41 CHEV. sp. de l. club cpe., r., h., low mi.
'40 Chev. de l. 4 dr., low mi., perf. cond.
'39 Chev. de l. sed., r..h., perf. thruout.$675
'39 Chev. club cpe., htr., exc. trs., per. con.
'37 Chev. sed., like new thruout.
PEOPLES PONTIAC, 3152 OGDEN.

CHEVROLET—'40 Club coupe; excellent mechanical cond.; radio, heater; priced low; 35 others at bargain prices. CLARK-MAPLE CHEV., 1038 N. Clark.

CHEV. '41 5 PASS. COUPE
an except'ly low mil. car; 5 almost new tires, rad., htr. Must sell. 1111 N. Clark.

CHEVROLET—'36 Master 2 door sedan. Radio, htr.; good mach. cond. $175. Can be seen Shell Station at Marquette and California.

CHEV.—1939.........SPECIAL........$545
5 pass.; 5 like new tires, radio, heater.
BRADY. 6323 S. ASHLAND.

CHEV.—Late '40 de luxe 5 p. club coupe; heater; good cond. $765. 5954 S. Kedzie.

CHEV.—'41 Spec. de l. sed.; prac. new; rad., htr.; real barg. 1354 N. Harding-av.

CHEVROLET—'37 2 dr. sed. Exc. paint, tires, motor. Private. 7710 Prairie-av.

CHEVROLET—1940 STATION WAGON.
8959 S. ASHLAND. ALWAYS OPEN.

CHEVROLET—'41 4 DR. SEDAN......$875
950 LEXINGTON-ST., 2D FLR.

CHEVROLET—'39 b. coupe. Perfect cond. Best offer takes. 1837 Berteau.

AUTOMOBILES FOR SALE

AT LAST!
"Wholesale to Everybody"
DEALERS INVITED
IMMEDIATE DELIVERY

'42 Plymouth conv. club coupe....OPA
'42 De Soto 4 dr. sed., fully eq......OPA
'42 Chev. club coupe, like new.......OPA
'42 Olds sedanette, maroon, bty......OPA
'42 Hudson custom 4 dr. sedan......OPA
'42 Dodge sedan—a real honey........OPA
'41 Olds "76" 4 dr. sed., beau., 2 tone green, hydra., st. cvrs., r., h.Barg.
'41 Nash 6 cyl. 2 dr. Very low mi..Barg.
'41 Fords, tudors, 4 drs.; fully equip. Very low mil. cars; excel. tires..Barg.
'41 Plymouths; 2 doors and 4 doors..Barg.
'41 Chev. spec. de l. club cpe., cln..Barg.
'41 Buick conv. club coupe; cream..Barg.
'41 Olds conv. club cpe.; hydra. '6'..Barg.
'41 Chrysler 4 dr. sed., maroon, '6'..Barg.
'41 Olds business coupe; low mi.....Barg.
'41 Dodges; 2 doors and 4 doors.....Barg.
'41 Packard 6, "110" 4 dr.; jet blk.Barg.
'40 Chevs.; all models, styles.........Barg.
'40 De Soto custom 4 dr.; overdr...Barg.
'40 Olds Cruiser "98" 4 dr., 2 tone..Barg.
'40 Olds "6" club cpe.; very nice....Barg.
'40 Pontiac torpedo "8" 4 dr. sed...Barg.
'40 Pontiac 6 cyl. 2 dr.; excellent..Barg.
'40 Buick super "8" 4 dr sed.........Barg.
'40 Ford de luxe 4 dr.; exceptional..Barg.
'40 Hudson "6" conv. club cpe.; blk.Barg.
'40 Chrysler New Yorker 4 dr. sed..Barg.
'40 Dodges; 2 doors and 4 doors......Barg.
'39 Dodge de luxe 4 dr. sedan........Barg.
'39 Plyms.; 2 doors, 4 doors, coupes..Barg.
'39 Ford "85" tudor sedan...........Barg.
'38 Buick spe. 4 dr.|'37 Buick club cpe.
'38 Dodge 4 dr. sed.|'37 Ford tudor.
'38 Plym. 4 dr. sed.|'37 Ford coupe.
'38 Ford sedan.|'36 Plym. sedan.
'38 Chev. sedan.|'35 Ford sedan.
Most Cars Have Radios, Htrs., and Like New Tires
100 OTHERS
Heated Showroom
2550 N. CICERO
Eves. till 10; all day Sun.

STOP!!!
BUY HERE AND SAVE
WHOLESALE—RETAIL
HEATED SHOWROOM

'42 Olds sedanette, like new, r., h..O.P.A.
'41 Chrys. Royal 4 d., sd., lk. new, r., h.Bg.
'41 Dodge conv. club coupe; r., h..Barg.
'41 Olds hydra. 4 dr. sed., r., h.....Barg.
'41 Pontiac sedanette, r., h., lk. new..Barg.
'41 Chrysler club coupe, r., h.........Barg.
'41 Olds "76" 4 dr. sedan, r., h.....Barg.
'41 Chev. 6 p. sed. Gd. tires, r., h..Barg.
'41 La Salle conv. club cpe.; r., h...Barg.
'40 Pontiac Torpedo 4 dr. sed.; r., h.Barg.
'40 Pontiac 6 cyl. 6 pass. sed., r., h..$793
'40 Plymouth 6 p. sedan, rad., htr....$695
'39 Buick 6 p. sed., radio, htr.........$695
'39 Plymouth 6 p. sedan, r., h.........$595
'39 Stude. 6 p. sed., gd. tires, r., h..$595
'39 Olds 6 p. sed., gd. tires, r., h....Barg.
'37 Pack. sed..$345|'37 De Soto sed.$365
75 others to Choose From
IMMEDIATE DELIVERY.
3315 N. CICERO
OPEN EVES. AND ALL DAY SUNDAY.

'42 Chev. Fleetline Coach
RADIO, HEATER; PASS FOR NEW.
'42 Plym. De Luxe Coach
RADIO, HEATER; TWO TONE FINISH.
'42 Ford De Luxe Coupe
5 PASS.; RADIO, HTR., DEFROSTERS.
'42 Stude. Champion Coach
RADIO, HEATER, OVERDRIVE.
With OPA. Open Eves.—Sun.
Bird-Sykes. Est. 41 Yrs.
2235 S. Michigan-av.

STUDEBAKER BARGAINS
'42 PLYMOUTH SEDAN; OPA......$595
'41 Buick 7 p. sed.|'41 Chrys. 7 p. sedan.
'41 De Soto sedan.|'41 Plym. sedan.
'38 Huds'n sed.$295|'37 Stude. Dicta. cpe.
'37 Linc. 5 p. sed.|'41 Chev. sedan.
'37 Stude. 6 sedan.|Model A Ford sedan.
'40 Plymouth sed.|'36 Plym. sed.....$95
'40 Chev. sedan.|'40 La Salle sedan.
'38 Ford sedan.|'40 Buick sedan.
'40 Ford sedan.|'40 Pontiac sedan.
'39 La Salle sedan.|'36 Dodge sta. wag.
Studebaker, 26th-Michigan

Chrysler '41 8 Pass. Sed.
CROWN IMPERIAL
The most outstanding car of its kind; just released from storage after two years on jacks; looks like it never rolled a mile; radio, heater, and overdrive. MUST BE SEEN TO BE APPRECIATED.
—2247 S. MICHIGAN—

Chrys. '41 Sed., $1,275
Latest de luxe 6 cyl. Royal series; equd. with radio, heater, overdrive; 5 like new tires; original black finish entire car. Perfect inside and out. Very low mileage.
—2247 S. MICHIGAN—

CHRYSLER—'41 Royale 4 dr. sedan. Private party. Perfect mechanical condition. Excellent tires. Like new thruout. 2008 N. KEYSTONE, 10 a. m.-2 p. m.

Chrysler—'41 N. Y. sedan
$1,375. 1132 DIVERSEY

CHRYSLER—'41 New Yorker 4 dr. sed. Radio, heater, tires like new, fully equipt. South Chicago Buick, 8600 Commercial.

De Soto—'41 sed., like new
$1,175. 1132 DIVERSEY

DE SOTO—'39 4 dr. sed. Rad., htr. Defs. Like new tires. Sacr. 1621 N. Cicero-av.

DE SOTA—Beautiful latest '38 de luxe sedan. Overdrive. $450. Mulberry 7551.

DODGE—'41 fluid drive sedan; radio; heater; excellent tires..................$995
PEOPLES PONTIAC, 3152 OGDEN.

DODGE—1937 ....$345
5 pass.; 5 like new tires, radio, heater.
BRADY. 6323 S. ASHLAND.

DODGE—1939 de luxe 4 door sedan. A real buy at our price.
LANAHAN, INC., 2522 & 2542 Michigan.

DODGE—1940 club coupe, 5 pass. Pre-war tires, radio, heater; fine cond. $845. 1647 S. Pulaski, Crawford 1647.

DODGE—'35 4 dr. sed.; new set of recap tires; perf. motor; barg. 1621 N. Cicero.

DODGE—1938 4 dr. sed.; good condition; private. Ph. Bit. 4771, after 6 p. m.

DODGE—'40 2 dr. special sed. Exc. cond. Owner in serv. 814 Sunnyside. Bit. 6119.

DODGE—'39 4-dr. sed.; rad., htr. Like new tires. Very clean. $675. Albany 2153.

DODGE—'36 4 DOOR SEDAN, $195. 3420 Irving Park-blvd. Irving 3642.

FORDS—1941
3 STATION WAGONS
ORIGINAL BODIES; LIKE NEW.
LAWDER BROS.
6900 Vincennes, 1 block west of State.

FORD—'37; mod. 85; club cpe.; like new S'wind ht. $350. 1317 W. 31st. Laf.0689.

FORD—'36 trunk sedan, radio, htr., perf. tires; $250. Lackawanna 0892.

FORD—Late '41 super de l. tudor; rad., htr.; A-1; $990. 5956 S. Kedzie.

FORD—1937 tudor sed.; like new tires; htr.; a nice car; barg. 1621 N. Cicero.

FORD—'37 85 4-dr. tour. sed.; also 1936 2 dr. tour. sed. $275. 2491 Milwaukee.

FORD — 1940 tudor; radio, heater, good tires; car very clean. Euclid 6626.

FORD—1941 8 cyl. fordor...............$775. Orig. black finish. 2491 Milwaukee.

FORD—'41 Super De Luxe 4 dr. sedan; htr. 7121 So. Talman.

FORD—'40 5 pass.; 5 gd. pre-war tires; full equip. Sac. $595. 6327 S. Ashland.

FORD—'41 Super d. l. sed; like new; rad., htr.; real barg. 1354 N. Harding-av.

FORD—'39 4 dr. sedan; de luxe; rad., htr., defrstr., gd. tires. Priv. Dorchester 3738.

Hollywood Supercharger
1941 Graham Hollywood supercharger 6 passenger sedan. Equipped with radio, heater, and white wall tires that show absolutely no wear. Finished in Port Wine maroon, with interior to match. A real value for the party that wants 27 miles to the gallon of gas.
UNIVERSAL MOTORS
2525 S. Michigan-av. Open Eves., Sun.

HUDSON '38 6 CYL. SED.
5 GOOD TIRES. BARGAIN.
CURTIS, 7406 S. HALSTED

HUDSON—'41 6 cyl 4 door sport sed., unusually clean, 5 orig. like new tires; Heatmaster htr. $1,100. See, Glen's car at Viaduct Garage, 4671 Lake Park-av.

HUDSON—'41 2 dr. sedan; radio, heater. Reconditioned ok'd. $945. Ruby Chev., 7158 Stony Island, cor. 72d.

HUDSON—'39 4 dr. country club sed.; $650 cash. Steve. Atlantic 9244.

'42 Lincoln 7 Pass. Limo.
Finished in Seabold Blue. Equipped with radio, twin heaters, automatic windows, and liquimatic drive. Will pass for brand new. OPA.
UNIVERSAL MOTORS
2525 S. Michigan. Open Eves., Sun.

LINCOLN ZEPHYRS '41s and '40s, sed. and coupes; overdrives; rad., htr.; exc. pre-war tires; best mech. cond. Wright Motors. Rog. 8842. Lincoln dealer.

Lincoln—'41 sed. Like new
$1,490. 1132 DIVERSEY

LINC.-ZEPH.—'36 4 d. sed.; low mil. mech. perf.; w. w. tires; orig. own. Abe. 4766.

1941 MERCURY
Club coupe; in splendid condition. Radio, heater, etc.
PACKARD
24th & Michigan Cal. 7400

MERCURY—'41 Club coupe; one owner car; extremely low mileage; 5 original tires. GLENN E. HOLMES, INC., 30 W. Lake.

NASH—'40 5 pass., 4 dr. sed., small 6; weatherized; exc. cond. Bru. 8654.

OLDS.—1939......."6" CYL.............$595
5 pass.; 5 like new tires; radio, heater.
BRADY. 6323 S. ASHLAND.

OLDS—1941 5 pass. sed.; also '40 4 dr. sed. Must sell. Moss, 6727 S. Western.

OLDS.—'40 club convert. coupe; like new tires; low mi. Vic. 9085 or Ked. 1087.

AUTOMOBILES FOR SALE

MIDWINTER CLEARANCE SALE!!
Dealers' Price to All

'42 PONTIAC STA. WAG.; NEW....WPB
'42 Olds 76 sedanette; lk. new; r..h:OPA
'42 Mercury sed.; rad., ht................OPA
'42 Studebaker club coupe, Champ..OPA
'42 Chev. Master de luxe sedan.......OPA
'42 Plym. spec. de l. sed.; r., h.......OPA
'42 Olds 66 sedanette; r., h. Barg....OPA
'41 Chev. club cpe.; rad., ht...........$995
'41 Chrysler sed.; r..h., w.w.; lk. new.Barg.
'41 Pontiac sedan; rad., htr.........$1,035
'41 Chev. spec. de l.; r., h.............Barg.
'41 Stude. Champ. sed.; r., h..........$945
'41 Olds sedanette; rad., htr........$1,095
'41 Buick sedanette; full equip........Barg.
'41 Dodge Lux. Liner fl. dr. sed., r., h.$895
'41 Pont. Streamliner, 4 dr.; r.,h.Barg.
'41 Plym. Sp. de l. 4 d. sd., r..h.,w.w.$845
'41 Buick Super sd., rad., htr., w.w.Barg.
'41 Olds 4 dr. hydra; r., h............Barg.
'41 Cadillac 62; r., h.; a honey.......Barg.
'40 Plym. de l. 4 dr.; r..h.; low mi.Barg.
'40 Pont. 4 dr.; rad., htr., w.w.......$695
'40 Olds 4 dr.; rad., htr.................Barg.
'40 Ford de luxe sed.; rad., htr.......$595
'40 Buick sed.; rad., htr.................$595
'40 Chev. sed.; sp. de l.; r., h.........Barg.

EASY TERMS
'39 Plym. sed..$525|'39 Olds sed.......$545
'39 Chrys. sed.Barg.|'38 Buick conv......???
'38 La S. sed.Barg.|'38 Chev. sed.......$395
'39 Chev. sed.; r., h..........$495
'38 Pont. sed..Barg.|'37 Dodge sed......Barg.
'37 Buick sed.$245|'38 De Soto sed.$295
'36 Pont. sed..Barg.|'37 Olds sed.........Barg.
'36 Plym. 4 dr. Hurry....$95
'34 Pont. sed....$55|'36 Ford sed........$105
'36 Chev. sed..$165|'36 Dodge sed.......$120
'33 Plym. sed..$65|'35 Stude. sed.......$65
WE MUST SELL
NO FAIR OFFER REFUSED
WINTERIZED—IMMEDIATE DELIVERY.
HEATED SHOWROOM
CONSOLIDATED MOTORS
1150 W. JACKSON-BL.
OPEN EVES. TILL 9. ALL DAY SUN.

MIDWEST
Offers Real Values
Chicago's Finest Cars
Head of Auto Row
Corner of 22d & S. Michigan

'42 Cadillac 61 Sedan.......................OPA
'42 Buick Sedanette, Rad. and htr....OPA
'42 Chrysler N. Y. Convertible..........OPA
'42 Chrysler Special Sedan. Rad., htr.OPA
'42 Chevrolet Club Cpe., Fully equip..OPA
'42 Linc. Club Cpe. Rad., htr.,overdr..OPA
'42 Pontiac Sedanette. Rad. and htr..OPA
'42 Studebaker Commander Sedan....OPA
'41 Cadillac Sed., Hydra., Rad........heater
'41 Buick Special Sed. Radio and....heater
'41 Buick Super. Radio and............heater
'41 Dodge Sedan. Fluid. Radio.......heater
'41 Chev. Club Coupe. Radio..........heater
'41 Ford Conv. Coupe. Radio..........heater
'41 Pontiac Club Coupe. Radio........heater
'41 Olds. Sedanette. Radio.............heater
'41 Stude. Champion. Radio............heater
'41 Packard 110 Conv. Cpe. Radio...heater
'41 Plym. De Luxe Sed. Radio.........heater
'40 Buick Super Sedan. Radio.........heater
MIDWEST
2201 S. Michigan-av.
EVES. TILL 9. ALL DAY SUNDAY.

HEADQUARTERS
for Defense Transportation
1942 Ford tudor; priority needed.
1941 Packard 120 touring sedan.
1941 Packard 110 2 dr. touring sed.
1941 Packard 110 touring sedan.
1941 Packard 110 business coupe.
1941 De Soto touring sedan.
1941 Dodge 2 dr. sedan.
1940 Packard 110 touring sedan.
1940 Packard 110 club coupe.
1940 Packard 120 convertible coupe.
1940 Packard 160 7 pass. tour. sedan.
1940 Packard 180 touring sedan.
1939 Cadillac 4 dr. sedan.
1939 Nash touring sedan.
1939 Studebaker 2 dr. sedan.
All cars recond. Complete satisfaction.
"A Safe Place to Buy Used Cars."
PACKARD-EVANSTON, 1735 E. Railroad.

Dealers Attention!
150 Clean Cars Wholesale
MURPHY DODGE DLR.
2650 N. Cicero
Berk. 6600. Open Eves.

WHOLESALE
150 USED CARS, 36-42S.
M. & R. MOTOR SALES.
1350 N. PULASKI, COR. OF GRAND.

OLDS '41 SED., $1,275
De luxe model; radio, heater. Entire car like brand new. Low mileage.
—2247 S. MICHIGAN—

OLDS—'41 hydramatic model 78 sedanette. Also '41 Olds model 76 hydramatic 4 dr. sedan. Both cars have low mileage, radios, heaters. All full equipment.
PEOPLES PONTIAC, 3152 OGDEN.

'41 OLDS CLUB COUPE
6 cyl.; equip. with hydramatic, rad., htr., defros., 5 good tires; mech. perf.; 2 tone brown. Must sell today. 1111 N. Clark.

OLDS—'40 CUSTOM 98
Club coupe; radio, heater, w. walls; perf. running cond. Needs paint. Barg. AUTHORIZED DEALER, 3520 ARCHER.

OLDSMOBILE—1936 6 CYL. 4 DR. SED. RADIO, HEATER; EXCEL. COND. 1809 DEVON-AV.

OLDS.—1941 8 cyl. custom 4 dr. sed.; fully eqpt.; hydra., drive; good tires; A-1 cond. May, 501 E. 69th-st. Vin. 2161.

1940 PACKARD
7 passenger limousine.
Radio, heater; excellent cond.; guaranteed.
PACKARD
24th & Michigan Cal. 7400

PACKARDS—'41 6s, 120s.
Clipper 4 dr. sedans, 2 dr. sedans.
HILL MOTORS—PACKARD.
640 Madison-st. Oak Park.

Pack.—'42 Clipper 120 sedan
$1,670. OPA. 1132 Diversey

PACKARD—'39 6 cyl. club cpe.; radio, htr. Buresch Motor Sales. Law. 0069.

1941 PACKARD
Clipper five passenger sedan.
Radio, heater, etc. Guaranteed.
PACKARD
24th & Michigan Cal. 7400

PACKARD—'38 sedan; like new tires. Owner and car in 1-A. Must sell. $550 cash. 5219 S. Troy.

PLYMOUTH—'41 Spec. de luxe, 4 dr. sed.; radio, heater; excellent tires. Also '41 Plymouth de luxe club coupe, $965. PEOPLES PONTIAC, 3152 OGDEN-AV.

PLYMOUTH—'39 2 dr. sed.; beau. cond. thruout; rad., heater, 5 extra good tires; priced for quick sale. 3238 Jackson-blvd.

PLYMOUTH—1939 ....$495
5 pass.; 5 like new tires; radio, heater.
BRADY. 6323 S. ASHLAND.

PLYMOUTH—'37 business coupe; heater, seat covers; motor overhauled; good condition. Reasonable. REP. 7131.

PLYMOUTH—1936 de luxe 4 door sedan; good condition; radio, heater; $195. Dodge Dealer, 5725 Broadway.

PLYM.—'39 coach sed.; A-1 mech.; gd. tires; low mi. Prv. $525 cash. Rog. 9473.

PLYMOUTH—'36 sed.; rad., htr., gd. tires. —Motor. Spec. $245. Warner, 958 Diversey.

PLYMOUTH—'40 4 dr. sed., exc. cond., private. Pros. 2537. Call bet. 12-5 p. m.

PLYMOUTH—'41 Spec. d. l. sed.; prac. new; rad., htr.; barg. 1354 N. Harding-av.

PLYMOUTH—1940 2 dr. sedan de luxe; good tires, rad., ht. A-1 cond. Hum. 1840.

PLYM.—'42 2 dr. spec. de l. sed.; radio, heater; $1,195 OPA. 5665 W. Lake.

'42 PONTIAC torpedo sedan.................OPA
'41 PONTIAC torpedo sedan................$995
'40 PONTIAC "6" sedan, like new......$795
'40 PONTIAC torpedo "8" club cpe. Barg.
'39 PONTIAC "6" sedan, like new......$695
'39 PONTIAC club coupe; r., h............Barg.
'38 PONTIAC sedan; rad., htr............Barg.
'37 PONTIAC "6" sed.; perf. cond......Barg.
25 others—1936s to 1942s.
PEOPLES PONTIAC, 3152 OGDEN.

PONTIAC—1942 CONV. COUPE; O.P.A.
PONTIAC—1942 SED.; RADIO; O.P.A.
PONTIAC—1941 SEDAN; RADIO.
PONTIAC—1940 SEDAN; RADIO.
PONTIAC—1939 COUPE; RADIO.
PONTIAC—1939 SEDAN; RADIO.
PONTIAC—1937 SEDAN; RADIO.
8959 S. ASHLAND. ALWAYS OPEN.

PONTIAC—'41 6 cyl. sedan; low mileage; 5 excellent tires; radio.
PONTIAC—'41 6 cyl. club coupe; radio. 5 excellent tires.
PONTIAC—'41 sedanette; radio, heater. trunk. 5 excellent tires.
Shell Station. 3757 N. Ashland.

PONTIAC—1941.
5 PASSENGER SEDANETTE.
One of those cars that looks and runs like new. An outstanding bargain.
OPEN SUNDAY.
STUDEBAKER.
1836 RIDGE-AV. EVANSTON.

PONTIAC '40 SEDAN
RADIO, HEATER.
5 GOOD TIRES. BARGAIN.
CURTIS. 7406 S. HALSTED.

PONTIAC—Late '41 de luxe 8 sedan. Radio, heater; excellent tires; perfect condition. Private owner. Rogers Park 2822.

PONTIAC—'40 torpedo 4 dr. de l. sed.; rad., htr.; low mi. $850. Ard. 3823. 10 a. m.-4 p. m.

PONT.—'41 Streamliner Torp. 8 de luxe 4 dr. sed.; rad., htr., defrstr.; w. w. tires; exceptionally low mileage. Cicero 4045.

PONTIAC—Late '41 large sedanette; htr. defros.; $1,095. 5956 S. Kedzie.

PONTIAC—'42 6 cyl. sed. Radio, htr.; like brand new. $1,295. OPA. Avenue 1904.

PONT.—Late '41 big 6 sedant.; rad., htr., etc. Low mi. $1,275. 243 W. 59th, 1st, rear

PONTIAC—1940 6 cyl. sedan. $895; also '41-'42 seds. Moss, 6727 S. Western.

PONTIAC—1938 "6" cyl., 5 pass.; fully equip. Sac. $375. 6327 S. Ashland.

Studebaker '41 Club Coupe
Custom Skyway 5 pass.; radio; heater; perf. cond.; good tires; terms. Open eves.
Walton, 2229 S. Michigan

STUDEBAKER—'40 Champ. 2 dr. sd.; tires, car like new; r., h. Sac. Dlr. Pla. 6611.

STUDE.—1940 Champion; 5 pass., fully equip. Sac. $635. 6327 S. Ashland.

STUDEBAKER—1939 COMMANDER. Cruising sedan; excellent condition. Good tires, radio and heater. STUDEBAKER, 7730 STONY ISLAND.

AUTOMOBILES FOR SALE

REAL BARGAINS
!! SAVE MONEY !!
WHOLESALE and RETAIL
IMMEDIATE DELIVERY

'42 OLDS. CONV. HYDRA., OPA, R., H.
'42 STUDE. CHAMP., RAD., HTR., OPA.
'42 CHEV. CLUB CPE., R., H.........OPA
'41 OLDS. SEDANETTE, R., H......BARG.
'41 OLDS. 6 CYL. SED., R., H.....BARG.
'41 PONTIAC SEDNT., R., H........BARG.
'41 BUICK SPEC. SED., R., H.....BARG.
'41 DODGE 6 PASS. SED., R., H.....$995
'41 FORD 6 CYL. SED., PERF. TIRES.
'41 CHEV. SED., RADIO, HTR.....BARG.
'41 PACKARD SED., R., H...........BARG.
'41 FORD CONV. CL. CPE., R., H.BARG.
'41 PONT. 4 DR. SED., R., H......BARG.
'41 BUICK SUP. SED., R., H.......BARG.
'41 OLDS. CRUISER, R., H..........BARG.
'41 MERC. 4 D. SED., R., H........BARG.
'40 OLDS. 6 CYL. 4 DR. SEDAN..BARG.
'40 PONT. 6 CLUB COUPE..........BARG.
'40 FORD 6 P. SED., RAD., HTR.....$595
'40 BUICK CLUB CPE., R., HTR......$695
'40 CHRYS. TRAV. 4 D. S., R., H.BARG.
'40 STUDE. 6 P. CHAMP., R., H......$675
'40 PACK. 6 PASS. SED., R., H.....BARG.
'40 CHEV. 6 PASS. SED., R., H.....$695
'40 PLYM. 6 PASS. SED., R., H.....$695
'40 DODGE 2 DR. 5 P., R., HTR..BARG.
'40 NASH 4 DR. SED., R., H.........BARG.
'39 MERC. 6 P. SED., R., H..........$595
'39 PONT. 6 PASS. SED., R., H.....$645
'39 PLYMOUTH SEDAN, R., H.......$495
'39 DE SOTO 4 DR. SED., R., H...BARG.
'39 OLDS. CONV. CPE., R., H.......$695
'39 BUICK SED., RADIO, HTR.......$645
'39 CHRYSLER SEDAN, R., H.......BARG.
'39 OLDS. 6 PASS. SED., R., H.....$595
'38 PONT. 6 CYL. SED., R., H.......$495
'38 BUICK 6 P. SED., R., H..........$545
'38 TERRAPLANE 6 SED., R., H..BARG.
'38 DODGE BUS. COUPE, R., H...BARG.
'37 STUDE. 6 PASS. SED., R., H.....$245
'37 PLYM. 6 PASS. SED., R., H...BARG.
100 OTHER CARS
IN HEATED SHOWROOM
4-4-6-4
BROADWAY
OPEN EVES. TILL 9. ALL DAY SUN.

YOUR PRESENT CAR
MAY BE
sufficient for
DOWN PAYMENT
ON CARS LISTED BELOW.

'41 PACK. 6 cyl. "110"; r., h.........Barg.
'41 PONT. Torp., 4 dr.; r., h.........Barg.
'41 DODGE L. L.; fl. dr.; r., h.........$975
'41 PLYM. Spec. de l. 4 dr.; r., h......$975
'41 CHEV. 4 dr. Spec.; r., h............Barg.
'41 CHEV. 5 pass. sed.; r., h..........Barg.
'41 FORD super 5 pass.; r., h..........Barg.
'40 PONT. 6 cyl. sed.; r., h............Barg.
'40 BUICK super sed.; r., h............Barg.
'40 DODGE h. dr.; r., h.................Barg.
'40 CHEV. Spec. 5 pass.; r., h........Barg.
'40 CHRYS. Wind. sed.; r., h..........Barg.
'40 PACK. sedan, 120; r., h............Barg.
'40 STUDE. Ch. 5 pass.; r., h..........$695
'40 OLDS 6 cyl. club cpe.; r., h.......Barg.
'40 WILLYS, de l. 4 dr.; r., h..........Barg.
'40 HUDSON sed., 6 cyl.; r., h.........$695
'40 BUICK Spec. sed.; r., h.............Barg.
'39 DODGE sedan; de l.; r., h.........Barg.
'38 FORD 5 pass. sed.; r., h............$395
'38 BUICK 5 pass.; r., h..................$545
'37 PLYM. 5 pass. sed.; r., h...........$295
'37 BUICK 5 pass. sed.; r., h...........$395
ALL HAVE 5 GOOD TIRES.
50 OTHERS TO CHOOSE FROM.
Immediate delivery. Terms and trade.
OPEN EVES.—ALL DAY SUNDAY.
3939 WASHINGTON

Automobile Auction
February 17th
Every Thursday thereafter at 11:30 A. M.
RAIN OR SHINE
Sale will be held in our new HEATED SALESROOMS, Harlem & Ogden, where Routes 66 & 34 meet, on the outskirts of Chicago. Will have 150 of the cleanest cars available.
STANDARD MOTOR AUTO AUCTION
3722 S. HARLEM-AV.
Phone Riverside 6144-45.

AUCTION! AUCTION!
Every Wednesday at noon 150 cars will be sold to dealers only.
HEALY MOTOR SALES
5951 S. STATE-ST.
ENGLEWOOD 2323.

LOW mileage 1941 and 1942 Chevrolets, Buicks, Chryslers, Cadillacs—To holders of OPA certificates only. Wire, write or phone Ed Couden, De Soto dealer, 11810 Superior-av., Cleveland, Ohio.

AUTOMOBILES WANTED

GENERAL MOTORS
DEALER
BUYING 1,000 CARS
We pay highest prices
All Makes, from '36 to '42
We need your car and will pay your price
CALL
ROCKWELL 4060
3152 Ogden at Kedzie
OPEN EVES. TILL 9—ALL DAY SUN.

. . . I'LL COME OUT . . .
Your Price OR No Deal
FOR YOUR CAR
ANY MAKE—OR MODEL
SEELEY 0607
Mr. Stewart
801 S. WESTERN

CASH!
for Your Car
ALL MAKES—ALL MODELS
'37s, '38s, '39s, '40s, '41s.
OPEN EVES. TILL 9. ALL DAY SUN.
Mansfield 0321
4701 W. MADISON

Will Pay Retail Prices
FOR CLEAN LOW MIL. 1941 MODELS.
Fords—Plyms.—Chevs.
FOUR WHEELS, INC.
NATIONAL AUTOMOBILE LEASING.
6116 N. Western-av. Phone Amb. 0300.

P. L. JOHNSTON
WANTS 100 CARS.
PAYS TOP PRICES
SHELL STATION
3757 N. Ashland. Gra. 5460

DEAL DIRECT.
1942 CARS WANTED
ALL MAKES—ALL MODELS.
Will call within 100 miles of Chicago. Spot cash. Phone now.
MR. SILVER. Calumet 4290

CALL NICKEY CHEV.
PENS. 3670
FOR THE RIGHT OFFER.
4120 IRVING PK.

Need 3 Carloads Wkly.
Call Collect! N. S. DEALER
GREENLEAF 0535

A Safe Place to Sell
JAMES LEVY BUICK CO.
Ask for Mr. Zender.
2257 S. MICHIGAN. CALUMET 4626.

WANT '38 to '42 clean cars, any make or model; your price cash or no deal
Uptown Chev. Long. 9172

WILL PAY YOUR PRICE IN CASH FOR '40, '41, '42 STUDEBAKERS OR NASHES. CALL AVENUE 9459.

WILL pay your price in cash FOR '39, '40, '41, OR '42 Plyms., Chryslers, Dodges, or De Sotos. CALL AVENUE 9459.

WE WILL PAY YOUR PRICE. 3838 N. WESTERN, KEYSTONE 2929. WE WILL COME OUT.

WE WANT YOUR CAR! IRVING PARK PONTIAC. 5010 IRVING PARK. PENS. 3436.

HIGHEST Cash Price for Any General Motors Products from '36 to '42. 2317 S. MICHIGAN. VICTORY 4141.

WANTED—At once, 1941 Cadillac or 1941 Buick. Price no object if car meets with approval. Victory 2305.

SEE OTHERS FIRST, THEN SEE US. Highest cash prices for your car. Ready cash. 7717 S. Halsted. Rad. 5858.

WANT good used convertible coupe, ANY MAKE. BUCKINGHAM 3164.

NEED good cars—Will call anywhere; high cash. Nevada 5937.

WANTED—From private party, clean, late model cars; all cash. Call Lak. 6092.

MECHANIC wants car that doesn't run, wreck or with cracked blk. Cicero 7692.

HIGHEST cash prices paid for wrecked, junked cars and trucks. Armitage 3500.

WILL pay all cash for clean cars. Phone Village 2239.

MUST have '36 to '41 Fords, Chevs., or Plyms.—Will pay your price. Lon. 9182.

CASH for clean coupes or sedans from original owners; '35-'42. Hemlock 6399.

WANT to sell your car for cash? C. Zepp, 2950 Lawrence, Jun. 8310.

SELLING YOUR CAR? Will pay highest prices. 3757 N. Ashland, Gra. 5460.

THIS little advertiser pays highest cash prices for '36-'42 cars. Lon. 4500.

WE PAY HIGHEST PRICES FOR CLEAN CARS. 3100 Lawrence-av. Key. 3400.

MUST have '36 to '41 Chevs or Fords at once. Pays your price. Longbeach 4716.

WANT CLEAN '40, '41 Chevs. or Fords—Price not important. Longbeach 1155.

WANT CLEAN '39, 40 or '41 Buicks—Will pay very high prices. Longbeach 9182.

LADY looking for a car. Needed in a hurry. Call Rav. 5788. Mrs. Neil.

NEED GOOD late model cars; any make. All cash. MANSFIELD 8477.

AUTOMOBILES WANTED

BETTER BUY BONDS
Use our cash plus your saving in garage, license, insurance, depreciation.
WE NEED
CLEAN CARS
Since we are not in the wholesale business we can pay you special prices. We need these cars for our old customers who have depended on us for 23 years for dependable cars. Get our free appraisal today. WE COME OUT.
F-E-L-Z
1132 Diversey . Gra. 2810

Still Paying
"TOPS"
For Your Car
MAKE
3315 N. CICERO
YOUR
LAST STOP!
CALL
MULBERRY 5800
"Ask for Mr. Price"
We come out. Open eves. and Sun.

TAUBER
Wants
Your Car
Our Price Will
Prove That!
6035 Broadway
(25 Years on Broadway)
Longbeach 6860
Open Sunday

You'll be sorry if You don't stop at 2644 N. Cicero for a real cash bid on your car '35s to '42s
Berkshire 1260
Open Eves. Till 9—Sun. Till 6.

$ $ $ $ $ $
Highest Prices in Chicago
WE PAY CASH IN 5 MINUTES.
Any Make—Any Model
OPEN EVES. TILL 9.
ALL DAY SUNDAY.
CALL KEDZIE 8181
$ $ $ $ $ $
3939 WASHINGTON

. . . MR. HENSEN . . .
SAYS:
"Don't Give Your Car Away"
SEE ME LAST!
Mr. Hensen means it when he says: "I want your car and I will pay your price." Be convinced. Call him today.
NATIONAL 0800
OR DRIVE TO
2550 N. CICERO

Try them all! If you can't get your price for your car, give us a call.
Longbeach 6636
or drive to
4464 Broadway
OPEN EVES. TILL 9—ALL DAY SUN.

M-U-R-P-H-Y
"The Smiling Irishman"
OFFERS YOU:
1. Our top price first
2. No bickering
3. Courteous treatment
4. Fair dealing
You See We Are Direct Factory New Car Dodge Dealers and Have Our Reputation to Maintain. So stop in or give Murphy a call.
BERKSHIRE 6600
2650 N. CICERO
ESTAB. A QUARTER OF A CENTURY.

PETERSEN
STILL PAYS
Highest Prices
FOR YOUR CAR
ALL MAKES AND MODELS.
1935s to 1942s
BRING CAR, GET CASH.
AUTHORIZED CHEVROLET DEALER.
Petersen Chev. Vic. 6500
2401 S. MICHIGAN-AV.

We Will Give Cars Your
for You
Most the
KROLL
7130 S. Halsted Rad. 4700

Call Radcliffe 3460
Any Make—'32s to '42s
BILL RICHARDSON or RAY CUMMINGS.
7416 S. HALSTED
Call Radcliffe 3460

NOTICE
Will pay a high price for first 10 cars selected for necessary defense work. We particularly would like to buy '36s, '37s, '38s, 39s, '40s, and '41 model cars from owners. Our buyer will be glad to call on you. Phone Regent 0616, Room 2.

North Side Packard
PAYS HIGHEST PRICES FOR WELL KEPT CARS.
1809 Devon Bri. 3100

TOP PRICES PAID FOR USED CARS.
TRIANGLE MOTORS
7743 Stony Isl. Sag. 6771

Passenger Cars Wanted
Clean, low mil., late models only. AUTO BROKERS ACCEPTANCE CO., 1647 S. Pulaski-rd. Crawford 1647.

WILL PAY YOUR PRICE IN CASH FOR '39, '40, OR '41 BUICKS OR CADILLACS. CALL AVENUE 9459.

WILL pay your price in cash FOR '39, '40, '41, OR '42 Pontiacs, Olds., or Chevrolets. CALL AVENUE 9459.

CARS FOR DEFENSE WORKERS. Want 50 cars immediately. Will pay highest prices in town. 6050 Cottage Grove. Plaza 1228.

PONTIACS WANTED
BITTERSWEET 7120

HAVE all cash for '40 and '41 cars—Must have good tires, be in good condition. 4925 MADISON-ST. AUSTIN 4955.

WOULD like to buy late model cars—Prefer 1936 to 1942. CASH. Art Engers, 6115 N. Clark-street. Sheldrake 0431.

HIGHEST PRICES—CARS '36-'42. PHONE WHI. 8038 TO SELL. NEWBERRY MOTORS, 1025 N. CLARK.

INTERESTED in buying late model General Motors cars. Must be in good condition. Mr. York, Midway 6400.

MUST have 2 low mi., clean '39, '40, or '41 cars with good tires; will pay you all cash. Cal. 5340.

WANTED CARS TO JUNK. KEYSTONE 8445. UNTIL 10 P. M.

WANT NICE CARS—LATE MODELS. EDGEWATER 0192.

WANT good used convertible coupe. ANY MAKE. BUCKINGHAM 3164.

FORDS, CHEV., NASH., HUDS.—'35 to '42. L. Dabe, 6827 N. Clark Rog. Pk. 5443.

WANT good cars from original owners Irving 7588 after 12 noon.

FORDS, CHEV., AND PLYMOUTHS. CASH. LONGBEACH 5875.

INTERESTED in buying good '41 or '42 cars—Mansfield 7766 before 6 p. m.

MECHANIC wants '37, '38, '39 cars; wrecked or in any cond. Berkshire 1277.

BUICKS, PONTIACS, OR OLDSMOBILES. CASH. LONGBEACH 8986.

WE COME OUT—PAY TOP CASH. Any make, year, cond. PLAZA 4757.

FINE-THOMAS—Pays highest prices for clean '34s to '42s. Avenue 1904.

WANT '39-'40-'41 Chevs.—Will pay your price. Sunnyside 9021.

IN the market for used cars—'36, '37, '38, in any cond. Good price. Crawford 3664.

MUST have late model cars—Will pay the price. Hollycourt 0402.

MUST have '41 or '42 Buicks at once. Pay your price. Longbeach 4716.

AUTOMOBILES WANTED

B
R
BRADY
D
Y
HEMLOCK 4013
NEEDS YOUR CAR FOR WAR WORKERS
PAYS BEST PRICES
6323 S. ASHLAND
OPEN EVES. TILL 9—ALL DAY SUN.

AUTHORIZED
Dodge and Plymouth
AGENCY.
WE PAY THE
HIGHEST CASH PRICE
FOR YOUR CAR.
ANY MAKE—ANY MODEL
1935S TO 1942S.
PHONE
MIDWAY 0506
OR COME TO
6130 COTTAGE GROVE

SOUTH SIDERS
CHRYSLER-PLYMOUTH DEALER.
Needs 500 Cars
All Makes from '36 to '42
Highest Prices
Phone Us
If You Can't Drive In
We Come Out
HEMLOCK 2600
6201 S. Western-av.
BUD CHAPPEL—New Car Distributor.

WE DON'T TALK
HIGH PRICES
WE PAY
HIGH PRICES
FULL VALUE FOR LOW MILEAGE CARS.
WE SEND THE CASH
CONVINCE YOURSELF
LAWDER BROS.
6900 VINCENNES-AV.
1 block west of State. [Estab. 1890.]
TRIANGLE 2500

STUDEBAKER
Pays Top Prices
Reallocation Plan
Sell Your Car to Us
and It Will Be Sold to
Chicago War Workers
Help Chicago Workers
Go Over the Top
STUDEBAKER
SALES CO. OF CHICAGO
26th-st. and S. Michigan-av.
CALUMET 6480

McINERNEY
AUTHORIZED CHEVROLET DEALER.
Needs
Used Cars
Spot Cash
Bring Car, Title,
AND TIRE CERTIFICATE
2715 N. Cicero
Spaulding 4300
OPEN EVENINGS AND SUNDAY.

F-I-T-Z-P-A-T-R-I-C-K
PONTIAC DEALER
CASH $100,000 CASH
FOR 1936S TO 1942S
ALL MAKES—ALL MODELS.
SPECIAL PRICES PAID FOR
PONTIACS—CADILLACS
BUICKS—OLDS—CHEVS.
DRIVE OVER TO
8959 S. ASHLAND
IF YOU CAN'T COME IN, PHONE BEVERLY 8331.
F-I-T-Z-P-A-T-R-I-C-K
OPEN SUNDAYS AND EVES.

NO ONE CAN BEAT OUR PRICE FOR YOUR CAR
Any Make—Any Condition
'36s, '37s, '38s, '39s, '40s, '41s, '42s.
SPECIAL PRICES
For clean, low mileage cars
Phone Pensacola 6070
OR DRIVE TO
2840 N. CICERO-AV.
OPEN EVENINGS AND SUNDAY.

IF
YOUR CAR HAS LESS THAN
25,000 MILES
WE WANT IT
We will pay unusually high prices. Our buyers call within 200 miles of Chicago.
American Auto Sales Corp.
Chicago, 2419 S. Michigan. Victory 1003
Hammond, Ind., 5519 Hohman, Ham.7620.

LINCOLN PARK BUICK CO.
1937 TO 1942 MODELS
Pays Highest Prices
2825 N. Halsted—Bit. 1001

BOB O'DONNELL
WILL BUY CLEAN CARS
1936 TO 1941—ALL MAKES.
7656 STONY ISLAND
REGENT 1866

PAYS TOP PRICES
ASK FOR
Mr. Wix
PROSPECT 9500.
BRAUD, 6647 S. WESTERN

HIGHEST CASH PRICES for old junk, wrecked autos or trucks. We come out and pick up promptly.
WARSHAWSKY & CO.
World's Largest Auto-Truck Wreckers.
1900-24 S. STATE. CALUMET 6800.

BEVERLY HILLS
CALLS FOR CLEAN CARS.
GET OUR BID.
HOEFFEL-GOY, INC.,
1703 W. 95TH-ST. BEV. 3100.

HIGHEST PRICES
ANY MAKE—ANY MODEL.
2429 Milwaukee Hum. 2428

COOK COUNTY DISTRIBUTORS.
1340 W. 63D-ST.
OPEN EVES. TILL 9. SUN. TILL 7.
CASH FOR YOUR CAR.
CALL WENTWORTH 6200.

STATION WAGON
required by War plant; good condition. Will pay cash. Yards 5800.

WILL PAY YOUR PRICE IN CASH FOR '38, '39, '40, OR '41 CHEVROLETS, FORDS, OR MERCURYS. CALL AVENUE 9459.

IF YOUR CAR NEEDS MINOR REPAIRS DON'T THINK IT'S DIFFICULT TO SELL FOR A GOOD PRICE! HAYMARKET 1074.

SALESMAN will pay cash for clean 1941 lightweight car with low mileage from orig. owner. Kenilworth 956.

WANTED—Clean 5 pass. cars from owners; '36-'41 models; have all cash. Mr. Johnson, Lon. 1300, or Hol. 0925, evenings.

WILL pay all cash for clean cars; need these cars immediately. Phone Mr. Mouser, Village 7400.

BRING YOUR CARS TO MOSS, 6727 S. WESTERN, FOR HIGHEST PRICES, OR CALL REPUBLIC 6820.

AUTO AND HOUSE TRAILERS

CONTINENTAL—1944—VAGABOND. 50 used. Terms. Also will buy. Huyck and Crist, 6430 Stony Island. But. 2900.

1940 VAGABOND house trailer—Like new; all latest equipment; accommodate 4. 2810 MADISON. KEDZIE 3211.

ROYCRAFT—1944 UNIVERSAL; 30 used bargs., $395 up. We also buy. Wright-Keim, 9321 Cottage Grove. Rad. 0212.

SELLING out complete stock new and used trailers. Bargains galore. Drafted. 632 E. 71st-st. Triangle 2238.

1944 HOUSE trailers—At last—Used. $375 up. Big stock. We buy, sell, rent, finance. Donns. 7424 Stony Island. Dor. 5000.

NEW and used trailers—Terms; also will buy. 7405 Stony Island. Plaza 7713.

AUTOMOBILE LOANS

AUTO & TRUCK LOANS
NO RED TAPE.
NO TIME WASTED.
CASH IN 10 MINUTES
WINTER-HIRSCH
1842 S. MICHIGAN. CALUMET 4290.

IF YOU need cash and still owe a balance on your car we will make you a loan. Newberry Loan, 1025 N. Clark, Whi. 8004 7850 S. HALSTED. STE. 9300.

LOANS UP TO $300.
AUTO BROKERS ACCEPTANCE CO.
1647 S. Pulaski. Crawford 1647.

TRUCKS, TRAILERS AND TRACTORS

Reconditioned—Guaranteed
AT OR BELOW CEILING PRICES.
CHEV. 1941 CAB OVER ENG. SLEEPER CAB. 2 SPEED AXLE. 8.25 TIRES. FISH PLATES. EXTRA GAS TANKS. BRAKE CONTROLS, ETC. NOW IN PRIME; PAINT YOUR COLOR IN 48 HRS. $1,288.
FORD ½ TON PANEL, REFIN........$372
1940 CHEV. ½ TON PANEL WITH TOP RACK. NOW IN PRIME, PAINTED YOUR COLOR............................$571
1940 INTER. ½ TON PANEL. NOW IN PRIME; PAINTED YOUR COLOR..$614
CHEVROLET 1½ TON DUAL WITH 12 FT. STAKE BODY; READY FOR WORK
LEWIS AUTO SALES
CHEV. DEALER FOR 25 YEARS.
3400 OGDEN. Crawford 4205
Open to 6:30; closed Sundays.

HEAVY DUTY UNITS.
4 used 1942 DODGE six wheelers. 900x20 tires, almost new; no priority.
'38 Autocar, m. T214 conv., 1100x24 trs.
'38 Autocar, m. 7214 conv., 1100x24 trs.
'35 White, m. 730.12 cyl..COE.1100x24 trs.
Above have air brakes. D. R. axles.
1 1933 B. Q. MACK. 1100x24 tires.
1 1932 B. X. MACK. 1100x24 tires.
D. R. axles, booster brakes.
54 new 1942 FORD six wheelers with 5 yard dump bodies, 825 tires all around; need O. D. T. release.
2 speed axles; immediate delivery.
Have 1942 JAEGER and SMITH concrete transit mixers, 3½ and 4 yards; separate engine drive.
BRAUD MOTOR SALES.
6647 S. WESTERN. PROSPECT 9500.

Your Choice as They Last
FORD, G. M. C., INTL. CHEV.
'39-'40-'41—LONG W. B.
Also
PICKUPS
INTL., PLYM., CHEV., FORD
'39-'40-'41.
1938 FORD SEDAN DELY.
J. A. LAVERY MOTOR CO.
6127 Cottage Grove. Open Eves. & Sun.

DODGE TRUCKS—'42s
1½ ton dump, 126 inch wheelbase.
130 inch wheelbase dump.
135 inch wheelbase cab and stake body.
160 inch wheelbase chassis and cab.
¾ ton panel delivery; 116 in. wheelbase.
O. D. T. Certificate Needed.
Bernard Bros. 1033 Chicago-av.,
Evanston. University 2127.

FORD TRUCKS
NEW OR USED.
LARGE OR SMALL.
WE HAVE THEM ALL.
"America's Finest Ford Dealer."
Rangecroft-Flotow Motors
4920-36 Broadway

FORD 1941 DUMP.
FORD 1938 STAKE 1½ TON.
CHEVROLET 1937 STAKE 1½ TON.
INDIANA 2 TON STAKE.
VERY CLEAN. GOOD TIRES.
MANY OTHERS.
1608 S. STATE

AUTOCAR — Heavy duty; l. w. b.; clean. '41 Ford tractor, 28 ft. trailer, open top. 3 D30 Int. 11 ft. refrig. bodies; barg. 1940 Ford with 1,200 gal. tank; clean. 1937 Ford 1½ ton stake; l. w. b.; $325. 1935 Dodge 1¼ ton 12 ft. stake; $250. 25 OTHERS. 2100 S. WESTERN.

Attention, Truck Owners
Need late trucks, tractors, trailers, pickups; we call anywhere, or write.
2100 S. WESTERN. SEELEY 7505.

1940 CHEV.—C. O. E., l. w. b.; 1941 Ford tractor; 1939 Ford tractor; 1939 Ford, l. w. b., Chicago stake; 80 others; all makes and models. Nelsen-Hirschberg, Inc., 5133 Irving Park.

FORD—1937 ½ ton panel truck, 60 motor; exc. cond. CHEV.—1936 dump. Exc. cond. Best offer. PLYM.—1935 2 dr. sed. Gd. cond. $150. Drafted. Priv. Hay. 2319.

1938 FORD fuel oil truck—850 gallon; fully equipped; hose, meter, etc. 2810 Madison-st. Kedzie 3211.

[1] G. M. C. moving van. [1] White moving van; excellent condition. Blackeslee's. 4906 W. Madison. Austin 0673.

12 TRUCKS FOR QUICK SALE.
PICK-UPS, STAKES, DUMPS.
4545 MADISON. MANSFIELD 7772.

FORD—1939 ¾-ton panel; tires and motor like new; must be seen to appreciate; drafted; $500 cash. 5219 S. Troy.

FORD—1939 sedan delivery; mech. perf.; good tires; sacrifice, $350. 2200 N. Cicero.

CHEVROLET—1936 ½ ton panel truck. 325 S. Sangamon. Haymarket 4116.

FORD DUMP—'38 reinforced chassis, 32x6-10 ply tires. Phone Jun. 0098.

'41 G. M. C. tractor, 2 speed axle, 8.25x20. Perfect Mtrs., 1230 S. Ashland, Can. 9767.

1938 ½ TON Ford panel truck; good tires. Lange. 5608 S. Halsted-st., after 6.

2 Federal 2½-3 ton tractors for sale. Call Riverdale 1700.

JUST received—10 late model trailers; 18-26 ft.; 5 tractors. 2513 Archer.

CHEV.—'40, ½ ton sedan delivery; rad., htr., exc. tires; best offer. Canal 0561.

DIAMOND T TRACTOR—Van trailer; good condition. 3246 N. Halsted-street.

AUTO—2 and 4 wheelers; like new; barg. 3816 N. ASHLAND.

Wanted

WE WANT TRUCKS
Any Make, Model, or Year
—Used—Wrecked—
Burned—Junked
Martin Auto Parts
2046 Dominick Div. 2772

SPOT CASH PAID
for good trucks, tractors, trailers. ANY type. WILL CALL ANYWHERE. 4545 MADISON. MANSFIELD 7772.

MOST CASH
FOR PICKUPS, PANEL TRUCKS OR STAKE BODY TRUCKS. REGENT 0616.

WANTED LATE MODEL TRUCK—2 TO 2½ TONS. SABEL FARM PRODUCTS. RADCLIFFE 2983.

HIGHEST CASH PR. PD. FOR TRUCKS. WE COME OUT. VICTORY 2476. CALUMET 1042.

HIGHEST CASH PRICES PD. for TRUCKS. We COME OUT. CALL AVENUE 7070. Nelsen-Hirschberg Ford, 5133 Irving Park.

WANTED—Driver, with or without 1½ ton truck; permanent. Lincoln 4551.

WANTED—Chevrolet truck panel body; ½ ton; good cond. Por. 9434. 6189 Archer.

WANTED—Dump trucks for black dirt hauling. Call Pullman 6000.

AUTO REPAIRING AND EQUIPMENT

DRIVE OUR CARS
While yours is being repaired.
NOTHING DOWN—24 MONTHS TO PAY.
Work guaranteed; free towing; complete overhauling all makes; expert body and fender work, painting, upholstery, welding, brakes relined, radiators repaired.
KIMBALL MOTORS
3420 IRVING PARK-RD. Irving 3642.

NO MONEY DOWN
24 MONTHS TO PAY.
NO TITLE NEEDED.
All work guaranteed. Free towing, compl. overhauling. Body fenders, painting, brakes, and radiators repaired. MOBILE SUPER SERVICE STATION. 5255 W. MADISON. MANS. 9800. Open 8 a. m. to 9 p. m. every day-inc. Sun.

DRIVE A 1942 CAR WHILE
your car is being repaired. $2 daily.
TAKE 18 MONTHS TO PAY
WRITTEN GUAR.; NOTHING DOWN.
DAWES, 2309 S. Michigan
All phones, Vic. 0909. Daylight towing.

'44 LIC. and comp. repairs—1 yr. guar.; NO cash or title needed; drive our car free; 20 years' exp. Open eves.-Sun. LAK. 1907.
3612 N. WESTERN

FREE TOWING.
FACTORY TRAINED MECHANICS.
All types repair work guaranteed.
Body work and painting. Time payments.
3922 W. IRVING PARK. JUN. 7722.

DRIVE A '42—No money down; nominal charge while your car is being repaired. NEWBERRY, 1025 N. Clark. Whi. 8000.

PRE-WAR U. S. Royal De Luxe Grade 1. Serlin Tire Co., 1400 S. Michigan.

CRACKED engine blocks and heads welded. Guar. 8065 Stony Island. Sag. 4963.

AUTOS TO RENT

UP TO DATE PASSENGER CARS, TRUCKS —Chevrolets, G. M.'s, 1½ ton panels, stakes, low rate by hour, day, wk., or yr. HERTZ DRIVURSELF. DEL. 7272.

6 TRUCKS, TRACTORS, AND TRAILERS With drivers for hire. Leonardi Motor Service Inc., 2121 FULTON-ST. SEE. 3163.

MOTORCYCLES AND BICYCLES

BICYCLES—Baby buggies, all models. 3447 Lawrence, Jun. 2078. Op. eves. 9; Sun. 2.

MISCELLANEOUS

For Sale

CORRUGATED CARTONS
Many sizes available; immediate delivery; new and used. Bittersweet 8616.

VENETIAN BLINDS
Retail only; immediate delivery on low weekly payments. Call CAL. 6713.

TIME regulator, practically new, for sale—Also watch maker's lathe with chucks; reasonable. 5 S. Wabash, Room 800. Dea. 7364.

2 SETS heavy folding truck garage doors; 8 track hdwe. frame, size 10' wide by 8' high, used; good. Boul. 1344.

FOOD containers—Tin or fiber board; 30 to 50 lb. sizes. Large quantities available. 701 W. Washington. Hay. 6027.

MANUFACTURER has SURPLUS CARTONS for sale—Needs certain sizes. Call daily from 9 to 12, Drexel 4268.

BICYCLE, large sled and large wagon; also bird cage. Tri. 6563.

BEVERAGE cooler, lift top, electric. 6 cu. ft., $100. 4626 N. Kilpatrick.

$165 AUDIPHONE hearing aid—Sacr. acct. death. Krzywicki, Humb. 1924.

MASONITE — ⅛ in. tempered of various lengths and widths. Call State 4545.

RADIO—11 TUBE ZENITH, $200. FOXTAIL COAT, $65. ARMITAGE 7522.

NEW and SECOND-HAND SILVERWARE. Kramer Co., 107 W. Van Buren. Har.2683

EXERCYCLE — New; priced at $235.00. Phone Gary 9148. [Reverse.]

Wanted

THE SALVATION ARMY needs your newspapers, magazines, discarded furniture, bedding, castoff clothing. LINCOLN 1102.

WTD.—ELEC.FANS, A.C., D.C. TOASTERS, MALTED MIXERS, ETC. STATE 1100.

CARTONS wanted—New or used, by confections mfgr. 2240 N. Racine. Lin. 8070.

SPORTING GOODS

SHELLS—60 boxes 22 long rifle, $60. Longbeach 1600. Rm. 206.

SITUATIONS WANTED — MEN

Men—Stores and Offices

ACCOUNTANT — C. P. A., PART TIME, WILL TAKE CARE OF YOUR BOOKS AND TAXES AT REASONABLE RATES. RANDOLPH 9145.

ACCNT.-AUDITOR—Has additional time avail. to handle few more accts. Rates from $10. Address F 406, Tribune.

ACCOUNTANT—Monthly service; income tax, audits, costs; reliable. Bayport 0137.

C.P.A. HAS time for small audits. Address F 414, Tribune.

INCOME tax returns prepared; evenings. Schneider, 1036 N. Dearborn. Whi. 4060.

OFFICE MANAGER.
Charge of small office; correspondent and typist; knowl. of bookkpg.; handle sales or salesmen; quick to acquire your procedure. Can relieve busy exec. Mid. age; draft ex. $40 wk. Address F 430, Tribune.

TRAFFIC EXPER.—6 yrs. secy. to R. R. exec. Know traff. field. coll., also student Traffic coll.; draft ex.; want respons.; commens. sal. Address F 466, Tribune.

Executives and Managers

EXECUTIVE AVAILABLE
as plant mgr., works mgr. or quality control mgr. Have spent last 15 years in aircraft industry and possess working knowledge of all phases of aircraft production, processing, production control, tooling and tool co-ordination, planning and scheduling, administration and industrial relations. Employed out of city at present but desire this locality and position with post-war assurances. Aircraft not essential. Address M 298, Tribune.

OFFICE mgr., auditor, accint.—42 yrs. of age; with background of continued and exceptional experience in wholesale, retail and mfg.; well qualified for this position by temperament, personality and adaptability; now emp. Desires post war opportunity. Address F 504, Tribune.

STATISTICS EXECUTIVE
17 yrs. with major Oil Co. in charge of sales statistics, research, and analysis. Age 45. Wishes better opportunity. Address K H 40, Tribune.

PERSONNEL DIRECTOR—25 years' exec. and engineering exper. Expd. to hire skilled and unskilled in mfg. or construction. Also expd. purchasing, sales, costs. Exc. refs. Must have post-war future. Age 46. Address F 409, Tribune.

EXECUTIVE—47; well rounded experience in Food and Coffee industry, covering Manufacturing, Production, Sales Supervision, Plant Supt.; post war assurance; sal. $5,000. Address F 427, Tribune.

PERSONNEL director—6 years' exp.; capable of taking complete charge or personnel program; 40 years old; draft exempt. Address X 402, Tribune.

EXECUTIVE CONTROLLER—Age 42, univ. grad., wide exper., excel. organizer. Desires managerial posit. in med. sized organ. or similar. Post-war prospects imperative. Sal. $7,000. Address F 481, Tribune.

CHEM. PROD. MGR. or Supt.—10 yrs. anal. res., pilot plant and mfg. exper.; processing, compounding inorg. and org. chemis. Also plnt. protection, safety and personnel exp. Address F 433, Tribune.

PURCHAS. AGT.—Accnt., 38, ofc. sup., furn., eqpt., ptg., stat. ADDRESS F 473, TRIBUNE.

MANAGER or assist.—15 years' exp. men's wear. Age 40. Address F 476, Tribune.

Farm and Garden Help

FARM MGR. or hired hand—Long exper.; marr.; no habits. Address F 482, Tribune.

Men—Professions and Trades

CARPENTER—Day or contract; insured. Ghemers, Nev. 9655 or Div. 8187, eves.

CARPENTER—All kinds; 20 years' exper. Totten, Edgewater 1316.

CARPENTER—Build, Rep., Remodel.; store or off.; day or contr.; reas. Irving 4471.

CARPENTER — Day or contract; insured; city-wide. ERICKSON, MOHawk 5579.

DRILL press set-up man or assembly line supervisor desires job in war plant—Age 22, married, 4-F; previous experience. Address F 408, Tribune.

MAN with 20 yrs.' exp. in formation and production of process cheese, foods and spreads. Dairy generally, agriculture; also mfg. chemist, such products as hand lotions, window cleaner, insecticides. Bacteriology. Middle aged, married, college trained. Available on short notice. Will consider part time. Address K H 39, Tribune.

PAINTING and decorating now—At reduced prices; guaranteed. Spaulding 2743

PAINTING, papering — Residents, apts stores. Reliable contrs. Nevada 812

PAINTING and Decorating—Inter.-exter. Finest work. Reas. Midway 9872.

PHOTO MICROSCOPIST.
Experienced research worker on black and white and color; night work preferred. Address M 270, Tribune.

PRINTER—Gordon and Miller pressman. Also set type. Address F 474, Tribune.

SR. lab. tech. grad.—Age 24; 3 yrs. exp. in 2 Army General Hospitals; $200 per month pref. Address F 489, Tribune.

STAT. ENGR., plumber, stmftr.; part time work. Hay. 7800, after 7 p. m. Jackson.

Men—Hotels, Restaurants

CHEF or dinner cook—A1 club pref.; write Chas. J. Meyers, Majestic Hotel, Chicago.

CHEF—A-1; 21 yrs.' exp.; capable comp. charge specialties; city only. Bit. 0919.

CHEF-cook—Business builder; draft exempt; day work; city only. Gra. 4191.

Salesmen

SALESMAN—Comp. bus. man; 43; now in sales dept. lge. mfg. concern; desires change; will consider good perm. pos. with fut. with reput. concern; salary; have car. Address E Y 266, Tribune.

SITUATIONS WANTED—WOMEN

Women—Stores and Offices

ACCT.-bkpr.—22 yrs.' exp. all stat., off. det. pay roll and taxes; pref. sml. ofc.; 5-day wk.; sal. $40. Address F 126, Tribune.

BURROUGHS 7800 bkpg. machine operator —$42.50; age 28. Ardmore 4035.

DICTAPHONE-SECY. — Expd.; capable to assume respon.; Loop or S. Dor. 8632.

SECRETARY—Coll. grad.; broad interests; exc. exp. Can assume full respons. Must have post-war sec. Address F 428, Tribune.

SECY. to exec.—8 years' exp. meet public; write own letters; So. or I. C. Dor. 9023.

SECY.—Yng., cap., attr., coll. educ. Widely traveled. Drive. Address X 403, Tribune.

SEC.-steno. bookpr.—12 yrs.' mfg. exp. Neat. $45. Address E Y 268, Tribune.

SECY.—4 yrs.' exper. Rapid. Age 22. $35-$40. Loop. Address F 434, Tribune.

SECY.—Temp. pos., or 10 to 4, five days wkly. Accur., rapid steno.Brunswick8244.

STAT. typist—Accts. reports, etc.; speedy, accurate. Address F 125, Tribune.

STENO., GEN. OFF., lite bkkpg.; 8 years' exp.; Loop; $35. Sunnyside 8842.

TYPIST—Expd.; army wife and mother wants work at home. Bou. 7650.

Executives and Managers

JR. EXECUTIVE—Lge. mfr.; exper. personnel, lab. "trouble shtg."; B. S. science; yng.; anywhere. Address F 470, Tribune.

Women—Professions, Trades

DRESSMAKER—Tailor; alterations; expert fitter, finisher; coats, suits, formal, bridal gowns. Atlantic 0455.

DRESSMAKING—Designing; expd.; alteration a specialty; gd. refs. Oakland 6427.

Women—Household Help

COOK and sec. maid—2 friends- compt.; refr.; $25-$22. Address F 484, Tribune.

DAY work—$4 and car fare. Experienced. References. Colored. Victory 3138.

DAY work—Laundress. Private family. Oakland 6332.

HOUSEWORK AND COOKING.
Expd. 1523 E. 65th-pl., 1st fl., E. Condor.

PART time work—Colored; hrs. 4-8 p. m. Van 2533 after 4 p. m.

Women—Couples

JANITOR and housekeeper—Kitchenettes or small apt. hotel; colored, mid-age couple; ref.; rel.; exp. Boulevard 1244.

Women—Miscellaneous

COMPANION secy.—Mid. aged; congenial; can travel. Address C L 448, Tribune.

Employment Agencies

CLEANING, laundry—Fast; $4-$5, carfare; Evelyn's Placement Service., Ken. 8085.

JEWELRY, DIAMONDS, OLD GOLD, ETC.

$1,000,000
In Diamonds Wanted
CASH PAID IMMEDIATELY
AMERICA'S LARGEST BUYERS of diamonds from individuals, banks, estates, trusts. No deal too large, too small.
FOR HIGHEST PRICES
AND GUARANTEED SAFETY
BRING YOUR DIAMONDS TO US.
WE ALSO BUY
OLD GOLD AND PAWN TICKETS.
Member Chicago Assn. of Commerce.
AMERICAN DIAMOND SYNDICATE
37 South Wabash-av.
CORNER MONROE. 3D FLOOR.

CASH FOR DIAMONDS
DUE TO OUR TREMENDOUS SALES OUTLET WE NEED DIAMONDS AND WILL PAY TOP PRICES FOR THEM. TOP PRICES FOR YOUR OLD GOLD.
FULL VALUE PAID FOR PAWN TICKETS
WE ARE NOT THE LARGEST DEALERS IN AMERICA, BUT WE GUARANTEE TO PAY THE MOST SATISFACTORY PRICES. SEE US BEFORE YOU SELL.
CASH IMMEDIATELY
U.S. Diamond Syndicate
5 N. Wabash-av., Rm. 800
5 NORTH WABASH BLDG.

GET OUR CASH PRICE
BEFORE SELLING
Diamonds, Watches, Pawn Tickets.
THE U. S. LOAN BANK.
10 N. CLARK-ST. 6TH FLOOR

DO YOU WANT MORE CASH? We pay highest current prices or make loans on your diamonds and jewelry. ILLINOIS STATE PAWNERS ASSN. SECOND FLOOR, 140 N. DEARBORN.

WE PAY HIGHEST PRICES FOR GOLD, DIAMONDS, JEWELRY, WATCHES. LLOYD J. BUTLER, 133 N. CLARK-ST.

ILL. Diamond and Jewelry Syndicate pays best prices for diamonds, old gold, pawn tickets, etc. Dea. 6711. R.812,5 S.Wabash.

HIGHEST PRICES PAID FOR DIAMONDS, watches, old gold, etc. Romack Dia. Exch. 7 W. MADISON, AT STATE. RM. 501.

2.05 CT. DIAMOND in lady's ring. $225. Levinson's Loan Bank. 739 N. Clark-st.

HORSES, HARNESS, AND WAGONS

2 OUTSTANDING roping horses—1 Palomino, 1 Red and White spot. Large selection of other spots, 4 western saddles; 2 English saddles. River Grove 583.

1,300 LB. work mare—Double farm harness and saddle; $95. 524 N. Cicero-avenue.

HORSE AND WAGON—Complete A1 outfit. MONROE 8993.

SPOTTED horse, new western saddle—Must sell. Mark Soper Jr. Seeley 4347.

AUCTION SALES

WILLIAMS, BARKER & SEVERN CO. EST. 1879. 229 S. WABASH. HAR. 3777.

—EMPLOYMENT AGENCIES—MEN—

O'SHEA
"America's Largest"

Time Study Engr.......$5,200
Employer will interview from 9 a. m. to 9 p. m. today and for remainder of week. Come in or call for appointment.
Purch. Agt. Asst........$3,450
Post-war; S. W. side; old, reliable firm.
Plant Supt.........$15-$18,000
[Mechanical] post-war position; good location.
8 Indus. Engrs......$6-$8,400
Metallurgists ......$6,000 up
[Chicago.]
Heat Treat Engr..$6,000 up
Office Mgr., $3,600
TIMEKEEPERS $2,700
PAY ROLL CLERKS..............$2,400
Acctg. Clerks, $3,000
COST CLERKS $2,700
JR. ACCOUNTANTS $2,700
ACCOUNTANTS—ANY EXP........$3,600
AUDITOR—MFG. EXP............$4,000
Cost Acct., $5,200
SALES CORRESPONDENT........$3,000
SALES—BLDG. MATERIALS......$3,600
Jr. Executive, $2,700
CLERK—PURCHASING DEPT....$3,000
BUYER—STATIONERY, ETC......$2,400
Trainees, $2,400
Learn Accounting, Purchasing, Expediting, Inventory control, Cost Work, Sales, Etc.
CAFETERIA MANAGER $5,200
RATE CLERKS $2,600
O'SHEA
64 E. Jackson Wabash 1884

Chief Engr., $10,000
Super. product and mfg. equip., design. and develop., tooling, scheduling.
ASST. CHIEF ENGINEER
High speed special mach. for production auto or aircraft parts.........$6-$10,000
PRODUCTION MGR. $7,500
Exp. heavy manufacturing equipment.
Constr.-Designing Engr.
Exp. heavy metal fabrication.......$6,000
PRODUCTION CONTROL ENGRS.
Mach. or job shop exp., $4-$5,000.
SUPERINTENDENTS.
2 fdry. supt., $5,400-$6,000; nite mach. shop, $5,000; grind., $5,000; tool, $5,200.
INDUSTRIAL ENGINEERS.
Sheet metal exp., $6,000; staff, $8,500; rubber, $4,800; farm implements, $4,800; carton manufacturer, $4,800.
TIME STUDY ENGS. TO $5,400.
TREASURER, $12,000.
Draftsmen-Desig. to $6,000
RADIO CIRCUIT DESIGN $6,000
RETAIL STORE MANAGER $5,000
SALESMAN; Dealers.......Exps.+$3,000
ADVERTISING MGR. $6,000
CREATIVE COPYWRITER $4,200
OFFICE MGR., ACCOUNT.
Excel. post-war future. Mfg. Co..$5,000
BOOKKEEPER: Mich.-av. Loop...$3,000
ASST. I. B. M. SUPERVISOR...$3,300
STATIST.-MARKET RESEARCH..$5,000
OFFICE MANAGER: Age 35-40...$3,000
CAFT. MGR.—MICH., $5,200.
ELEC. MOTOR REPAIR, $100 WK.

Engr. R.B.L.+$150	Fireman $202
Elevator $150	Sprayers $1.25
Hand screw .$1.25	Eng. lathe $1.75
Driver $40	Mill. mach.....$1.10

W-A-B-A-S-H
15TH FLOOR. 202 S. STATE.

6 YOUNG MEN
Recent service discharged men or draft exempt men, with some previous office experience, to train for permanent post-war Jr. executive positions; age 21 to 30.
START $150-$200
2 SALESMEN—Wden. boxes-lumber. Open
4 ENGINEERS—New York; to write instruction boods, radio......$215-$430
10 RADIO ENGRS.—Field work. $285+
3 TRAFFIC CLKS.—R. R. or trking.$216
ACCT.-BKKPR.—Estate exp.; loop..$195
10 JR. CLERKS—Good personality; to train for executive positions..$175
7 MEN—Will train as bank guards; no exp. needed; age 35-50. Start.$150
EXEC. TAX ACCT.
C. P. A.-LL. B.—For manufacturing co. with branches; permanent with rl. future.
START $8,000
SALES MGR.—Reamers and tools.$7,200
COMPT.-CPA. sub. costs, mfg. co.$5,500
EXEC. ACCT.—Heavy vol.; exp....$5,500
CHIEF ACCT.—Public backgrd...$4,800
COMPT'LER—Chain or brch. exp..$4,800
10 TRAV. AUDIT.—Brch. or pub.$4,500
ACCT.—Know termination contrts.$4,200
CREDIT OFC. MGR.—Acct. bkgrd.$4,200
ACCT.—Under 40 yrs.; hvy. exp..$3,900
ACCT.—Retail inv. control; loop.$3,900
COST ACCT.—Job and standard...$3,120
Genl. Acct.—Know. p.-1. cost; N.S.$3,120
MOLENE
105 W. ADAMS. AND. 4424.

"TRIANGLE"
10 Arc. Drafts., 2.25-2.50 hr.
4 TOOL DESIGNERS.......$2.25-2.50 hr.
METALLURGIST, CHICAGO..........$600
M. E. MACH. DESIGN.................$400
ENGR., FOUNDRY EQUIP.............$400
INDUSTRIAL ENGR.; MFG. HEAVY EQUIP.; PERM. CONTACT..........$600
GENERAL MGR., PLASTICS.....$10,000
SUPT., CORRUGATED BOXES.....OPEN
ASST. PRESIDENT: PLASTIC; EXTRUSION EXP....$8,400
Pers. dir., mfg., nr. cty.3,900
Cost account., nr. city.3,600
OFC. MGR. PHARMACEUTICALS.$3,300
OFC. MGR. WAREHOUSE...........$2,300
TYPEWRITER SALESMEN..........OPEN
ASST. PERS. DIR.; OUT OF CITY.$3,200
PERS. DIR.; GOOD ED...............$3,300
COST ACCOUNT., MFG..............$3,300
COAL SALES; CAR FURN..........$2,200
SR. & JR. ACCOUNTANTS......$3-$3,600
EXPD. STORE MGRS..................$3,200
OFC. BKKPR., FISH MKT.............$3,900
CREDIT MGR., MFG..................$3,500
"TRIANGLE"
202 S. State-st. 4th Floor

LEN COLLINS MGR.
PERS. MGR.: 400 empls.; N. west.$3,600
ACCT. PROD. CONTROL: West.....$3,000
2 GEN. ACCTS: Loop and north..$2,800
TRAVELING AUDITOR $4,000
2 EXPEDITERS: Will train radar..$225
BKKPR.: Full charge; post-war.....$200
Asst. Plant Supt., $6,000
Heavy on supr. of Milling, Screw Mach., Punch Press, and Precision assembly.
A-1 Salesman, $5-$7,000
Chain store exp. Devel. new pkg. line.
Plant Eng. Supt., $4,500
Mech. lines. Maintenance. Chgo. Hts.
Prod. Control, $4,000
T-M Study—Prod. standards. Loop.
Personnel Mgr., $4,000
Union Negotiations experience.
Ch. Clerk: Matl. control; loop....$3,300
CADILLAC
2D FLOOR. 33 W. JACKSON.

FINANCIAL PERSONNEL
39 S. LA SALLE. FRA. 2058.
Federal Tax Lawyer...............$12,000
OFF. MGR.—Hosp., hlth., ins. exp.$5,000
TRUST OFFICER ATTY.—Loop....Open
CREDIT MAN—Bank exp. only....$6,000
ACCTS. REC. SOLICITOR—Finance.Open
REAL ESTATE Appr.—Chgo. exp.$3,000
JR. BANK OFFICER—Sm. bank..$3,600
AUDITOR—Grain Houses, Loop....$3,000
SECURITY ANALYST—Invest. hse.$3,600
CHIEF CLERK—Small Bank.......$3,000
STATISTICIAN—Invest. hse $3,600
BLDG. MATERIAL Control Clerk.$3,200
TRADER—Municipal Bond..........Open
TRUST SECURITIES Teller—Bank.$3,000
3 Bk. Auditors—Com'l or Trust. to $3,600
2 CASHIERS—Brokerage Houses....Open
ACCTG CLK.—Foods Co..............$2,100
14 GENL. Bank Tellers—Any age.$2,100
GENL. OFFICE MEN—Under 60....$1,800
POLICE GUARDS—Loop Bank.....$1,800
SR. MESSENGER—Age to 60......$1,500

Market Res'rch, $5,000
Assist. to Pres., $6,000
ENGINEERS—ANY EXP......$4-$12,000

Personnel ...$6,000	Sales mgr......$10,000
Asst. compt.$8,600	Asst. cred. mgr.$2,400

Asst. Office Mgr., $3,000

Head timekeep...$350	Accountants ..$300
Tool buyer.........$275	Tax ex.............$350
Compt. office.....$250	Expediters $300

TRAINEES—TRAFFIC, $250.
CENTURY STATE 0980. 30 E. ADAMS.

2 COLORED SPRAYERS.............$1 hr.+
2 MEN—With cars.....................$65+
COMPOSITOR-FOREMAN ....$1.50+
PAPER CUTTER........................$1.35+
White-Col. Help, $45-$55
Am.-Japanese Help, $45-$55
Japanese-Amer. bakery helper.........$45
All Trades, 24 E. Van Buren

PERSONNEL—NEAR CHICAGO.....$6,000
COPY CHIEF $7,000
RADIO ADVERTISING—SALARY OPEN.
Radio production: will train; no exp. nec.; fine post-war oppty..............$65
Dining room mgr.. out ....Open
Stock clerk—Perpetual invent.........$40

Hotel clerks..Open	Butcher, out..$200+
Screw mach..$1.20	Factory ....$1 hr.

SHAY. 1000 N. STATE. DEL. 7400.

ELECTRIC MOTOR DESIGN ENGINEER!
Development of a new product; sound basic engineering knowledge; originality and wide exp. in electric motor design important; top salary. An outstanding organization.
GLADER CORP., 110 S. Dearborn, R. 420.

REDFIELD PERSONNEL
Asst. to advertising mgr...............$5,000
COST MAN $4,500
BUYER, construction materials...$4,200
PAY ROLL audit clerk.................$215
PRODUCTION, W. P. B.................$300
MECHANICAL ENGINEER..............$400
JOB EVALUATION.......................$350
SUITE 1511. 5 S. WABASH.

BIGELOW PERSONNEL
2 Genl. Accts., perm...........$375-$400
Tax Acct., perm.........................Open
Time study exper.........................$300
Supt., machine shop exper.............$300
Paymaster, some exper................$225+
Acct., some exper..................$200-$250
14 E. JACKSON. ROOM 1508.

INSURANCE—Fidelity Undt. $350
INSURANCE—Accountant 300
INSURANCE—Supv. Cas. Dept. 300
INSURANCE—Fire Prev. Eng. 300
INSURANCE—Claim Examiner 250
INSURANCE—Auto Undtr. 200
INSURANCE—Brokerage Clerk 200-
INSURANCE—H. & A. Sales.... 200
FERGASON PERSONNEL.
166 W. Jackson-blvd. HAR. 9040.

—EMPLOYMENT AGENCIES—MEN—

READ EVERY LINE
It costs nothing to investigate our many exceptional good post-war opportunities.
CHIEF INDUSTRIAL ENGR.........$20,000
SALES MANAGER—Roofing..........$18,000
V. P., mfg. paper process..........$17,500
FACTORY MGR.—Bldg. matls.....$15,000
FACTORY MANAGER—Jewelry....$15,000
V. P., mfg. paper boxes.............$15,000
FACT. MGR.—Farm impl. .....$8-$10,000
PLASTICS—DEVELOPMENT $10,000
INDUSTRIAL ENGR.—Staff...........$7,800
PRODUCTION CONTROL..............$7,500
IND. ENGR.—Fdry.; stand. data..$7,200
PERSONNEL DIRECTOR...............$6,600
COMPTROLLER—Manufacturing $7,000
TIME STUDY SUPERVISOR............$6,000
BUDGET DIRECTOR $6,000
EXECUTIVE COST ACCOUNTT......$6,000
TIME STUDY—Foundry..................$5,400
MACHINE DESIGNER.....................$5,000
CHEMICAL ENGR.—Plastics...........$4,800
FOOD SALES—Speak Bohemian.......$4,800
JOB EVALUATION—Foundry...........$4,500
RETAIL STORE MANAGERS............$4,200
PLANT MAINTENANCE.....................$4,200
HEAT TREAT FOREMAN...................$4,200
ARCHITECTURAL DRAFTSMAN.........$4,200
JR. TIME STUDY..........................$3,000
PRINTING PRODUCTION MGR.........$4,800
ACCOUNTING SUPERVISORS..........$3,600
ASST. BUYER—Office supplies.......$5,000
DIRECTOR OF PROTECTION..............$6,000
EXPORT SECTION HEAD..................$5,000
GENERAL ACCOUNTANT...................$4,000
PAPER CONTROL CLERK..................$3,600
RETAIL PACKAGE MGR....................$6,000
TRAFFIC TRAINEES.........................$2,700
ARTIST—Indus. air brush...............$3,600
ASST. ADV. MGR.—Graphic arts.......$3,600
JR. SALES—Train...........................$250
2 RETAIL STORE AUDITORS............$3,600
CASTLE, BARTON & ASSOCIATES
WABASH 4800. 220 S. STATE.

COST ACCT., $4,200
CHIEF ENGINEER—Foundry..to $10,000
ENGINEER—Industrial staff.........$7,200
ENGINEER—Heating, vent............$5,000
ENGINEER—M. E. $5,200
ENGINEER—M. E., plumbing........$5,000
ENGINEERS—T. S. ....to $4,200
ENGR.—M. E., stamp, screw........$5,200
ENGRS.—Jrs., E. E., chem............$3,575
SUPT.—Grey iron foundry.............$5,400
ARCHITECT—Designer $3,900
DRAFTSMEN—Any exp..................to $4,800
CHEM. ENGRS.—Pet. or ammonia..$6,000
CHEM.—Adhesives, starch, dex......$4,000
CHEMIST—Synthetic rubber...........$4,000
CHEMIST—Liquid plastics..............$4,800
BUYER—Farm supplies, 35-42..to $5,000
BUYER—Women's shoes................$4,000
MERCHANDISER—Paint; 30-36.......$6,500
EMPLOYMENT MGR.—35-40............$4,800
PERSONNEL MGR.—35-42...............$5,000
MARKET RESEARCH—Mfg. $5,000
ASST. TREAS.—Do corp. banking..$7,000
COST ACC'T—Heavy mfg. $7,200
ADVERTISING—Machinery $4,200
COPY WRITERS............................$4,200
SALES—Dist. mgr., farm m.........to $6,000
SALES—Paint $4,000
BOOKKEEPER—North Side.............$2,600
YOUNG MEN—4-Fs, 1-Cs.$2,100 to 3,600
Train—Any Line—Good Future.
4-Fs, 1-Cs—Learn Shop..$50
MEN—Age 17 to 60, learn plastics......$50

Drill press.....90c+	Lic. engnr.........$250
Milling ma..$1.40+	Millwright .....$1.20+
Grinder .....$1.55+	Welders.
Inspectors ..$1.35+	Sprayers ....$1.00+
Lathe setup.$1.40+	Oiler, factory.......$47
Tool crib............$55	Sheet metal.....$1.20+

AMERICAN-JAP. ....to $60
COLORED MEN—No exp..$40 to $50 wk.
"MONARCH"
19 WEST JACKSON-BLVD.
TELEPHONE WABASH 6911.

Copywriters, Tech., $4,500
ADVTG. ASSISTANTS MDSE.......$3,200
ADVTG. PRODUCTION.........$250-$275
HOUSE ORGAN EDITORS...........$3,600
ARTIST, CREATIVE $3,200
ASST. PURCHASING AGENT.........$3,200
CLERK, GRAIN EXP. $2,400
PURCHASING AGT., FOOD MTLS.OPEN
SALES CORRESP., $3,300
SALES, TO "DAIRIES," ETC. $4,000
JR. SALES, "TRAINEES" $2,400
Salesmen, Dealers, $3,600
SALES, "CHEMICALS," CHGO $250
SALES, "PAINTS," DLRS. ....$250-$300
5 "FOOD" SALESMEN $275
10 SPECIALTY SALESMEN.................$275
SALES, 4-F, 1-C......CAR FURN. + $200
SALES ENGRS., $6,000
Sales Engr., Plastics, $5,000
SALES ENGR., MECH. PROD. $4,800
SALES, "OFFICE SPEC." $275
TRAINEES, PLANT MNGMT.$300-$400
Plant Engr., Supt., $5,000
MECH. DESIGNERS, $4,800
AUTOMOTIVE ENGRS. ....$[illegible]00
CHEMISTS
Res. Chem., Major Biology, Wis....Open
Chem., New Prod. Div., Pharmctl.$5,000
CHEM., FOREMAN, PLATING $4,800
ANALY. CONTROL, DEG. $2,240
ROUTINE ANALY. CHEM. $3,600
S-H-A-Y
30 W. WASHINGTON. CEN. 9800.

BUSINESS MEN'S Clearing House
209 So. State. Har. 7027.
Salesman—Chem. eng...........to 4-6,000
Salesman—Watch case exp............5-6,000
Sales—E. E., M. E., & Chem. E..3-6,000
Market Resch. Dir.—Industrial.........5,000
Paint Salesman...........................3-5,000
Salesman—Specialty exp...............3-5,000
Salesman—Office; will train..........3-3,600
Sales—Heating controls, Chgo.........3,000+
Salesman—Clothing; car furn.........3,000+
Sales to Dept. Stores.................to 3,000+
Comptrollers—Executive, Cost & Genl. Accountants, Federal Tax Accountants Wanted at Once
$3,000 to $10,000
Plt. Mgr.—Sml.pts., lge.quan..to 10,000
Chief Develop.—Automatic mchy..6,000+
Pro. Mgr.—Light stamp., hi-speed.6,000
Chief Indus. Eng.—Chgo. mfr...........6,000
Maintenance Mgr. 5,200
Supt.—Small gray iron fdy.........to 5,200
Foreman—Turret, etc.......................4,800
Time & Motion Study................4,500-4,800
Draftsmen—Mech., arch...............to 3,900
Chemist—Paint, lacquer, varied.....Open
Gen. Mgr.—Exp. all phases mfg.....Open
Ind. Engrs., Draftsmen, etc.
Traffic Rate Clerk—5 days................2,600
Cost Clerk......................................2,400
Shipping Clerk.................................2,100
—A PARTIAL LIST—

3 Factory Managers
Chicago-Connecticut or near Detroit.
Salary $12,000-$15,000
Sales Mgr., $20-$30,000
Jobbers—Distributors—Consumer Direct.
PRODUCTION SUPT., $8,000-$10,000.
Cleveland, O. tool job shop experience.
PLANT ENGINEER, $6,000-$7,500.
Chicago, Wis., Michigan, New York.
PRODUCTION SUPT., $7,500-$9,000.
Michigan mfr. tools, jigs, gears.
PRODUCTION SUPT., $7,000-$8,500.
Chicago small machinery, tools.
CONTROLLER C. P. A., $6,000-$8,000.
Jobs in Chicago, Detroit, Buffalo.
ASST. PLANT MGR., $7,500.
Methods, standards, procedures.
OFFICE MANAGER, $4,800-$5,400.
Asst. Merchandising Mgr.
FOR MIDWEST SPONGE CO.
Handle large volume office detail.
Salary, $350 plus bonus
INDUSTRIAL ENGR., $6,240 + exp.
Leading professional firm.
ASST. PURCHASING AGENT ...$4,800
BOOKKEEPER, mfg. exper. $3,300
CORRESPONDENT, electronics $3,600
ASST. PERSONNEL MGR. $3,600
GENERAL OFFICE CLERK $2,400
PROGRESSIVE
11TH FLOOR. 202 S. STATE.

BUYER, FARM TOOLS,
Dairy-Poultry Equip., $450
5c-10c STORE MGRS., $250
PRODUCTION ANALYST, PRIORITIES EXPERIENCE $325
TIMEKEEPER, SO. WEST SIDE.........$225
COST ACCT., So. West Side $300
PAYROLL AUDIT CLERK $225
Production Manager
Chicago: wide exp. assembly, elec. item mfr. Opportunity to become executive of company $6,500
Sales—Retail Trade
Mich., Ind., Ohio, Car Furnished.
Placement Man, Our Ofc.
Glader Corporation
110 S. Dearborn-st., 4th Flr.

TUCKER PERSONNEL
120 So. La Salle-st. Suite 963.
ASK FOR MISS SMITH.
Industrial Engr., Loop.......................500
3 Men Mech. inclined...........................160
Knowledge of Chem., Mech. inclined.....225
Claim and Credit Dept. Clk...............225
Job Analyst, College degree.................230
Draftsman, Ref. Exp., Loop..................225

Buyer, Sundry..225	Shop Expdtr. 225
Typist, Biller....150	Travlg. Auditor...400
Purch. Clk. 200	Priority Clk. 150
Acct.: Loop.......300	F. C. Bkkpr. 225
Bkkpr.. Cr. exp.200	Stockroom men.....225

CEntral 3663.

ENGINEERS
CHIEF ENGINEER—Hvy. mach'y.$10,000
DESIGN ENGR.—Foundry equip..$5,500
DESIGNERS—Power plants.........$5,500
PRODUCTION MANAGER................$6,500
ELECT. LAYOUT DRAFTS................$4,500
MECH. DESIGNERS ....$250-$400
MANY OTHERS NOT LISTED.
SERVICE TO NONMEMBERS.
AMER. ASSOC. OF ENGRS.
8 S. MICHIGAN. RANDOLPH 9085.

ELEVAT. men..$31	Engineer, oil $250
Janitors $165	Engineer ....$160, b.
Flunkey ......$120,r.b.	Engr., fire $55
Kitch. helpers .$40	Fireman ......$150, b.
Cook's helpers..$38	Electrician $60
Fry Cook.....$50,r.b.	Shop handy $58
Chef, Tavern ...$60	Factory helpers $50

BUSCH AGENCY. 184 W. Washington.

MFG. engineer $7,500
Production manager $10,000
Executive electronics engr. $10,000
Industrial engr., supervise $5,000
Salesman, industrials ....$300+
HARRISON PERSONNEL. 20 W Jackson.
MODERN, 21 E. VAN BUREN.
Chef, $350; butcher, $200; 10 cks., $50-65. Pantry, $45; houseman, $115 r.b.

—EMPLOYMENT SERVICE—MEN—

Executives & Technical Men
Contact employers thru our confidential and effective methods. Inquiries invited
THE NATIONAL BUSINESS BOURSE.
Established 27 years.
20 W. Jackson-blvd., Chicago.

—EMPLOYMENT SERVICE—MEN—

LOOP AGENCY
"CHICAGO'S BUSIEST AGENCY."
28 EAST JACKSON
FREE EMPLOYMENT SERVICE
Employer Pays All Fees
NO CHARGES TO YOU
WORKS MGR., $10,000
INDUSTRIAL ENGINEERS.....to $8,000
DIE DESIGNERS..........................$6,000
ELECTRONICS ENGINEERS.............$6,000
TIME STUDY ENGINEERS........to $6,000
PROCESS ENGINEERS....................to $6,000
PRODUCTS Designers, hvy. mach.$6,000
MECHANICAL ENGINEERS..............$5,000
AGRICULTURAL ENGINEER.$5-$8,000
HEAT., VENT. & AIR COND. ENG.$5,000
DRAFTSMEN, TO $5,200
MECHANICAL, ELECTRICAL, STRUCTURAL, ARCHITECTURAL, CIRCUIT, RADIO, ETC.

Traffic mgr....$400	Underwriters ..$250
Acct. $400	Pay roll...........$250
Office mgr.....$300	F. C. bkkprs.......$250
Stenos.. to.....$300	Order clerk.......$200
Stock clerk....$200	Hardware clk......$200
Stock man......$175	Typists, to........$150
Billers $150	Messengers $130
General off.....$140	Clerical $130

LOOP AGENCY
28 EAST JACKSON
WABASH 0-5-5-5

NO FEES CHARGED
AT ANY TIME FOR ANY POSITION OR JOB. PHONE WABASH 3301.
10 IND. ENGINEERS
Exp. Time Stdy., Processing Prod., Plan Controls, etc.
..........$5 to $7,000
Designers, Draftsmen..Open
FACTORY—SHOP
10 TURRET LATHE, little exp.$70 wk.+
50 LABORERS, STEADY.......$52.50 wk.
AMER. JAPANESE BOYS ....80c hr.
HUSKY COL. laborers, nites ....$49 wk.
10 WATCHMEN, nites ....$40 wk.
SCREW MACH., no set-up ....$150 mo.
LICENSED ENG., room, board..$150 mo.
BOYS, STOCK CHASERS ....75c hr.
ARC WELD., $1.00; ENG. LATHE, $1.00.
FREIGHT CHECKERS ....90c hr.
FIREMAN ....75c hr.
10 Shipping Clerks....$40 up
EMPLOYER PAYS OUR FEES.
NO CHARGE TO YOU.
Costello & O'Donnell
Suite 424. 202 S. State-st.

—HELP WANTED—MEN—
—Men—Stores and Offices—

ABOUT 50 years of age—Office work with knowledge of bookkeeping. Address, stating sal. wanted. Address F 419, Tribune.

Airline Passenger Agents
21-28 yrs. of age; draft deferred; some college. Apply American Airlines Personnel Dept., 430 N. Michigan.

ACCOUNTING clerk—To figure and make out paper reports. Splendid oppor. with large N. W. Side plant. Some knowl. paper, printing pref. State age, draft stat., exp., sal. Address E N 454, Tribune.

ACCOUNTANT, $250 TO $300.
Perm. post-war future with growing org.; Chicago, no travel. Write fully in confid. Address E Y 287, Tribune.

ACCOUNTING CLERK
Exp. or education in cost work for established No. Side mfg. co. Perm. position. Good peace time future. Buc. 7100.

Accounting student.
Excellent opport. to acquire bkkpg. and cost accounting, manufacturing exp.; draft exempt; good post-war future. Call Mr. Panian, Mans. 2612 for appt.

ACCOUNTANT or bkkpr.—For perm. staff of public acctg. firm. State exper., educ., age, draft status, salary desired, refs. Address M X 327, Tribune.

ACCOUNTANT
Exper.; under 30 yrs.; excel. post-war future; 5 day wk. Sta. 7420, Ext. 28.

ALDENS CHICAGO MAIL ORDER CO.
NEEDS MEN AND BOYS FOR STEADY, FULL TIME WORK.
Packers, Porters, Weighers, Examiners, Receivers, Stockmen, Messengers, Utility Men, Mail Baggers, Order Fillers, Service Clerks, Dispatch Clerks, Inventory Clerks, Warehouse Workers.
Apply daily to 5 p. m.—Sat. to noon. Bring birth certificate if 18 or under.
511 S. PAULINA-ST.

AUTO ACCESSORY AND SUPPLY STORE MGR.
Good sal. and comm.; perm. Give age and references. Address E Y 270, Tribune.

Auto Parts Counter Man
Expd.; essential ind.; post-war future; $165; no Sundays. United Standard Products, Inc., 2520 S. Wabash. Cal. 2323.

AUTO SALESMAN
Must have recent experience, fast action. Steady. Salary and good comm.
CITY. 1718 S. STATE-ST.

AUTOMOBILE SALESMEN.
Experienced, for new and used cars, with the largest Chrysler-Plymouth dealer in the state. Large car stock. High income. 1640 W. Ogden-av. See. 1800.

BAKERY PORTER—No exp. necessary: steady; days. 3327 Lincoln-av.

BANK TELLERS.
Permanent positions offered by fast growing loop bank. Opportunities for advancement. Starting salary good. Amalgamated Bank, 111 S. Dearborn.

BOOKKEEPING clerk — To handle plant ledger and assist comptroller; good future; conveniently located; West Side mfr.; give experience and salary desired. Address M X 53, Tribune.

BOOKKEEPER [1], pay roll clerk [1], [men or women], receiving clerk [1 man], knowledge of inventories and stock control necessary. Address M X 151, Tribune.

BOOKKEEPER, assistant—Able to type; good salary; post-war opportunity. ADDRESS E Y 230, TRIBUNE.

BOOKKEEPER—Asst.; permanent; good sal. J. F. Rowley Co., 521 W. Monroe.

BOOKKEEPER—Asst., exp.; genl. ledger; perm. Chicago Metallic, 3711 S. Ashland.

BOOKKEEPER—Man or woman. Steady job. 4548 Cottage Grove-av. Dre. 3406

BKKPR.—Man or woman; full or part time. Good salary. Apply 769 W. Van Buren.

BOY—18 TO 20
Draft deferred; willing to start in office-supply stockroom. Globe Furniture and Stationery Co., Cen. 4820.

BOY or man, 18-35—For stockroom. 5 day wk. 168 N. Michigan. Miss Shenk.

BURROUGHS bookkeeping machine operator—short hours. Phone Franklin 8750.

CANTEEN CLERKS
25 to 55 yrs.; steady; government agcy. Mr. Roden, Ship Serv. Dept., Navy Pier.

CASHIERS
Experienced or will train; high salaries. Permanent. Apply MALING BROS., 811 S. WABASH-AV.

CIGAR MAN
Exp., for loop; day hours; gd. sal.; comm
STINEWAY DRUG CO.
1104 S. WABASH OFFICE 5TH FLR.

CIGAR STORE CLERKS
18 to 60; expd. preferred; good pay, with chance for advancement. Central Cigar Stores Co., 152 W. 63d.

CLAIMS EXAMINER
and adjusters. Large estab. mutual casualty company. Give experience, education, age, draft status, salary desired. Address E Y 119, Tribune.

CLERKS
OFFICE STOCK ROOM.
MESSENGER SERVICE.
UNIFORM PRINTING & SUPPLY.
351 W. CHICAGO-AV.

CLERKS—Several; for general office work; essential industry.
THE PULLMAN CO.
220 S. STATE. ROOM 902.

CLOTHING OR TAILORING MAN
to fill uniform orders; must be under 50, with some experience in clothing or tailoring. Kling Bros. 2300 W. Wabansia-av. Hum. 4410.

COST CLERKS
Must have some experience.
Also MALE TYPIST.
BRAD-FOOTE GEAR,
1306 S. CICERO-AV.

COST ACCOUNTING CLERK.
Comptometry exp.
Purchasing and supply records clerk.
Perm. positions. Extra pay for overtime.
UNITED STATES TOBACCO CO.,
4325 5TH-AV.

COST accountant—Excel. position with gd. post-war future; chemical or allied industry exp. desired or will train. 5 day wk.; gd. sal. S. side. Essential industry. Address E T 140. Tribune.

Cost Man and Estimator
Draft exempt; for manufacturing concern. Write, giving experience and salary expected. Address F 577, Tribune.

CREDIT mgr.'s asst.—Man with credit corresp. exper. Must be detail-minded. West suburban plant now in war work. Good post-war oppor. State sal. & qual. Address E N 329, Tribune.

DEPARTMENT MANAGERS.
Openings for men to manage yard goods and men's furnishing departments. Apply employment office, 4th floor, 9:30 to 5, WIEBOLDT'S, Ashland, Monroe, Ogden.

EARN EXTRA MONEY
ORDER HANDLING
YOU CAN CHOOSE any 4 hour period of the day between 8 a. m. and 10 p. m. ... 3 or more days a week.
PART TIME openings: Sorters, packers, billers, prep. clerks, bus boys, tag clerks, order fillers.
FULL TIME: Scalers, sealers, window display, checkers, pressers, rackers, clerks, pricers.
Montgomery Ward
8:30 a. m.-7 p. m. daily; Sat. to 2 p. m.
618 W. CHICAGO-AV.

ESSENTIAL BUSINESS.
Post-war opportunity; cashing checks rapidly in armored trucks; permanent; can also use exp. man for part time work. Sheldrake 5140. 2345 W. Devon.

ESTIMATOR.
With drop forging experience to fill a very important position. Read blue prints, figure weights of steel, understand S. A. E.'s. Address E O 535, Tribune.

—Men—Stores and Offices—

ESSENTIAL INDUST. NR. LOOP WANTS: Finished stock selector. Trucker. Packing room clerk. Model clerk. Raw stock selector. Gauge clerk. Move order clerk. Receiving clerk. Tool crib clerk.
UNION SPECIAL MACHINE COMPANY
416 N. FRANKLIN-ST.

EXPD. man—Take charge of ladies' ready-to-wear receiving room. Good starting salary. Opportunity to advance into merchandising. Apply 8th floor, personnel, Henry C. Lytton & Sons, State and Jackson.

FANFOLD BILLERS
CALL REPUBLIC 2107

FIRE insurance co. man, assistant cashier or map clerk — With previous fire insurance company experience. Office in Wrigley building. Superior 0444.

FULL TIME WORK
Bin Loaders—Sorters—Packers
Receiving and Stock Helpers
Order Fillers—Wrappers
Diverters—Truckers—Night Watchmen
PART TIME WORK
Any 4 hour period, day or eve.
APPLY 8 A. M. TO 8 P. M.
Sat. until noon.
SEARS, ROEBUCK
HOMAN AND ARTHINGTON-STS.

GROCERMEN.
Men thoroly exp. in groceries and delicatessen to be trained for managerial positions; good starting salary; perm. STOP & SHOP, 16 W. Washington, R.205.

GROCERY clerk—Experienced; gd. hrs.; gd. pay. Royal Green Food Mart, 700 E. 39th.

HARDWARE SALESMEN
Retail—no age limit. Permanent.
STEBBINS HARDWARE,
15 W. Van Buren, NEAR STATE.

HOUSEWARES MAN.
For neighborhood dept. store; steady position; attractive salary. Stein's Department Store, 425 W. North-av. Moh. 6761.

INCOME tax experts—Familiar with 1040 and 1040-A; will guarantee good salary. Apply at once. Chicago Furniture Co., 4238 Cottage Grove.

INSURANCE SPECIAL AGENT.
By one of the leading multiple line stock casualty cos. Must be draft exempt. In reply state age, past exp., sal. desired. Address E Y 190, Tribune.

JR. SALESMEN—DRAFT EXEMPT.
Exper. metal machy. line or other tech. knowledge; must type; lite dictation; gen. office; meet customers in sales office. Address E L 485, Tribune.

LAYOUT man—For Chicago advertising agency. State age, qual., draft status, sal. expected. Address E Y 484, Tribune.

LIQUOR clerk—Experienced preferred. Call Armitage 1348 after 11:30 a. m.

MAIL and messenger work—Good salary; excellent working conditions. Travelers Insurance Co., Wabash 3000.

MAN.
To manage small office and operate switchboard; sleep on premises two nights a week. State sal. required and details. Address E Y 64, Tribune.

MAN—Over 50, for clerk in advertising storeroom in West Side steel firm, particularly suitable for former stockrm. clerk. State age, health, exp., and salary expected. Address E Y 383, Tribune.

MAN
to handle small tool and storeroom and to keep records in connection; 40 hr. week plus overtime. A. M. CASTLE & CO., 1132 W. Blackhawk-st.

MAN—No exp. nec. to work in stock dept. of tailoring Co. Good opportunity. Jim Foster, 2250 S. Spaulding.

MAN—Around 50 to answer tel. and sleep on premises. Good pay. ADDRESS M X 213, TRIBUNE.

MONTGOMERY WARD RETAIL STORE
has sales openings for:
Auto Accessories, Sporting Goods, Shoes, Men's Wear, Hardware, Plumbing, Heating, Paint, and Wallpaper.
and
Store Detective
Warehouse Men, Stock Helpers, Soda Dispensers, Porters, Bus Boys and Dishwashers.
APPLY MRS. M. SMITH,
619 W. CHICAGO-AV.
SOUTH SIDE OF STREET

MEN AND BOYS
EARN BIG MONEY
No experience necessary.
WORK FULL OR PART TIME.

STOCK MEN.	STAMPERS.
DISTRIBUTORS.	PRE-PACKERS.
PORTERS.	UNLOADERS.
ORDER FILLERS.	RECEIVERS.
JR. STOCK MEN.	SR. STOCK MEN.

PARCEL POST PILERS AND SEALERS.
SPIEGEL'S
1038 W. 35TH-ST.

MEN
RECEIVERS SPONGERS
SHIPPERS STOCKROOM
No experience necessary; steady position with good post-war prospects.
HART SCHAFFNER & MARX,
Monroe and Franklin.

MEN'S furnishings salesman—Exper., capable of managing men's furn. dept. in junior dept. store; excel. opportunity. Starr Dept. Store, 1327-35 E. 63d-st. Call Hyde Park 7900 for appointment.

MEN OVER 45—Light, interesting work for full time employment in our South side theaters. Must be neat appearing and in good health. Apply Balaban & Katz Theatre Corp., 177 N. State, R. 300.

MEN OVER 50
Day or evening work.
WESTERN UNION TELEGRAPH CO.,
417 S. La Salle.

MEN-BOYS
Will teach you to operate small power driven addressing machines.
TIME, INC., 330 E. 22d-street.

MEN FOR LIGHT PORTER WORK.
Loop music store; permanent.
CALL HARRISON 1656, EXT. 31.

NIGHT WATCHMAN.
Steady employment; must have good references. Apply 3d flr. empl. ofc.
MARSHALL FIELD & CO.

NIGHT auditor—N. C. R. experience necessary; excellent working conditions; good pay. Reply in full stating experience, refs, etc. Address E Y 255, Tribune.

OFFICE CLERKS.
ACCOUNTS PAYABLE.
PAY ROLL.
ORDER CLERKS.
COST CLERKS.
Excellent opportunity for advancement. Permanent position. Growing mfr. Prefer neat penman, good at figures. Sup. 1637, off. mgr., care Sterling, 155 E. Ohio.

OFFICE CLERK.
Must write well and like detail; opp. for advancement; 5 day week.
JAHN & OLLIER,
817 W. WASHINGTON.

OFFICE Supplies—Oppor. for man now selling office supplies or doing inside work. You can immed. and in the future earn more money under our salary, bonus plan. Graver Dearborn Corp., 118 S. Clinton.

OFFICE MAN.
Experienced; good at figures; able to type; permanent position. Address E Y 197, Tribune.

OFFICE Boy — 16 or over for errands. Apply Rm. 300, 30 N. La Salle-st.

ORDER FILLERS
TRUCKERS. FREIGHT HANDLERS
PACKERS. MESSENGERS.
STOCK MEN. SCALERS.
Good salary. Permanent; 100 year old book and stationery house.
A. C. McCLURG & CO.
333 E. ONTARIO-STREET.

ORDER FILLER
40 hour week. Permanent.
AMERICAN OPTICAL CO.
10 S. Wabash, Mr. Stearns, 8th Floor.

ORDER Fillers and Packers.
$1,440 yr. 40 hr. 5 day week, time and half. Permanent post-war future. 231 S. Green-st., 3d floor.

PART TIME MAN—Light work; 9 a. m.-3 p. m.; starting salary $20. Apply 132 W. Randolph, after 11 a. m.

PAY Roll Clerk and Crib Attendant. Cribben & Sexton, 700 N. Sacramento.

PERSONNEL Director—Metal fabricating plant; expd. in union negotiation and handle grievances; draft exempt; definite post-war security for right man. Address E O 169, Tribune.

PERSONNEL placement—Will teach; any age. Century, 30 E. Adams, 4th fl.

PORTER
for jewelry store. Must come well recommended. Good salary and guaranteed bonuses. See H. J. Smith, 37 E. Madison.

PORTER—PART TIME.
8:30 a. m. to 1 p. m.; bright, clean cut, with good references. Come in or phone Dea. 3811. Mr. Mars. National-Forges Corp., 227 W. Madison.

PORTERS [2] colored—For dept. store. Start at $32.50. Neisner Bros., 4058 W. Madison.

PORTER — For bakery; wages $30 wk. Steve & Son Bakery, 4259 W. Madison.

PORTER—For cleaning offices. Cities Service Oil Co., 3200 S. Western.

RECEIVING clerk—Between age 21 and 60; easy work; no experience necessary; good starting salary. Apply Neisner Bros., 11151 S. Michigan-av.

RECEIVING AND STOCK ROOM.
WANT YOUNG MAN. ALSO HELP ON TRUCKS. TIME AND ½ OVERTIME.
APPLY 1ST FL., 237 E. GRAND.

SALESMEN—Expd.; $40-$45; men's furnish. Also part time. LELEWER, 101 S. Clark.

SECRETARY — Ambitious young man to work for chief eng. dept. in defense plant; mech. background helpful; steady position. Hay 3710.

SENIOR CLERK—Qualified to manage sml. S. Side industrial office. Familiar with pay roll, inventory, details of billing and shipping. Excel. present and post-war oppors. Mr. Moulton, Atl. 4719.

SERVICE MAN
to open, identify, and record appliances received for repair in large west side plant; experience not necessary; age 35-55. Phone Office Manager, Austin 1900.

SHIPPING CLERK HELPERS
Light inside work; 35 to 40 hours per week; no Saturdays; salary $30 per wk. Pall Mall Distillers, 2010 S. Halsted-st. Canal 0555.

SHIPPING CLERK—Are you under 50, active but dissatisfied with the usual grind of shipping work; 40 hrs., Sats. off, $25. Just enough work to keep you busy. 325 W. Jackson, Rm. 715.

SHIPPING ASSISTANT.
No exp. nec. for dependable worker; 5 day, 44 hr. wk. Ess. ind.; vac. with pay. ANHEUSER BUSCH, Inc., Yeast Div. HAR. 8680, Ext. 16.

—Men—Stores and Offices—

SHIPPING clerk—Smart fellow that can make a neat pkg., we'll teach you the rest. Cen. 6753.

SHOE fitter, salesman—For nation wide orthopedic shoe chain; free hospital ins.; paid vacation; opp. for adv. Call Mr. Layton, Dr. Scholl's Foot Comfort Shop, State 5659.

SHOEMAN—Exp. needed; take charge of shoe dept.; open late Sat. only. Start at $60 per week; chance for advance. Address M X 141, Tribune.

SHOE SALESMEN—$50 WEEK, for experienced. 5 day week. J. R. DeWitt, Inc., 1205 Devon-av.

SHOE salesman—Thoroly exp. for men's and boy's dept. Republic 5435.

STENOGRAPHER.
OFFICE AND MESSENGER BOY.
No phone calls accepted.
Apply in person.
SANTA FE R. R.,
Room 535. 80 E. Jackson-blvd.

STENO.—EXPD., CAPABLE
Sales dict.; gen. office; accurate, dependable; follow thru on own initiative; attractive sal.; mod. office. Yards 5800.

STOCK AND SHIPPING SUPERVISOR—Also 2 clerks. By a distributor of nationally known products. Exp. desirable but not essential. Ideal working conditions. 1½ overtime. Permanent. See Mr. Nelson, 59 E. 25th-street.

STOCK TAKERS
Exp. in perpetual inventory methods.
THE BUDA CO.
Harvey, Ill. Phone Interocean 9531.

STOCKROOM MAN
to train for asst. storekpr.; 8 a. m.-4:30; 3 wks. pd. vac. 956 E. 58th-st.; Rm. 201.

STOCKROOM assistant—Age of no importance. Good working conditions. Apply 937 Mdse. Mart Bldg. Whi. 9606.

STOCK Room Man—Misc. work in shipping room. Essential industry. Harrison 3251.

TELLERS—For bank on South Side. Good pay and excellent opportunity for advancement. Address M X 271, Tribune.

TIME-STUDY MAN.
Plant near Chicago engaged in war work on reg. products wants fair-minded, courageous time-study man. State age, exp., sal. first letter. Address E Y 568, Tribune

TIMEKEEPER—Not over 35. Apply auditing office. Edgewater Beach Hotel, 5349 Sheridan-road.

TRACING clerk—Exp., for motor transptn. co. Huber & Huber, Calumet 2500.

TRANSPORTATION AND MAIL CLERK.
Apply 10th flr., 430 N. Michigan-avenue.

TYPIST, order writer, and biller—Exp. on machinery or fittings. Ph. See. 3632.

UNIFORM SALESMAN
Attractive Salary.
VON LENGERKE & ANTOINE.
Abbott Hall Shop, 700 N. Lake Shore-dr.

WESTERN ELECTRIC
NEEDS
engineers, output tracers, purchase service clerks, cost accounting clerks, and draftsmen.
23RD-PL. AND CICERO.
39 S. STATE, R. 1102.

YOUNG MAN—Neat; active; for interior display dept.; good opp. to learn this work. Apply 7th flr. employment office.
CHARLES A. STEVENS CO.,
19 N. STATE-ST.

YOUNG MAN—Draft exempt or medical discharge; no exp. req.; for correspondence and genl. office work; electro medic. ind.; h. s. grad or some college; pos. perm. Address E Y 507, Tribune.

—Executives and Managers—

FINANCE CO.
Opening new depts. Opportunities for 3 exp. executives to organize following depts.; Chattel mortgage, small loan, accounts receivable. Give details. Confidential. Address E Y 433, Tribune.

PRODUCTION and cost man—Time study, familiar purchasing, simple bookkeeping; exp. woodworking or furn. val., not essential. Sm. co., growing rapidly after war prod. est.; start. sal., $200-250 mo.; opp. advanc. Address E N 204, Tribune.

ASST. theater managers—Will train qualified, inexp'd men exempt from draft. Apply by letter only, stating age, height, weight, exp., educ., married or single, salary exp. Balaban & Katz Corp., 177 N. State-st.

CREDIT mgr.—Consumer finance dept.; present or very recent exp. req. in Furn. and Appliance credits in Chgo. area; none other apply. Ph. P. W. Ross, General Finance Corp., And. 2020.

PROCESS ENGINEERS
Opportunity for men with precision prod. exp. with large eastern mfr.; post-war future. Phone State 8074.

MILLINERY MANAGER
For large midwestern specialty store. Must be thoroughly expd. Unusual opportunity and good salary to right party. Millinery Stores, Inc., 30 East Adams.

TIME STUDY ENGINEERS
Experienced in High Precision Manufacturing. Address M X 169, Tribune.

STAFF SPECIALISTS.
Men with aviation engine exper.; applicants with both production, tool engineering or supervisory background preferred. ADDRESS M X 121, TRIBUNE.

PERFUME co. employing approx. 200 female workers, off. opp. to man cap. of supervising, handling records, and planning production. Exc. chance for adv. Sal. $200 mo. Address E Y 508, Tribune.

PROCESS ENGINEER.
Previous exp. and knowledge of tooling essential. Capable of determining methods of processing; electronic mfg.; exc. post-war future. Address M X 122, Tribune.

MANAGER—For all-around work; gd. sal.; ess. ind. 1462 Blue Is.-av. Canal 5124.

—Boys—

Standard Transformer CORPORATION.
1500 N. HALSTED-ST.
Fine trans.: Subway, L, street car. Come in and let us tell you about these jobs. Remember experience is not necessary.
BOYS-BOYS-BOYS

STOCK CUTTERS.	TRUCKERS.
PLATFORM MEN.	ASSEMBLERS.
STOCK BOYS.	TAR POURERS.
INSPECTORS.	TUBE WINDERS.
PACKERS.	STOCK FILLERS.
TESTERS.	BAND SAW TRIMMERS.

SPRAYERS—HELPERS.

CAMPBELL SOUP COMPANY.
Central Division. 2550 W. 35th-st.
Boys 16 and over.
Full and part time work.
Packers. Feeders.
Service. Truckers.
Conveyor. Can Opening.
Peeling Machine Operators
Excellent wages and opportunity for production bonus; time and one-half for overtime; 10% bonus for night work. Uniforms furnished and laundered.

HIGH SCHOOL BOYS
Part time openings for 17 year old boys as assemblers, bench hands, crystal lappers, and office boys. Good starting rate, night bonus, and automatic increases.
WESTERN ELECTRIC.
23d-pl., Cicero. 39 S. State, Rm. 1102.

BOYS—17 AND OVER
FOR WAR WORK; LIBERAL SALARY.
WEEKLY BONUS. ALSO
BOYS FOR AFTER SCHOOL WORK.
ASSEMBLY AND PACKING.
660 W. GRAND-AV.

THEATER USHERS — Full or part time; days or eves.; loop or neighborhood theaters; hrs. to suit your school program or convenience. Apply Rm. 300, 177 N. State. Balaban & Katz Employment Ofc.

BOYS
FOR WORK IN DEFENSE PLANT.
$32 FOR 49 HR. WEEK. APPLY
F. B. Redington Co., 112 S. Sangamon.

MESSENGER BOYS
Age 16 or 17 or draft exempt; $100-$125 month. Apply Rm. 310, 135 E. 11th-pl.
ILLINOIS CENTRAL RAILROAD.

BOYS—LEARN PACKING
after school; good starting salary; prepare now for real job.
A. C. McClurg & Co., 333 E. Ontario-st.

AIRPLANE CLEANERS.
Over 16 years. Assignment Municipal Airport. Must have drivers' license. Salary $104 per mo. American Airlines. Personnel Dept., 430 N. Michigan.

OFFICE BOY
To handle mail desk, assist in order dept. Good opportunity. 5 day week.
SWIGART PAPER CO., 723 S. WELLS.

MESSENGER-OFFICE BOY.
16 or 17 yrs. old. Reliable, conscientious. Must have driver's lic.; gd. pay; steady.
Interstate Machinery, Inc.
1431 W. Pershing-rd. Yards 5800.

BOYS.
Clean factory work.
No experience necessary.
OSCAR HEINEMAN CORP.,
2701 ARMITAGE-AV.

BOYS.
For general office work. No exp. req. Good opportunity for advancement.
THE PULLMAN CO.
220 S. STATE. ROOM 902.

BOYS—GOOD PAY.
FOR WORK IN PRINTING PLANT. OPP. TO LEARN TRADE. CALL BETW. 10 AND 4. ANSELL SIMPLEX TICKET CO., 2844 WEST CHICAGO.

BOY FOR TRIBUNE.
Mingle among real journalists. Run copy in news dept. Day and night shifts. Also 11 p. m. to 7 a. m. $18 for 40 hours. Address F C 546, Tribune.

Boys—White, Ambitious
to fill orders in Linen Supply. $25.
Apply 711 Root-st.

BOY—White; neat, intelligent, for messenger and office work; $23 wk.; 40 hrs. Apply Rm. 2500, Board of Trade Bldg., 141 W. Jackson.

ORDER pickers and stockroom workers. Continuation school boys ok.
N. SHURE CO., 200 W. ADAMS-ST.

BOYS—General office work; full and part time. Good opportunity. Good pay. 925 S. CALIFORNIA.

BOY — Assist in bookkeeping department; excellent opportunity for bright young man. Room 200, 40 N. Dearborn-st.

BOY—17 or over, to run passenger elevator; hrs. 9:15 to 5:45.
A. STARR BEST, 11 N. WABASH.

BOYS—Flower store; 50c per hour for work before or after school hours. Lewis & Rocca, 75 E. Madison-st.

YOUNG man—16 or over; drug store; after school and evenings. 8301 S. Ashland.

BOY—To do porter work in radio repair shop. Draft exempt. $30. 454 W. North.

MESSENGER—Stock work with music publisher. 321 S. Wabash, 4th. fl. Har. 2136.

MESSENGER—Office boy. Full time. Apply Dunbar Kapple Inc., 3609 W. Arthington.

OPPORTUNITY to learn lithographic trade. Good starting wages. Call State 6945.

THEATER ushers—Over 16. Lane Court Theater, 322 W. Armitage.

OFFICE BOY—COLORED; $23 WEEK. 343 S. DEARBORN-ST., ROOM 909.

BOY—Colored or white; for light shop work, Royal Maid, 752 Milwaukee, 2d fl.

ERRAND boy—S. S. Chance to learn trade. George's Dental Lab., 30 N. Dearborn.

—Men—Professions and Trades—

Illinois Division
BENDIX AVIATION CORP.
505 N. Sacramento-blvd.
REQUIRES AT ONCE
REPAIR MEN
Prefer men who have had general automotive repair experience.
TOOLMAKERS
TOOL GRINDERS
Experienced in grinding tools and cutters; high precision work.
EXPEDITORS
for in-plant production follow-up. Knowledge of mfg. operations pref.
TOOL EFFICIENCY ENGINEERS
Openings for men thoroughly experienced in practical shop training and tool design work, for trouble-shooting on high precision tools. Experience required.
PROCESS ENGIN'RS
Exp. in manufacture planning and tooling for high production, close tolerance work involving screw machine and milling multidrilling, tapping, grinding, assembly operations.
INTERVIEWING DAILY
Mon. thru Sat., 8 a. m. to 5 p. m.

ADVERTISING LAYOUT ARTIST.
FELDKAMP & MALLOY
are interested in a first class man, capable of designing national ads. Phone Sup. 0622 for appointment.

ADJUSTER.
To set-up and adjust S. and S. Tight-Wrap mach. Expd. man pref. Essen. industry. Steady work. Exc. post-war pos. Acme Paper Box Co., 5950 S. State-st.

AIRCRAFT WORK
Equipment Engineers.
Process Engineers.
Time Study Engineers.
Tool and Die Makers.
Tool Room Machinists.
Maintenance Machinists.
Machinists' Helpers.
Open until 6 p. m.
Cribben & Sexton, 700 N. Sacramento.

APPRENTICE BOY
to learn tool making from the beginning; draft exempt. Dependable Manufacturing Co., 430 W. Erie.

ARC WELDERS
STEEL LABORERS
Experienced or Learners
TOP RATES; 58 HOUR WEEK.
Machinists, threaders, upsetters.
Heaters, grinders, sprayers.
Drill and punch press oper., janitor.
Shipper, setup, layout, burner.
Maintenance and sawman.
Kelly O'Leary Steel Works
ESTABLISHED 69 YEARS.
5757 West 65th-street
Daily 8 a. m. to 8 p. m.; Sun. to 3 p. m.

ARC WELDERS
Day shift, 57 hours; night shift, 57½ hours. Gage Structural Steel Co., 3141 S. Hoyne-av.

ASSEMBLERS—Good mechanics on precision mechanisms similar to clocks, moving picture and projector units. Also precision inspectors. 100% war work.
J. P. SEEBURG CORP.
1510 N. Dayton-st., 1 blk. west Halsted.

ASSEMBLY WORK
IN WAR PLANT.
50 HOURS. DAY SHIFT.
5100 N. RAVENSWOOD.

ASSEMBLERS—Bench work. No exper. nec. Top wages. Time ½ overtime. 1900 S. State.

ASSEMBLERS.
On small mach. parts, 48 hr. wk. Bonus. Paasche Airbrush Co., 1909 Diversey.

ATTENDANTS—Experienced. Apply North Shore Health Resort, Winnetka 211.

AUTOMATIC SCREW MACHINE OPERS. AND HELPERS—FOR BROWN & SHARPE. Night work. Permanent. Post-war job. Rolyan Metal Prod. 2330 W. 58th near Western. HEMLOCK 2500.

AUTO mechanic or body man—Large daylight shop; top sal. to good man who can turn out work rapidly. Hebert-Morgan, 61st and Cottage Grove Service Sta., 730-740 E. 61st. See Mr. Schuette or phone Mid. 3320.

AUTO SCREW MACHINE HELP.
A1 Brown & Sharpe setup men and oprs. Day and night. Top wages. Ideal work cond. Free ins. and hosp. See Bill Genser. CHICAGO AVIATION SCREW MFRS. 1300 N. CLAREMONT.

AUTO MECHANIC
for fleet of 10 Intl. C-1 1935-'36 trucks.
ADVANCE LAUNDRY CO.,
59th-st. and Damen-av.

AUTO BODYMEN—Make big money now, line up for the future with one of Chicago's largest, oldest, and busiest Chev. dealer. Clean, warm shop. Midway Chevrolet Co., 6522 Cottage Grove.

Auto Body-Fender Man
Some exp. Finest working conditions.
APPLY NICKEY CHEVROLET,
4120 Irving Park.

Auto. Screw Mach. Oper.
New B. & S. machines; day work; top wages, overtime. 100% war plant. Steady now and after war. 2620 Flournoy-st.

AUTOMATIC Screw Machine Operator—B. & S.; oppor. for set-up exp.; top wages; plenty overtime; best job in town. Positive post-war future. Royal Screw Machine Products, 225 W. Hubbard-st.

AUTO service manager—Experienced, capable of supervising shop, estimating repairs. Ford experience preferred. Good salary and bonus. Address E O 350, Tribune.

AUTO BODY AND FENDER MEN.
Pleasant working conditions; warm shop; vacation with pay; $1.50 per hour to start. State past exp. etc. North side. Call after 6 p. m. Independence 1366.

AUTO metal man—Real oppor. for expd. metal man; ideal working cond.; warm 2d fl. shop; vac. with pay; top earnings; steady work. Call Mr. Greek, Moh. 1470. CLARK-MAPLE CHEV., 1038 N. Clark.

AUTO MECHANIC.
Good opportunity for permanent job with an old established Dodge dealer. Good wages and excellent working cond. James F. Goodwin, Inc., 5725 Broadway.

AUTO PORTER
Good pay.
SOUTH CHICAGO BUICK CO.,
8600 Commercial.

AUTO BODY AND FENDER MEN.
Steady year around work; good wages. WEISER'S AUTO BODY AND FENDER. 1633 W. Roosevelt-rd. Seeley 6788.

AUTO SHEET METAL MECHANIC.
High earnings; steady job; clean, warm shop; real opportunity. May Motors, 501 E. 69th-st. Vincennes 2161.

AUTO PORTERS (3)
One of the largest dealers in city.
1640 W. OGDEN-AV. SEELEY 1800.

AUTO Mechanic—Top wages, best working conditions. Steady empl.; for Chrysler. Plymouth cars. Martin J. Kelly, 940 N. Clark-st.

AUTO mechanic, greaser, and tuneup men—48 hour wk., Sat. afternoon off. Highest wages ever paid. United Motor Service, Distributor, 2919 Lawrence. Key. 0770.

AUTO MECHANIC AND METAL MAN.
Can earn $125 per week or more; 5½ days; must have Ford experience. Lawder Bros., Inc. 6900 Vincennes.

AUTO washer-Simonizer — 5½ day week; good wages; steady work; able to drive cars. After war security. Packard Motors, South Shore. 1511 E. 71st-st.

AUTO body and fender men—Steady; $1.50 per hr. or more. 2421 S. Park-way.

AUTO mechanic—All around man; perm. Vienna Model Bakery, 1212 W. Congress.

AUTO parts and accessories man. Expd.; top sal.; gd. future. 1900 S. State.

AUTO mechanic and helper—Nelsen-Hirschberg. FORD. 5133 Irving Park.

BAKERS AND OVEN MEN
No exp. 80c per hr.; time and ½ all over 40 hrs; no nites. Apply 5101 W. 65th-st.

BAKER
All around bench man; good pay. Wagner's Bakery, 2148 W. Cermak-rd.

BAKER—To finish pastries, cookies and cakes; day work; no Sundays. French Pastry Shop, 948 Rush-street.

BAKERS—Oven men; steady year round work; top union wages; paid vacations. Vienna Model Bakery, 1212 W. Congress.

BAKERY driver [salesman]—$55 per wk. plus comm.; steady job. Boysen Baking Co., 1001 W. Chicago-av.

BAKERS—2d hand; bread, rolls, cake. REDLER'S BAKERY, 5948 W. North-av.

BAKER—On bread and rolls; good pay; steady work. Address E N 176, Tribune.

BAKER—Cakes and bread; good salary; no Sun. or hol. 3603 Fullerton, Bel. 3804.

BAKER—1st Hand, on bread and rolls; all around. 1536 Belmont.

BAKERS—2d or 1st; days; good pay. 3052 W. Cermak-road.

BAKER—First hand, on cake; $70 a week. Address F 485, Tribune.

BAKER—All round or 2d hand; top wages. Call before 3 p. m. 7400 Cottage Grove.

BAKER—First hand, bread and rolls; 2d hand on cakes. 2409 W. Madison.

BAKER'S Helper—No exp. nec.; day work; top wages. 4524 Lincoln-av., Lon. 4664.

BAKER—Benchman, exp. on biscuits; good pay. Banovitz Bros., 1059 N. Rockwell.

BAKER—Second hand; day work. 3303 Milwaukee.

BAKER—3d hand; good wages. 2976 Milwaukee-av.

BAKER—Cake finisher, exp. Day work. Gd. pay. Banovitz Bros., 1059 N. Rockwell.

BAKER—1st hand, all around; retail shop; $60 wk. 2004 Larrabee. Mic. 5842.

BAKER—All around; short hours, 4 to 8 a. m. Steady. 3129 Armitage. Alb. 2685.

BAKER—All around; day work. 3441 S. HALSTED-ST.

BAKER PIZZA—Good wages. Permanent position. Van Buren 3485.

BARBERS
Experienced; permanent positions; plenty of work. Apply Mr. Morgan, La Salle Hotel Barber Shop.

BARBER—1st class; steady; salary and commission. 35 E. Wacker-dr.

BARBER, also porter—Ambitious; good pay; high class clientele. Dorchester 0752.

BENCH ASSEMBLER.
Must read blueprints and do some soldering. Position permanent. $39 wk. to start. Must be draft exempt. Wheelco Instrument Co., 847 W. Harrison.

BODY and fender man—Nelsen-Hirschberg. FORD. 5133 Irving Park.

BROWN and Sharpe operator and setupmen—Days. Redmer Sons Co., 654 W. Lake.

—Men—Professions and Trades—

BUILDING LANDING CRAFT
Is
America's Most Critical Production
—REQUIREMENTS—
Unskilled factory help; experienced engineering assistance. [Process, time study, layout.] Experienced and inexperienced office help.
Work in this Essential Activity with opportunity for Post-war Employment
Building Diesel Locomotives
Employment Office Open Daily 8 to 5
ELECTRO-MOTIVE DIVISION
GENERAL MOTORS CORP.
La Grange, Ill.

BOILER RM. LABORER.
Edgewater Beach Apts.
Longbeach 8500. McCoy.

BOOK BINDER—Pref. with library binding exper. Excel. environment and wages. Permanent position. Write briefly stating name, age, address, last or present pos. & availability. Address E Y 583, Tribune.

BOYS—To assist in shipping room. HOFFMANN, 1001 S. Kostner.

BOX NAILERS.
Expd. on nailing machines. Ideal Box Company, 28th-place and Shields-av.

BRADLEY HAMMER MEN
ARROW TOOLS.
1900 S. KOSTNER.

BROWN & SHARPE auto. screw machine setup man. DAYS. Also B. & S. operator. NIGHTS. A-A Metal Products, 1941 N. Le Claire.

BUSHELMAN.
Regular work; pleasant working conditions. Apply personnel office, 5th floor, 9:30 a. m. to 5 p. m.
WIEBOLDT'S, 63d near Halsted.

BUSHELMAN wanted—Simpson Uniforms, 78 E. Jackson.

BUTCHERS—3
GOOD PAY; STEADY.
KAPLAN'S SUPER-MARKET,
1505 W. CHICAGO-AV.

CABINETMAKERS—For light fixture work. Apply 170 N. Sangamon-st.

CAKE BAKERS—Regular time and overtime. Apply in person. Schwefer's Bakery, 937 Armitage.

CANDY MAKERS—EXPD.
SPINNERS. HELPERS.
GOOD PAY, PLENTY OF OVERTIME.
DAY WORK. PRODUCTION BONUS.
OVERLAND CANDY CORP.,
APPLY 431 N. WOLCOTT.

CAR washers and greasers—See Ed Meyers, Hotel Sherman Garage, La Salle and Randolph-sts.

CARPENTERS—For inside trimming work. Dell'Armi & Sons, 6032 Roosevelt-rd., Oak Park. VILLAGE 9646.

CHEMICAL Processor and Maint. Electrn. ESSENTIAL INDUSTRY.
Start $219.70 mo., after 60 days $242.23 mo. for 48 hr. wk.; hrs. 7 a. m. to 3 p.m., 3 p. m. to 11 p.m., 11 p. m. to 7 a.m. Clorox Chemical Co., 5063 S. Merrimac.

COAL TRUCK DRIVER
STEADY WORK; PERMANENT JOB.
APPLY 4219 N. KILPATRICK.

COAL hikers—Full or part time. Advances daily if desired. 1545 S. Cicero-avenue

COOPERS—For tight work. Steady job and good wages. Oppenheimer Casing Co., 1020 W. 36th-street.

COMPOSITOR.
GORDON FEEDERS.
HIGH SPEED PRESSMEN.
Pleasant working conditions.
Permanent positions. Overtime.
14 N. PEORIA, 5TH FLOOR

CRANE HOOKERS [floor men]—For work in steel tank shop. Must be experienced.
HAMLER BOILER & TANK CO.,
6025 W. 66TH-ST.

CUTTER—Sole leather cutter on Beam machine; war plant work. J. Hansling & Son, 3306 W. Roosevelt-rd. Kedzie 8822.

DENTAL TECHNICIANS.
Exc. opp. for right persons; 1st class waxer and also finisher for non-precious metal. Phone Scholl, Ran. 7517 and leave phone number. Will call you.

DENTAL technicians—1st class; also crown and bridge man. State exper. and references. Address C L 426, Tribune.

DENTAL TECHNICIAN—Good opportunity. 334 S. Wabash-av. Webster 2616.

DENTAL lab.—Set-up and finisher on plates. Yaeger Dental Lab., 715 Lake, Oak Park.

DENTIST—Salary and commission. Call Atlantic 6882.

DESIGNING ENGINEERS
MACHINE DESIGNERS.
TOOL DESIGNERS.
Long term job—25 men at once—Top pay.
COWLES & CO., INC.,
612 N. Michigan. Del. 1177.

Designers-Draftsmen
Top pay for good men with precision prod. exp. Eastern mfr., 100% war work; post-war prospects. Phone State 8074.

DESIGNER-MACHINE — Established midwestern mfr. offers permanent position to qualified designer of steel mill rollers and auxiliary equipment. Call State 8075 or Address E O 508, Tribune.

DESIGNER.
Tool, die, gauge; resp. position in factory near Chicago, employing 600. Prac. exp. nec. 100% essential with post-war future. Mr. Naughton. Roc. 4243.

DESIGNER DRAFTSMEN.
World War II. veterans pref.; men familiar with design of elect. precision equip. MOTION PICTURE ENGR. CORP., 2800 Cullom. Ind. 8000.

Die Setters (Punch Press)

DIEMAKERS
Needed Badly
2933 N. PULASKI.

DIE SETTERS

DITTO, INC.
2243 W. HARRISON

DRAFTSMAN

DRAFTSMEN

ENGINE LATHE OPER.

—Men—Professions and Trades—

BELL & HOWELL CO.
Needs Skilled Men
Drill press operators, hand screw machine operators, grinder hands, milling machine operators, engine lathe operators, automatic screw machine operators, experimental tool makers, experimental machinists, carpenters, maintenance plumber, stationary engineer, bench inspectors, platers, polishers, precision inspectors, tool inspectors, lacquer sprayers, sanders, woodworkers, riveters, electrical assemblers.
Also Openings for
Truckers, packers, stock clerks, parts clerks, stock chasers, stock selectors, janitors, chip handlers, sweepers.
APPLY
1801 Larchmont-av.
7100 McCormick-blvd.
31 N. Dearborn-st.

ESSENTIAL INDUSTRY
MEN-WOMEN
Experd. or inexperd., for machine shop production work.
PRECISION TOOLRM. WORK.
TOOL DESIGNERS. DRAFTSMEN.
AUTOMATIC SCREW MACH. OPER.
GRINDERS. LATHE OPERS.
DRILL PRESS OPERATORS.
PUNCH PRESS OPERS.
SET-UP MEN. CHUCKING MACH. OPS.
HAND TRUCKERS. FORGE MACH. OPS.
UP-SETTERS OPERS. CAR UNLOADS.
INSPECTORS. CHIP PULLERS.
LABORERS. JANITORS.
Six day wk. Bring birth certificate and letter of availability.
West Pullman Works, International Harvester Co., 939 W. 120th-st. Employment office open 7:30 a. m. to 4:30 p. m.

ENGINE LATHE HANDS.
TURRET LATHE HANDS.
LATHE SET-UP MEN.
DRILL PRESS HANDS.
TOOL AND DIE MAKERS.
INSPECTORS.
TRAINEES.
Top rates; 58-60 hour weekly; Foster-av. street car bus to door.
M. P. HEINZE MACHINE CO.
6300 NORTHWEST-HWY.

ENGINEERS.
M. E. or E. E. with mfg. exp. interested in develop of communications equip. Also openings for DESIGNERS of motors and mechanical and electrical units.
TELETYPE CORP.
Employment Office, 2600 Southport-av.

ENGINEERS and FIREMEN — Licensed; exp. on h. p. boilers, f. d. chain grate stokers. Good wages; steady pos. after war. Chicago Union Sta. Power Plant, Mr. Koch, 301 W. Taylor, 1 block east of Canal at 1st cross st. N. of Roosevelt.

ENGINEER [licensed] — Experienced on high pressure boiler; midnight to 8 a. m. Permanent position. Mt. Sinai Hospital, 2750 W. 15th-pl.

ENGRAVER—Steel and copper, all around. Steady with overtime. Stauder Engraving Co., 4130 Belmont.

ENGRAVERS—Mechanical; for Pantograph machines. Call Monroe 3500.

FACTORY HELP
$43.50 start; $50 after 30 days; 58 hour week, 100% defense. No exp. nec. Quality Plating Co., 2003 W. Fulton.

FACTORY HELP
51 hr. week; exp. not necessary. 100% WAR WORK. Western Rustproof Co., 2137 Walnut-st.

FACTORY WORK—Men or boys. Also factory foreman. Permanent positions. 23 NORTH FRANKLIN-ST.

FEEDER-Cylinder feeder and Dexter automatic feeder oper.—Steady work. American Bank Note, 118 E. 20th-st.

FIREMEN—EXPERIENCED
High pressure boiler, oil burning. 56 hr. wk.; 3-11 p.m. or 11-7 a.m. shift. 431 N. WOLCOTT.

FINISHERS
Experienced on furniture.
STERLING WOOD MFG. CO.
1858 W. HASTINGS-ST.

FIREMAN
with engineer's license, for boiler room in defense plant. Solar Mfg. Corp., 4501 S. Western-blvd.

FIREMAN.
Either licensed or unlicensed; for low pressure boiler. WILSON-JONES CO., 3300 Franklin.

FIREMAN—For low pressure boiler. Steady pos. Gd. pay. Borin, 1325 S. Cicero.

FOREMAN—We need an ambitious man with sound reasoning abil. who desires to help the war effort, and wants post-war future with co. that has led indus. for 50 yrs. Address M X 144, Tribune.

FOREMAN—MACHINE SHOP.
Age 38-55; as production manager for auto parts mfr. Must be toolmaker and machinist, able to handle workers; unusual oppty. Address E Y 384, Tribune.

FOUNDRY—MAGNESIUM
AIRCRAFT WORK.
Helpers. Grinders.
Shake-Out. Chippers.
Furnace Room Helpers. Buffers.
Skimmers. Sorters.
Shank Men. Sand Blasters.
Core Helpers. Inspectors.
Family men. Oppor. to get into deferrable jobs. 48 hour week. Earn 82c to 87c per hour to start. Experience not required. Rapid upgrading; clean, well ventilated plant.
HILLS McCANNA CO.
3025 N. WESTERN.

FOUNDRY Workers, molders, core makers, laborers, sand cutter operator, flask carpenter, grinders, maintenance men; 48 hr. wk., time ½ over 40 hrs. Chicago Foundry Co. 2028 N. Major-av.

FOUNDRY LABORERS.
FURNACE HELPER.
Good working conditions; 48 hour week. Eberhardt & Wagner Co., 2011 Fullerton.

Freight Handlers—Loaders
Truckers, Package Handlers
ERIE R. R.
14TH AND CLARK-STREETS.

FREIGHT HANDLERS
PENN R. R.

FURNITURE SALESMAN

GRINDERS—MACHINISTS

HAND SCREW MACHINE OPERATORS AND SETUP MEN
Haber Screw Mach. Prod.

Hand Screw Foreman

INSPECTORS

[Continued on following page.]

—Men—Professions and Trades—
[Continued from preceding page.]

MAINT. MACHINISTS
Men with diversified experience in the adjustment and maintenance of industrial production equipment; must be well-grounded with machine shop exp. and possess own tools. Apply in person or by letter.
ALSO NEED TRAINEES
for vital war work with excellent post-war prospects. Men for testing, coiling, drilling, stock, baling, dipping, loading, masking, counting, checking, trucking, packing, shipping, weighing, filtering, mixing.
BAUER & BLACK
41 W. 25TH-STREET.
[The Near South Side—at Dearborn.]

INTERNAL GRINDERS
ENGINE LATHE OPERATORS
TURRET LATHE OPERATORS
POLISHERS BUFFERS
AUTO MECHANIC INSPECTORS
JANITORS MACHINE REPAIRMEN
HAND TRUCKERS
60 hour week—70 hour pay
Foote Bros. Gear & Mch. Co.
5219 S. Western-blvd.

LABORERS—For coal hikers. Can earn over $10 daily. 1545 South Cicero-av.

LATHE MEN
Experimental shop; experienced, full or part time. Radial Service, 720 W. Schubert-av., rear. Buck. 4800.

LATHE Hand—Tool room; experienced. Gits Molding Corp., 4600 W. Huron. Mans. 4146.

LATHE hand and tool maker for tool room. TOP WAGES. 2911 S. Wabash.

LATHE hands, punch press operators—55 hr. wk.; permanent; highest wage. Monior Acme Co., 215 N. Aberdeen.

LATHE operator—Pleas. work. cond. Essential war and peace products. Enco Mfg. Co., 3321 Montrose.

LATHE beginner—With some exp.; exc. opp. 50 hr.; nites. 5th fl., 512 S. Peoria.

LAUNDRY WASHMEN
Wringer men or pullers for steady jobs; good pay while learning; near L or surf. See or phone Mr. Jones, Delaware 4080. American Linen Supply, 849 N. Franklin.

LAUNDRY HELP.
WET WASH SORTERS, AND PACKERS. $40-$50 per week. Excel. hours. 5 day week. Vacation with pay. Will train inexperienced help. Leader Laundry Co., 1643 W. 43d-st. Mr. Richards.

LAUNDRY FOREMAN
in bagging or assembly dept.; excellent opportunity. CALUMET LAUNDRY, 7033 South Chicago-av.

LAUNDRY MEN.
To work in wash room, also a wringer man No exp. nec. White or colored. ARCHER LAUNDRY, 3867 Archer-av.

LAUNDRY HELPERS AND PORTERS. Steady work; good pay. Y. M. C. A. Laundry, 12 E. 9th-street.

LAUNDRY Man—Understand fixing laundry machinery. Good pay. Steady. Ace Laundry Machinery Co., Hay. 3737.

LAYOUT men — Lathe operators, assemblers. Standard X-ray Co., 1932 N. Burling.

LEARNERS WANTED.
Brake, shear, and punch press operators for second and third shifts; starting rate 82½c; employment office open Mon. thru Fri., 8 a. m.-8 p. m.; Sat., 8 a. m.-5 p. m. WESTINGHOUSE, 2211 W. Pershing-rd.

LINOLEUM CUTTERS
Apply daily, 8 A. M.-5 P. M., to Mr. Herring, 3d floor. 1500 S. WESTERN-AV.

LIFT truck operators—Union. Huss Lumber Co., 2301 N. Racine. Lin. 6226.

LUBRICATION ENGINEER.
1 of world's largest oil cos. wants grad. mech. engineer, 30-45, with prac. equip. operation and maint. exp.; perm., in Wis. Confidential. Address E N 328. Tribune.

MACHINE TRAINEES
INSPECTORS.
GEAR CUTTERS.
TURRET LATHES, ENGINE LATHES,
MILLING MACHINES,
MACHINE REPAIRMEN,
SURFACE GRINDERS,
SIZEMATIC GRINDERS,
PRECISION GRINDERS,
WORM THREAD GRINDERS,
LABORERS AND SWEEPERS ALSO.
Ill. Gear & Machine Co.
2108 N. NATCHEZ.
NORTHWEST SIDE. 6500 WEST.

MACHINE ADJUSTORS
Experience needed on automatic production machines. Permanent. Good starting pay. 8TH FL., 823 S. WABASH.

MACHINE DESIGNER [HEAVY]—4,000 up. Requires steel or brass rolling mill experience. Unusual permanent connection old reliable firm; Rush facts to Address E L 551, Tribune.

MACHINE REPAIR MAN
To repair lathes, screw machines; 100% defense work. Apply employ. office, Jos. Weidenhoff Inc., 4340 Roosevelt-rd.

MACHINE OPERATORS—No exp. necessary; manufacturing a pre-war product which will continue after the war; steady work. 2911 S. Wabash.

MACHINIST'S HELPER
SHEET METAL HELPER
100% war work. 50 hours week. Chicago Mfg. Co., 411 N. Trumbull-av.

Machinist—All Around
Small accurate work; steady; 60 hour wk.; good working cond.; post-war future. Whitehall Spec. Co., 1735 Diversey.

MACHINIST or tool maker—Willing to do machinist work; urgently needed in defense plant; excellent post-war future; must have statement of availability. ADDRESS M X 311, TRIBUNE.

MACHINIST—1st class instrument man; day work; top hourly rate; also opening for machinist on night shift. Armour Research Foundation, 3312 S. State-st., rear or call Olsen, Vic. 3301.

Machinists—Tool Makers
ANDERSON,
2256 W. WALNUT-ST.

MACHINISTS—SOUTHEAST SIDE.
Night shift; aged 38 and over; repair, improve automatic paper and converting machs.; gd. pay; perm. 1752 E. 75th.

MACHINISTS.
Expd., for machine assembly; permanent positions war or peace. Maplewood Machinery, 2634 Fullerton.

MACHINISTS—Bench wk.; ess. ind.; highest sal.; time ½ overtime. 1900 S. State.

MACHINIST—First class engine lathe operator. Day work. 324 N. Ashland.

Maintenance Mechanics
Millwrights
Apply at Kropp-Forge Co. and Kropp-Forge Aviation Co., 5301 W. Roosevelt.

MAINTENANCE MACHINIST.
Permanent position. Daytime only. Small shop. Good wages. Excellent trans. WILSON STEEL, 4840 S. WESTERN.

MAINTENANCE man—Neon sign experience necessary; good pay. Seeley 8871.

MAINTENANCE MAN — Experienced; all around; gd. pay. 4748 Cottage Grove.

MASSEUR and porter—White or col. Phone C. H. Alman, Dea. 4580, 135 S. La Salle.

MECHANICAL DRAFTSMAN, LAYOUT MEN, DETAILERS—War production plant. Some exp. required; good post-war future in radio industry. Give full information in first letter, draft status, etc. Address E Y 180, Tribune.

MECHANICAL ENGR.—ESTIMATOR.
Must know stampings, plating, spraying, and assembly; radio products; war work. Good post-war opportunity. PORAY, INC., 3317 W. GRAND-AV.

Mechanical Draftsmen
Exp., layout men; also good detailers. J. P. SEEBURG CORP., 852 BLACKHAWK-ST.

MECHANICAL draftsman—Preferably one with experience with automatic machinery; war work now; position steady after duration. Phone Mr. Beilharz, Joliet 6275, or Address E N 471, Tribune.

Mechanical Draftsmen
Several beginners for pos. offering post-war security. Discharged service men pref. Bayport 1234. Mr. L. H. Smith.

MECHANICS.
ELECTRICIANS.
UPHOLSTERERS.
THE PULLMAN CO.
Consumers Bldg., Rm. 1520.
220 S. State or 2829 W. Madison,
Room 204, 6 E. Garfield Bldg.

Mechanics and Helpers
100% war work. Experienced on Pneumatic Packing Machines or Standard Knapp Case Sealing Machinery. Apply 3737 South Ashland-av.

MECHANICS—TRAILER.
Ideal working cond.; post-war future; 10 skilled and 10 helpers; average work wk. 53 hrs.; wages $55 to $63. Fruehauf Trailer Co., 2553 Archer.

MECHANIC for ASSEMBLING MACHINES also general factory help; essential industry; pleasant working conditions; good pay. Boul. 4800. 4145 Cottage Grove.

MECHANICS—Apprentices for auto parts. Bench wk. Gd. opp. Top pay. We furnish tools. Time ½ overtime. 1900 S. State.

MECHANICS — Experienced; high hourly rate; pleasant working conditions; essential work. Inquire 6116 N. Western-av. See Service Manager.

MECHANICS—Truck; part or full time. 1143 S. Western. Catena Motor Service.

MECHANIC—All around; good pay. Garfield Auto Repair, 5359 S. Wentworth.

MESSENGERS.
PACKERS.
WRAPPERS.
Hours 8 a. m. to 4:42 p. m. Time and ½ for overtime. UNIFORM PRINTING AND SUPPLY, 351 W. CHICAGO.

METALLURGIST.
Must have actual ferrous and non-ferrous and plating experience on small manufactured products. Minneapolis-Honeywell, 4737 W. Division.

METAL Men and Helpers—Experienced. Top wages. Good working conditions. Ideal Auto Body, 3054 Belmont.

MILLING MACHINE OPERATORS.
FILERS.
BENCH LATHE OPERATORS.
HAND SCREW OPERATORS.
TRUCKER.
Plenty of overtime. 100% war work. Excellent working conditions. METAL SPECIALTIES MFG. CO. 338 N. Kedzie-av.

MOLDERS.
Floor and bench for brass foundry. 100% war work; permanent; highest wages. HODGSON FOUNDRY CO., 2012 W. 13TH-ST.

ORDERLIES—48 hour week; day or night work; good salary. Presbyterian Hospital, 1753 West Congress-street.

—Men—Professions and Trades—

NEEDED in essential industry.
TOOLMAKERS, TOOLROOM GRINDERS.
PRODUCTION EXPEDITERS.
TIMEKEEPERS, SPRAYERS.
ASSEMBLERS, INSPECTORS.
DRILL PRESS OPERATORS.
MILLING MACHINE OPERS.
PUNCH PRESS OPERATORS.
AUTOM. SCREW MACH. OPERS.
TOOL DESIGNERS.
HAND TRUCKERS.
GENERAL LABORERS.
SCHEDULE CLERKS.
CYLINDRICAL GRINDERS.
Day or night shift; excellent working conditions; long established firm; near loop; excellent transportation.
PHONE SEELEY 0734

OPER. Facty. Machs.—Day shift, 48½ hrs. pays $44.80, 12 hrs. Sunday pays $16.80; night shift, work 12 hrs., 7 nights wkly., earn $78.40. State age, phone, mech. exp. Address E Y 434, Tribune.

ORDER PACKER
Wholesale drugs; good pay; no exp. nec. STINEWAY DRUG CO. 1104 S. WABASH, OFFICE 5TH FLOOR.

ORDER Clerk—Technical backgrd. or drafting exp.; planning dept.; nr. loop mach. mfg. Draft deferred. State age, exp., and starting salary. Address E N 108, Tribune.

ORDERLIES for floor duty—Good salary; pleasant working cond. Evanston Hospital, Greenleaf 2500, Ext. 526.

PACKERS
Stock men and order fillers; exp. or inexperienced; good salary while learning; new night shift, 5 p. m.-9 p. m. A. C. McCLURG & CO., 333 E. ONTARIO-ST.

PACKERS.
Permanent positions; good opportunity. CENTRAL CAMERA CO. 228 S. Wabash, 2d floor.

PACKERS AND ORDER FILLERS.
Permanent positions.
23 NORTH FRANKLIN-ST.

PACKER—ON GIFTWARE. HUSAR PICTURE FRAME CO., 325 W. OHIO.

PAINT SPRAYERS—FACTORY HELP.
Part, full time. No exp. nec. Humes & Berg Mfg. Co., 525 W. 76th-st., Building 5.

PAINTER—For rooming house; experienced elderly man; steady. 4153 Kenmore.

PHOTO ENGRAVER
BLOCKER.
Triangle Engraving Co., 420 N. La Salle.

PHOTOGRAPHER—Expd.; estab. commercial art studio. Must be good merchandise and copy man. Address E G 399, Tribune.

PHOTOGRAPHIC portrait men—Must be experienced; no dark room work; exclusive studio. John Allan, Hol. 6343.

PHOTO Printers and Print Checkers. Hobby Camera Store, 322 W. Madison. And. 2092.

PHOTOGRAPHER—Commercial experience. Peter Fish Studios. Whi. 4417.

PHOTOSTAT DEVELOPER.
Man to develop or dope photostats; starting salary $30-$35 per week for 40 hours; overtime guar. at time and ½. MONTGOMERY WARD, 618 W. Chgo.

PIANO FINISHER—GOOD PAY.
6242 W. Grand-av. Merrimac 2811.

PLATERS HELPERS.
[Day and Night Shifts.]
MAINTENANCE HELPERS, OILERS, SWEEPERS [Day shift]. War production, Radar-Radio equipment. Clean, steady work; overtime. Near North Side. OAK MFG. CO. 1260 CLYBOURN.

PORTRAIT PHOTOGRAPHER.
Must be fast, reliable and very expd. Prefer all around man. Permanent position; gd. salary with advancement. Denis Studio, 203 N. Wabash, 3d floor.

PRECISION work—B. & S. automatic screw machine production. Industrial Metal Products Co., 2733 N. Pulaski.

PRESS FEEDERS—GORDON.
Day work; full or part time. Franklin Printing Corp., 329 S. Wood-st.

PRESS feeders, shipping clerks—With plant doing essential work. Apply at The Arcus Ticket Co., 348 N. Ashland-av.

PRESSED STEEL CAR CO., INC.
Armored Tank division needs men for general work in receiving and stores dept., any shift. 136th-st. and Brandon-av., Hegewisch Station.

PRESSERS.
Experienced in better women's garments. Apply 7th floor, employment office. CHAS. A. STEVENS & CO. 19 N. STATE.

PRESSER
on military shirts; colored; excellent pay and working conditions. RM. 306, 81 W. VAN BUREN.

PRESSERS
Exp'd for dry cleaning plant; good salary. 2324 W. Madison-st.

PRESSER—Also washer's helper. Steady work. Good wages. Chicago Dyers & Cleaners, 3251 Fullerton-av.

PRESSERS—Off-pressers on men's summer clothing. ATLAS RAINCOAT MFG. CO., 836 W. Roosevelt-rd., 2d flr.

PRESSER—Exper. This is a good job. Permanent. Zengeler Cleaners, Winnetka, Phone Winnetka 898.

PRESSER on custom pants—160 N. Wells-st., Room 513.

PRESSER—For cleaning plant; $1 hour to start. A. Schwartz & Co., Mans. 8500.

PRESSMEN
to operate Gordon with Miller feeder and Verticals, time & ½ for overtime. Steady work under good conditions. Apply 5th floor, 200 E. Illinois-street.

PRESSMAN.
Miehle vertical; some cylinder. Steady; good salary. FRANKLIN 4738.

PRESSMAN—Experienced on Kluge press, for small commercial shop. Good wages, 28 S. Clinton-st., 4th flr.

PRESSMAN—Exp. Simplex-Kelly; steady; also Linotyper. 1812 S. Pulaski.

PRINTERS
needed in fine modern plant; high hourly rate; overtime if wanted; paid vacation; time and a half over 40 hours; double time for Sunday. Cylinder pressman, cylinder feeder, Miller 2 color pressman, Miller 2 color helpers. SCHENKER CO., 1040 FULLERTON.

PRINTING HELP
GORDON PRESSMEN.
KELLY OR VERTICAL PRESSMEN.
FOLDER OPERATOR.
PAPER CUTTER.
LOCKUP MAN.
HIGHEST WAGES.
Deluxe Printing Corp., 6437 S. State.

PRINTING PRODUCTION
operator, to enter and follow jobs thru plant. Gd. starting sal. Pd. vacation. Time and ½ for O. T. Exc. post-war possibilities. Address M X 143, Tribune.

PRINTERS
Comp., makeup, lockup, lineup. Art Craft Press, 700 E. 40th-st. Atl. 2400.

PRINTER.
Compositor, make-up, and lock-up; steady, day work. HOLMES CO., 161 W. HARRISON-ST.

PRINTER-Proofer—On Vandercook hand proof press; exp. or inex.; days; light, clean shop. Baird, 18 E. Kinzie, Whi. 4347.

PRINTER-Compositor and gen. pressman—Kluge exp. Steady. Stander Engraving Co., 4130 Belmont-avenue.

PROCESS ENGINEERS
TOOL DESIGNERS
for radar mech. units. Exc. post-war opp. Vandercook & Sons, 900 N. Kilpatrick.

PRODUCTION CHASER—Familiar machine shop operations, read blueprints; machinery mfr.; post-war opport. In reply state age, refs., and starting rate. Address E N 110, Tribune.

PRODUCTION MAN.
Experienced in silk screening and flocking factory; to take full charge. VICTORY NOVELTY MFG. CO. 610 S. FEDERAL-ST.

PRODUCTION CLERK.
MAN, 28-35, draft exempt, familiar with machine shop work, for production control and purchasing in small shop on no. side. Perm. post-war job. Lak. 3422.

PUNCH press operators—Male or female; to work on swing shift, 4:30 to 2 a. m.; 10% bonus paid over day and piece rates; clean; small work. Reliable Electric Co., 3145 Carroll-av.

PUNCH PRESS OPERATORS.
80c hr.; day shift; 6 days, 48 hr. wk., time and ½ over 40 hrs.; 100% war work. Apply Principal Die & Stamping Co., 3464 N. Knox-av.

Punch Press Operators
Good wages, bonus.
G. M. LABS, INC.
4326 N. KNOX-AV.

PUNCH PRESS OPERS.
With or without experience; 6 day wk.; good wages; excellent working cond. Defense plant. 4940 W. Flournoy.

Punch Press Operators
GOOD WAGES—OVERTIME.
DOLE VALVE CO.
1913 W. CARROLL.

PUNCH PRESS OPERS.
Highest wages; 10 hr. day; 5 day wk. CRAWFORD CO., 3220 W. 31ST.

PUNCH press opers.—Steady job guaranteed for post-war opportunities; good pay, plenty of overtime oppty. AUTO RADIATOR MFG. CO., 2909 INDIANA.

PUNCH press operator—100% war work. 3326 Armitage-av.

PUNCH press operators — Experienced; 100% war work. 2911 Carroll.

PUNCH PRESS OPERATOR.
O. W. ROBERTS CO., 406 N. WOOD-ST.

PURCH. DEPT. BUYER
Exp. Printing and stationery, industrial concern. Permanent. Give full particulars. ADDRESS F 493, TRIBUNE.

RADIO
100% WAR WORK.
SHEET METAL LAYOUT MAN.
TOOL AND DIE MAKER.
WIREMEN—INSPECTORS.
TESTERS—ASSEMBLERS.
PRESS WIRELESS, INC.
2743 Southport, cor. Diversey-Southport

RADIO REPAIRMAN AND INSPECTORS
PACKERS. TRUCKERS.
MISCELLANEOUS.
ADMIRAL CORP.
3815 ARMITAGE-AV.

RADIO SERVICE MAN
Full or part time; vacations with pay; permanent. Crittenton's, 4740 Broadway. [Open: Tu., Th., Sat. eve.; close Wed. 1 p.m.]

RADIO men [2]—Full or part time. Perm. General Auto Service, 1150 N. Clark.

RADIO REPAIR MAN—Exper'd on home and auto radios. 2368 Milwaukee-av.

RADIO REPAIR MAN.
4912 W. MADISON-ST.

RECEIVING CLERK—UNDER 45 YEARS; 75c PER HR.; AVERAGE 10 HRS. OVERTIME. HOSPITAL LIQUIDS, Inc., 843 W. Adams.

REFRIGERATION shop and service men. Steady; essential work. Trumbull Refrigeration Service, 2915 W. Madison.

—Men—Professions and Trades—

Genl. Elec. X-Ray Corp.
STOCKMEN. GRINDERS.
TRUCKERS. JANITORS.
MILLING MACHINE.
DRILL PRESS OPERS.
TURRET AND HAND
SCREW MACHINE OPERS.
TOOLROOM MACHINISTS.
RECEIVING ROOM HELPERS.
ELECT. FURNACE OPERS.
WAREHOUSE HELPERS.
POLISHERS. BUFFERS.
ELEC. INSPECTORS. TESTERS.
A-1 working conditions with definite post-war possibilities.
236 S. DAMEN
8 TO 5 MONDAY THRU SATURDAY.

REFRIGERATION INSTRUCTOR.
Must have thoro knowledge of field service methods. Regular hours; permanent job; good pay. Phone Diversey 8633. Utilities Engineering Institute.

REFRIGERATOR REPAIRMAN.
4912 W. MADISON-ST.

REPAIR man—For fluorescent fixtures at individual locations; car req.; exper. not nec. 600 S. Michigan, Rm. 917. Apply a.m.

REPAIR man—For office machines. Wabash 3335.

SANDERS—White or colored; 80c per hour. Can make up $1.10 per hr. with piece wk. Merit Company, 2125 W. Rice-street.

SAW Filer—Exp.; replies confidential. Woodworker's, 922 S. Jefferson.

SCREW MACHINE
SETUP MAN AND OPERATORS.
Exp. 6 spindle New Britains, 8 spindle Conomatics; war work; day and night.
COLONIAL PREMIER CO.
466 W. Superior-st., Chicago, Sup. 0351.

SCREW MACH. SET-UP MEN, OPER. For National Acmes, 53s-55s; good wages and plenty O. T.; steady work; excel. oppor. for further advancement. ADDRESS E N 452, TRIBUNE.

SCREW machine operators—Must be exper. on B. & S. machines for 10 hr., 5½ day and night shifts. Steady work. Good wages and trans. STANDARD MFG. CO., 1662 W. Fullerton. Bit. 1120.

SCREW machine operator and set-up man to operate 4-spindle automatic screw machine—Good opportunity for right man. MECHANICAL DEVICE CO., 4446 W. ROOSEVELT, 2D FL.

SHAPER hand — Experienced on novelty furniture. Federal Woodcarving Co., 1029 W. Chicago-av.

SHEET METAL FOREMAN
Perm. position with exc. prospects offered by N. W. Side firm. Write fully. ADDRESS E Y 201, TRIBUNE.

SHEET metal man—Light structural layout man; 52 hour week; northwest side plant. State experience, salary expected. ADDRESS E Y 352, TRIBUNE.

SHEET METAL HELPERS
on metal porducts; 48 hour week. R. B. Hayward Co. 1714 Sheffield.

SHIPPER—Expd. in ladies' manufacturing; good salary; time and ½ over 40 hrs. Midwest Sportswear, 318 W. Adams, 5th floor.

SHIPPING HELPERS
Exp. or will train; plenty of overtime. American Spring & Wire Specialty Co., 822 N. SPAULDING-AV.

SHIPPING MANAGER.
White; able to handle and weigh parcel post and express packages; permanent; good salary. STOP & SHOP. 16 W. Washington. Rm. 205.

SHIPPING CLERK, ASSISANT.
Essential plant. North side. Experience preferred. See Mr. Meyer. Denoyer-Geppert Co. 5235 Ravenswood.

SHIPPING Clerk—Good wages. Good working conditions. Apply Schwefer's Bakery, 939 Armitage.

SHIPPING room helper—Good salary and position. Excellent transportation. Textile Mills, 3948 Roosevelt.

SHIPPING room help—Refrigeration parts jobber. Call Haymarket 1077.

SHOEMAKER—Experienced; steady work; good salary. 4412 Milwaukee-av.

SHOP WORKERS
Plastics department.
CONTINENTAL CAN CO., INC.
7600 S. RACINE-AV.

Shipyard Workers
MACHINISTS. YARD MEN.
SHIP FITTERS.
BOILER MAKERS. HOOKERS
HELPERS AND LABORERS.
Interviews wk. days, 8 to 5, Sun. 10 to 12.
CALUMET SHIPYARDS
94TH AND SOUTH CHICAGO-AV.

SIGN painter—All around; capable taking charge sm. shop; union scale. Give age, exp., qual., ref. Address M X 157, Tribune.

SILK spotter—Exper.; good pay; opportunity; cleaning plant located 20 miles south of loop. Address E O 534, Tribune.

SILK screen foreman—Cap. cutting screens, running production shop, toys. Coopman Fine Arts, 710 N. Wells.

SPOT WELDERS
Will train if necessary; real opportunity; large essential mfr. Apply 740 E. 51st.

SPRAY PAINTERS.
BURNERS. PORTERS.
LABORERS. TRAINEES. HELPERS.
For war jobs with long range opportunities; we have operated 6 days a week in war and peace for over 100 years; excellent pay with much overtime. JOSEPH T. RYERSON & SON, INC. 16th and Rockwell-sts.

SPRAYER
For woodworking plant; war work; overtime. Gd. pay. Davidson, Lt., 420 N. Orleans

SPRAYERS—On small furniture and wood specialties; good pay, good hours. 2350 W. Van Buren.

SPRAYER — Experd.; steady job. Central Metal Products Co., 1638 W. Kinzie.

Stationary Engineer
Up-to-date plant; splendid working cond. Elec. generating equip.; lge. prop.; near North side. Address E O 353, Tribune.

STATIONARY ENGINEER
for high pressure plant; perm. emply.; good sal. Apply Mr. Harms, Orrington Hotel, Evanston.

STATIONARY engineer—Call in morning. G. Wainwright, 4221 Diversey.

STEEL LABOR
YARD. MASON. SHIPPING.
CORK PLANT. OPEN HEARTH.
BILLET DOCKS. BLOOMING MILLS.
BLAST FURNACES.
MERCHANT MILLS.
Wisconsin Steel Works
2701 E. 106TH-ST., 1 bl. E. of Torrence.
ESSENTIAL WAR WORK.
GUARANTEED 48 HRS. PER WK.
HIGH RATE OF PAY. SHIFT WORK.
ADVANCEMENT POSSIBILITIES.

STEEL rule die maker—Highest wages. Els Brother, 117 W. Harrison.

STOCKMEN—SHIPPING
LIGHT FACTORY WORK.
Overtime; war bond production bonus; earnings $31-$35; convenient location. CORY COFFEE BREWER CO., 325 N. WELLS.

STOCK CONTROL CLERK.
Draft exempt man who knows material control. Good oppor. with firm having excel. post-war prospects. WARWICK MFG. CORP., 4640 HARRISON-ST.

STOCKROOM MAN
Prefer machine shop experience. Near No. Side; convenient to all transp. W. M. WELCH MFG. CO., 1515 Sedgwick.

STOCKROOM MAN.
Familiar with machine shop practice and pattern equipment. Fine opportunity for advancement with established company. McALEAR MFG. CO., 1901 S. Western

STOCK HANDLERS
Twilight shift; 6 to 10; or any 4 hours up to 10 p. m. Apply 350 N. Ogden.

SUPERINTENDENT.
to take full charge fine paper warehouse. Write, giving experience and salary desired. Address M X 158, Tribune.

SWITCHMEN
Exper. or inexper.; liberal age limit.
N. Y. C. R. R., 63d-State

SQUEEGE OPERATORS.
exper.; excel. post-war oppor. with growing concern. Monroe 0235.

TEST EQUIPMENT BUILDER.
Draft exempt; expd. in radio repair; good transportation; excellent opportunity. STANDARD TRANSFORMER CORP. 1500 N. Halsted.

TIMEKEEPER
for recording time in shop; good spot for man about 55 yrs. Chicago Metal Mfg. Co., 3724 S. Rockwell.

TIRE CHANGERS
for truck and passenger cars. UNITED STANDARD PRODUCTS, INC. 2520 S. Wabash. Calumet 2323.

TOOL AND DIE MAKERS.
JOB SETTERS.
SHEAR AND BRAKE OPERATORS.
INSPECTORS. LATHE HANDS.
PUNCH PR. OPRS. TOOL GRINDERS.
Work on 3 shifts available. Employment office open Monday thru Friday, 8 a. m. to 8 p. m.; Saturday 8 a. m. to 5 p. m. WESTINGHOUSE ELECTRIC. 2211 W. PERSHING.

TOOL AND DIE MAKER.
Expd. in production and estimating work and position as shop foreman. Write Mr. De Michele, Sunnyside Tool & Mfg. Co., 2222 N. Cicero-av.

TOOL AND DIE MAKER
Must be able to lay out work and know how to work on mach.; good pay; steady pos.; 100% war wk. 1805 S. 55th. Cicero.

TOOL DESIGNER.
Qualified to design tools, jigs, gauges, and fixtures; exc. opp. for post-war work; bring proof of citizenship. Hurley Machine Co., 2145 S. 54th-av., Cicero.

TOOL MAKER.
Expd. jig and gage work. 100% war work. Ideal working conditions. Excellent pay. Overtime. Light work. Conven. tr. Community Motors, 235 E. 33d.

TOOL GRINDER.
For Universal tool or cylindrical grinder. Fully expd. Plenty of O. T. GREAT LAKES SPRING CORP., 6401 W. 65th-st. Por. 8277.

TOOL AND GAUGE MAKERS.
Topnotch men with at least 12-15 years' experience considered; up to $1.75 to start; plenty of overtime; 100% defense. SEREN TOOL WORKS, 500 S. PEORIA.

TOOL AND DIE MAKER
Must be exp. and practical, top wages, overtime. South side war plant with positive post-war future. Atl. 3000.

TOOL and die makers—For old company; good working conditions; permanent, light work; top pay. Apply or phone American Automatic Devices Co., 532 S. THROOP-ST. Chesapeake 2600.

TOOL DESIGNERS AND PROCESS ENGINEERS—War program; bring statement of availability. Laughter Corp. [formerly Production Products], 2400 W. Madison.

TOOL AND DIE MAKERS.
EXPERTS ONLY.
1259 S. CAMPBELL.

—Men—Professions and Trades—

The Chicago Screw Co.
Drill Presses, Milling Machines, Tappers, Slotters, Speed Lathes, Grinders, Boring Mills, Broaches, Punch Presses, Tool Grinder Trainees. Janitors, Material Handlers. Shipping Room Hands. Maintenance Labor, Scalers. Chasers, Checkers, Chip Sifters. Inspection Trainees, Truckers, Washers.
PART TIME WORK ALSO AVAILABLE.
AFTERNOONS OR EVENINGS IN SOME DEPARTMENTS.
APPLY AT EMPLOYMENT OFFICE.
DAILY, 7 A. M. TO 7 P. M.
SUNDAYS, 10 A. M. TO 2 P. M.
1026 S. HOMAN-AV.

TOOLMAKERS
Tool and Gauge Inspectors
INTERNAL, EXTERNAL, AND SURFACE GRINDERS, METAL PATTERN MAKERS, ASSEMBLY INSPECTORS, FORGE MACHINISTS, FORGE INSPECTORS, FOUNDRY INSPECTORS, MATERIAL HANDLERS, JANITORS, LABORERS.
DODGE CHICAGO PLANT
DIV. OF CHRYSLER CORP.,
7401 S. Cicero

TOOLMAKERS
Spot welders. Assembly filers. 100% war work; top pay; 60 hr. wk.; 10% nite bonus; excel. post-war oppor. O. D. Jennings & Co., 4309 W. Lake-st.

TOOL and die makers—Essential day work. Good oppor. 222 S. Morgan.

TRUCK DRIVER
Exp. semi-trailer double bottom driver. Sprout & Davis, Inc., 2500 Indianapolis-blvd., Whiting, Ind.

TRUCK DRIVER—EXPERIENCED.
References required; essential work. $149.03 per month, plus overtime. THE PULLMAN CO., 4053 S. La Salle.

TOWERMEN.
EXPERIENCED OR STUDENT.
C. & W. I. R. R. CO.
APPLY RM. 316 DEARBORN STATION, 47 W. POLK.

TRUCK HELPER
5 day week. Good pay.
S. BLOOM, INC.
916 S. HALSTED-ST.

TRUCK DRIVERS
$9.50 day; helpers, $8.00 day. For scavenger trucks. Mahoney, 902 W. 88th-st.

TRUCK drivers—Union. Huss Lumber Co., 2301 N. Racine. Lin. 6226.

TRUCK driver—Steady work. Food business. 443 S. Halsted-street.

TRUCK Driver—For local trucking Co. 705 Union; stdy. work. 419 W. Superior.

UPHOLSTERERS — Steady; repair work; clean, light, airy shop. 500 S. Wells 5th

WAREHOUSE Men, Merchandise Pickers and Packers—Good wages. Plenty of overtime, time and ½ after 40 hrs. Concenient North Western R. R. transportation. The Monowatt Electric Corp., 427 W. Randolph-st.

WAREHOUSEMAN'S HELPER.
For work near loop; essential industry. Salary $36-$44 wk. depending on ability and exper. Apply 732 Federal-st., 12th. Ask for Mr. Buczynski or Mr. Lowe.

WAREHOUSE MEN
Essential war work; 70c hr. start; 75c after 30 days; time and ½ after 40 hrs. Apply 7:30 a. m. to 4 p. m. 4500 S. Tripp.

WASHING machine mechanic—Inside work. Experienced. 7437 Cottage Grove. Radcliffe 9500.

WATCHMAKER
Top Salary, Permanent
SEE MR. CUTLER, 37 E. MADISON.

WEBENDORFER—M. A. C. pressman and combination photographer and plate maker for small offset plant. Days. Har. 2160.

WELDERS—ARC.
Pipe fitter helpers; good pay, pleasant working conditions. OLSON FILTRATION ENGINEERS, 1624 N. Kilbourn.

WELDERS—Work 6 days wk.; must be certified for navy work; highest wages; certificate of availability required. Apply at 5801 So. Lowe-av.

WINDOW TRIMMER—DISPLAY.
Expd. Joliet dept. store. Excel. oppor. to affiliate with fast growing dept. store group. Write. BLOCK & KUHL CO., JOLIET, ILL.

WINDOW WASHER
Permanent, $130 mo. 2 wks.' paid vacation. Apply 956 E. 58th-street, Rm. 201.

WINDOW WASHER
Permanent; $130; 7 a. m.-3:30; no Sun. wk.; 2 wks. pd. vac. Apply 956 E. 58th, R. 201.

WOODTURNERS, automatic—On variety lathes. Steady work. Good pay. American Woodworking Co., 1658 N. Lowell-av.

WINDOW WASHER.
Shoreham Hotel, 3318 Lake Shore-drive.

WOODWORKERS
Stock, rip and trim sawyers, jointers, and boring machine hands with or without exper. Earn up to $41.60 while learn. Steady work now and post-war. Apply in person or ph. Cognac, 1362 W. 37th-st. Vic. 3830.

WOODWORKERS
Trim sawyers, stock sawyers, rip sawyers, boring machine hands, band sawyers, all around machine hands, and carving machine operators. S. Karpen & Bros., 636 W. Cermak-rd.

WOODWORKERS
Machine hands, stock saw, trim saw, drum sander, router, cabinet makers, finishers, filler, sander, sprayer, helpers. 2739 W. CHICAGO-AV.

WOODWORKERS
ALL AROUND MACHINE HANDS AND SANDERS.
PAIDAR CO. 1120 N. WELLS.

WOODWORKERS
Men for boring machine; novelty furniture factory; steady work; good pay. Zuk Furniture Mfg. Co., 828 N. Wells.

WOODWORKING — Assemblers on small pieces; gd. pay. Bellette, 114 W. Kinzie.

MEN
SHIPPING ROOM.
RECEIVING ROOM.
STOCKROOM.
TRUCKERS.
LABORERS. JANITORS.
ASSEMBLERS.
PUNCH PRESS OPERS.
DRILL PRESS OPERS.
Automatic Electric Co.
1019 W. VAN BUREN-ST.

MEN FOR WAR WORK IN PLASTICS
Molding, burring, inspection, stock room, clerical; no experience necessary. Free hospitalization insurance. CHICAGO MOLDED PRODUCTS, 1020 N. KOLMAR [4530 West].

MEN AND BOYS
1-A REGISTRANTS
We can employ you, until called, for drill press, milling mach., shaper, assembly, spot welding, helpers; no experience necessary. 4344 Wentworth.

WAR JOBS. AT ONCE.
BUTCHERS. PORK BONERS.
GENERAL FACTORY LABOR.
CHITTERING WASHERS.
CURING DEPT. HELPERS.
DAY AND NITE SHIFTS.
AGAR PACKING, 4057 S. UNION.
1 blk. east of Halsted and L sta.

Railway Express Agency
FULL TIME.
EXPRESS HANDLERS.
MECHANICS—GARAGE MEN.
EXTREMELY GOOD PAY.
Employment office, 410 N. Milwaukee-av.

MINIMUM 60 HOURS. DAYS—Wanted, 1st class men on prefabricated steel sections for ship work.
FITTERS.
BURNERS.
New City Iron Works, 5401 S. Western-bl.

BUYER trainee—National organization; young man, draft exempt, wanting perm. opp. Start $150 to $200, depending exp. Advancement. State age, draft status, background. Address M X 325, Tribune.

Men for Factory Work
Phoenix Metal Cap Co.
2444 W. 16th-st.

MEN—4-F DRAFT
Essential industry with post-war future; mech. inclined; silk screen exp. valuable. 29 E. Madison, room 811.

UNUSUAL OPPORTUNITY
Learn profitable trade; 80c hr. while learning; time ½ over 40 hrs.; no age limit. 222 W. MONROE, 2D.

MEN UP TO 65 YEARS
for nailing boxes; no experience needed. Kellogg Switchboard & Supply Co., 6650 S. Cicero-av.

$37 TO START
Service men to change tires and keep stock. Essen. indus. 2483 Milwaukee.

MEN UP TO 65 YEARS
Extremely light work; no experience necessary; time and one-half for overtime. McLean's, 612 N. Orleans, 2d.

INTELLIGENT young man needed to work in chemical laboratory; H. S. chemistry required. Fine opp. for wide exp. Good wages. T. M. Johnson, 155 E. Superior.

MAN — Young; mechanically inclined; to develop into field service work for bakery equipment; promising future; draft exempt. Phone Mr. George, Delaware 4771.

MEN
Light factory work. Exp. not necessary. Apply 2329 N. Talman-avenue.

MEN—Learn cutting of shower curtains. Steady work now and after war. Good pay. Sani-Mode Mfg., 224 N. Desplaines.

MAN—To work on ambulance; single; sleep on premises; good wages. ADDRESS M X 214, TRIBUNE.

NIGHT JANITORS—Large office bldg.; 6 day week; excellent working conditions. See Mr. Butler, supt., 919 N. Michigan.

WORKING manager — For small pressing and spotting dept.; good salary. Schumann & Co., 3960 Cottage Grove.

MEN—FOR GEN'L FACTORY WORK. GOOD PAY. 1259 S. CAMPBELL.

MEN—Learn by doing 100% war work for a post-war job. No exp. nec. Apply 1901 S. Indiana-av.

SERVICE man—Must have driver's license; good post-war future; sal. $50 wk. United Beverage Co., 1251 S. Michigan.

MAN—For general work in Printing. Chas. A. Brewer & Sons, 6320 Harvard-av.

MEN—To learn to make men's hats; 80c per hour while learning. WEB. 7845.

MAN—To work in shipping room. Chas. A. Brewer & Sons, 6320 Harvard-av.

MAN—To work in shipping room. Smoler Bros. Inc., 2300 Wabansia.

—Men—Professions and Trades—

SANTA FE RY. NEEDS
Brakemen, Switchmen, Diesel Repair Men, Car Clerks, Boilermakers, Electricians, Electrician Helpers, Machinists, Machinist Helpers, Signal Men, Signal Men Helpers, Line Men, Assistant Signalmen, Ground Men, Telegraphers, Yard Clerks, Multiplex Operators, Painters, Apprentice Operators, Car Men, Water Service Mech., Water Serv. Helpers, Sheet Metal Workers, Carpenters, Bridge and Building Helpers.
Write or apply to V. S. R. R. Retirement Bd., 409 W. Washington-blvd. See Mr. Prock or Mr. Smith. Open to 7 p. m.; Sunday, 9 a. m.-1 p. m.

50—MEN—50
16 to 55; White or Colored.
67½c per hour; higher pay in 60 days; no experience necessary.
PILERS. SACKERS.
LOADERS. PORTERS.
TRUCKERS. BUNDLERS.
CHECKERS. LABORERS.
HUSTLERS. LAYOUT MEN
PACKER BOYS. STOCK HANDLERS.
WASH-UP BOYS. CAR UNLOADERS.
FEEDERS ON TRIMMERS.
Empl. Office Open Daily, 7 A. M. to 9 P. M. [Except Sat.].
W. F. HALL PRINTING CO.
4600 W. DIVERSEY.

BRACH'S
YOU CAN BUILD A FUTURE AT BRACH'S.
Help make and ship candy rations, essential food products, and candy.
FULL PAY FROM THE START.
Machine operators, packers, cooks, helpers, truckers, mixers, operators, grinders, feeders, catchers, casers, stockmen, pickers, bakers, receiving men, shipping help. Free uniforms and laundry; good meals below cost; permanent work. Interview Daily ....8:30 a. m. to 5 p. m. Thursday ...8:30 a. m. to 9 p. m.
APPLY AT
4656 W. Kinzie. 4117 W. Madison.
3418 W. 26th-st. 6212 W. 22d-st.

Chevrolet Dealers
Want Body and Fender Men,
Combination Paint-Body Men,
Auto and Truck Mechanics,
Painters—Painters' Helpers,
Lubricators—Simonizers,
Parts Men—Washers—Porters,
Mechanics' Helpers,
Front End Men.
OVERTIME PAY AVAILABLE
PERMANENT EMPLOYMENT,
WORK NEAR YOUR HOME,
IN CHICAGO AND SUBURBS.
Phone MR. WHITE, 9 A. M. TO 7 P. M.
SUPERIOR 9212

Campbell Soup Co.
CENTRAL DIVISION.
Essential industry needs—Night cleaners, cooks, scalers, dippers, stirrers, car pullers, platform service lifters, butchers, janitors, hustlers, machinists, machine oprs., mechanics' helpers, coal passers, washroom attendants, material handlers in shipping, material handlers in warehouse, material handlers in coolers. Excellent wages and opportunity for production bonus; time and one-half for overtime; 10% bonus for night work; uniforms furnished and laundered without charge in all production departments. Surface lines to door. Part time work from 7 a. m. to 11 a. m., and evenings. 2550 W. 35TH-ST.

FACTORY HELP
ORDER PICKERS.
PACKERS.
STOCK HANDLERS AND TRUCKERS.
CLICKER MACHINE OPERATORS.
RIVETING MACHINE OPERATORS.
TUMBLING MACHINE OPERATORS.
SANDING MACHINE OPERATORS.
SKIVING MACHINE OPERATORS.
SHEET PLASTIC MOLDERS.
BUFFERS.
PORTERS.
LABORERS.
Some jobs require no exp. Will train. Mostly permanent jobs with pay increases. The Scholl Mfg. Co., 213 W. Schiller-st.

General Factory Jobs
Men—100% War Work
Steady; mfg. plant; day or night; 48 to 60 hour week. Openings for:
WAREHOUSEMEN TRUCKERS
ETCHING HELPERS PLAT'G HELPERS
KICK PRESS HELPERS SHIPPERS
JANITORS WATCHMEN
SANDERS SILK SCREENERS
REPAIRMEN STOCKMEN
TANKMEN LABORERS
CROWE NAME PLATE CO.
1749 Grace-st. Bit. 4277

ROCK-OLA
Needs
PROCESS ENGINEER
TOOL ESTIMATOR
TRAINEES
FURNITURE MEN
UPHOLSTERERS
WOOD FINISHERS
SPRINGERS
SANDERS—ROUTERS
CHAIR ASSEMBLERS
WOOD CLEANERS
YARD LABORERS.
Phone Randolph 3263

RUSSELL ELECTRIC CO.
340 W. HURON-ST.
100% WAR WORK.
Mechanical repair man.
Mechanical Inspector.
DRILL PRESS SET-UP MAN [nights].
STOCK CHASERS.
HAND ARMATURE WINDERS.
SHIPPING ROOM HELPERS.
TOOL CRIB ATTENDANT.
RECEIVING ROOM HELPERS.
ARMATURE DIPPERS.
LATHE OPERATORS.
JANITORS.

MEN
JOBS WITH A FUTURE.
OILER PACKER
LABORERS TRUCKERS
STOCK CHASER MODEL MAKERS
WAREHOUSE MEN
TOOL AND DIE MAKERS
FACTORY SUPPLIES ATTENDANT
FOREMAN—LATHE AND MILLING MACHINE EXPERIENCE
EVERSHARP, INC.
1800 W. ROSCOE.

MEN—18 TO 55
In draft deferred class.
WILL TRAIN IF NECESSARY AS:
Precision grinders. Engine lathe oprs.
Drill press oprs. Milling mach. oprs.
Material handlers. Shipping rm. helpers.
Chicago Flexible Shaft Co.
5600 W. ROOSEVELT-RD.

GOOD PAY—NO EXPERIENCE NEEDED to get into the printing field right now. Plenty of overtime; near loop; close to street car and L. Offset press feeders, joggers, stock handlers, truckers, wrappers, stockmen. MARSHALL-WHITE PRESS, PRINTING FOR VICTORY. 426 S. Clinton-st.

HELP NEEDED
FACTORY LABOR inside
SCHEDULE CLERKS
FORGE SHOP HELPERS
MOVE-MEN
TAYLOR FORGE
Corner 14th and S. Cicero.

100% WAR PLANT
NEEDS MEN OR WOMEN.
MOLDERS, COREMAKERS, GRINDERS.
GENERAL FOUNDRY LABOR.
HOWARD FOUNDRY CO.
4900 BLOOMINGDALE-AV.
Near Cicero and Grand-av.

TRUCK DRIVER
TRUCK HELPER
ALSO FLOOR MEN—PRESS OPERATOR. Experienced. Immediate; good references. Top pay. Essential plant. Atlantic Paper Co., 363 E. 23d.

ESSENTIAL WORK
ENGINE LATHE OPERS. CLASS B.
MECHANICAL DRAFTSMAN.
INSPECTOR, FOR SMALL PARTS.
PORTER, DAY WORK.
Miller Wrapping and Sealing Machine Co. 18 S. CLINTON. RANDOLPH 1883.

MEN
Steady factory work.
No experience needed.
Receiving labor, Helpers, Trimmers.
Day Work. 2030 N. KOLMAR-AV.

RESPONSIBLE job in essential war industry; chemical or candy mixing exp. helpful but not nec.; $45 for 48 hr. wk. plus considerable overtime; paid vac. Give details. Address M X 303, Tribune.

DISCHARGED SOLDIERS
o learn precision optics work; $31.20 to start; no exp. required; days. 1148 W. CHICAGO-AV.

MEN TO LEARN
dye processes and help in dye house. Good oppor. for advancement. CHICAGO PRINTED STRING CO., 2320 Logan-blvd.

BROMPTON GARAGE
White reliable night floorman to work from 6 p. m. to 4 a. m., 3545 N. Broadway. Gra. 0500. See Mr. Jaffe.

MEN OVER 50
for light bench work; steady employment. Apply Chicago Gear Works, 440 N. Oakley.

ASSISTANT in photostat dept. of advertising photo studio. Pleasant surroundings; essential and permanent work. Excellent oppty. to learn interesting profession. 14 N. Michigan, Rm. 301.

MEN.
DEFENSE PLANT.
65c AN HOUR.
Steady. Overtime.
2414 W. 21ST-ST.

MEN—STEADY POSITIONS. POST-WAR future, 2 men in bottled gas plant. No exp. nec. Draft exempt or 38 to 60 yrs. Bring statement availability. $35 wk. plus O.T. 4814 S. Richmond. Mr. Johnson.

MEN.
Factory work. No exp. nec. Steady. Good pay, time and ½ for overtime. Good transportation. HOLLOWAY CANDY CO., 308 W. Ontario-st. at Franklin-st.

SIMPLEX AND
HIGH SPEED PRESSMEN.
Highest wages. Plenty of overtime.
HAUTAU AND OTTO.
4420 W. HARRISON.

MEN OVER 38 OR DRAFT DEFERRED. Several opp. to learn work req. mech. or artistic ability; good pay guar. incr. R. R. DONNELLEY & SONS CO., 2123 Calumet-avenue.

WE PAY WHILE LEARNING.
Men with mechanical ability to learn typewriter, calculating, bkkpg., machine repairs; handicapped men considered. Remington Rand, Inc., 309 W. Jackson.

MEN—For light shop work with essential industry; excellent working conditions; good wages; group life and hospitalization insurance. Call days, Monroe 4331; eves., Monroe 9378, Mr. Adelt.

BOYS—Age 16; work in dental lab.; good pay while learng. 185 N. Wabash. R.1016

—Men—Professions and Trades—

MEN
ASSEMBLERS. OILERS
GRINDERS. LABORERS
INSPECTORS. HEATERS
TOOL MAKERS.
SHOT BLAST OPERS.
LATHE OPERATORS.
FOUNDRY WORKERS.
SAND SLINGER OPER.
LIFT TRUCK OPERS.
MACHINE OPERATORS.
SHEAR HELPERS.
CRANE OPERATORS.
SWEEPERS, COAL PASSERS.
6 DAY WEEK. 100% WAR WORK
PETTIBONE-MULLIKEN CORP.
4710 W. DIVISION.

THE BUDA CO.
Requires Experienced and Inexperienced
Handymen, Laborers, Stock Takers, Toolroom Machinists, Radial Drill Oprs., Milling Machine Operators, Turret Lathe Operators, Hand Screw Machine Oprs., External Grinder Operators, Disc Grinder Operators, Engine Lathe Operators, Millwrights, Diesel Engine Testers, Diesel Engine Assemblers, Precision Inspectors, Detailers and Layout Men.
154TH AND COMMERCIAL-AV.
HARVEY, ILL. Ph. Interocean 9531.
I. C. trains, Safeway busses to door.
Open Sunday 10 to 3.

The Aluminum Company of America
has opportunities for you
IN ONE OF THE FOLLOWING JOBS—
Skim men, Ball mill men, shear men, slitterers, Hot strip men, Firemen, Laborers, Helpers, Banders, Guards, Checkers, Loaders, Truckers, Pourers, Heat Treat Operator, Furnace men
PLANT EMPLOYMENT OFFICE.
47TH-ST. AT 1ST-AV.
McCOOK, ILL.
OPEN DAILY, 8:30 A. M. to 4 P. M.
SAT., 8:30 A. M. TO 3:30 P. M.
TUES. AND THURS. EVES., 7 TO 9 P. M.

JOIN ZENITH NOW
LONG TERM
JOB OPPORTUNITIES
OPENINGS FOR PUNCH PRESS OPRS., DRILL PRESS OPRS., ACETYLENE WELDERS, RADIO REPAIRMEN, JIG BORE OPR., MECH. DRAFTSMEN, PRECISION INSPECTORS. Exp. necessary. We also need: Assemblers, packers, box nailers, receiving hands, storekeepers, checkers, bench hands, solderers. Interviewing daily Mon. thru. Sat.
ZENITH RADIO CORP.
6001 W. DICKENS-AV.

WESTERN ELECTRIC
Needs RADAR Workers
BOYS—MEN.
For the manufacture of electronic equipment in Three Large Plants: wiremen, inspectors, fdry. molders, tool room mechs., fin. mat'l insp., clock repairmen, elec. testers, gauge maker, test app. repairmen, detail maker, floor hand, machinist, store keeper, scr. mach. op., drill press op., meter repairmen.
23D-PL. AND CICERO-AV.
39 S. STATE-ST., ROOM 1102.
2060 N. KOLMAR-AV.
2704 MILWAUKEE-AV.
3429 W. 47TH-ST.

LION MFG. CORP.
NEEDS EXPERIENCED AND INEXPD. HELP
TOOLMAKERS. CONEMATIC OPERS.
Tool cutter grinders. Bench insps.
New Britain-Gridley operators.
KINGSBURY OPERS. AND HELPERS.
Plating rm. helpers. Laborers.
Burring dept. helpers. Routing clerks.
Material distributors. Maint. helpers.
Receiv. and shipg. dept. helpers.
General mach. shop help.
Truck driver. Factory porter.
Apply with proof of citizenship.
2640 BELMONT-AV.

WE WILL TRAIN YOU TO BE AN EXPERT
ON A
TURRET LATHE, ENGINE LATHE,
MILLING MACHINE,
RADIAL DRILL, SCREW MACH.
BORING MILL.
PLANER. GRINDER.
HEAT TREATING.
WELDING. BLACKSMITH.
MACHINERY ASSEMBLING.
ORDER PICKING. PACKING.
GOODMAN MFG. CO.
HALSTED AT 48TH-PLACE.

MEN — For machinist training or experienced operators.
OPPORTUNITIES NOW FOR:
Horiz. boring mill opers., autom. screw mach. oprs., turret lathe oprs., Bullard oprs., planer oprs., shaper oprs., crane riggers, layout men, layout inspectors. Exp. arc welders, precision internal grinders, and precision external grinders.
DANLY MACHINE SPECIALTIES, INC.
2100 S. 52d-av., Cicero
TAKE DOUGLAS PARK L TO DOOR.

American Gear & Mfg. Co.
LINDAHL FOUNDRY DIVISION.
5900 OGDEN-BLVD.
PERMANENT FUTURE
IN THE FOLLOWING TRADES:
Lathe. Boring mill.
Planer. Milling mach.
Drill hds. Inspectors.
Coremakers. Mach. molders.
Floor molders. Helpers.
Laborers. Janitors.
Modern shop.
Best conditions.
Highest pay.

ESSENTIAL INDUSTRY
WANTS:
MACHINE OPER. SWEEPERS
ASSEMBLERS TRUCKERS
INSPECTORS WASHERS
HANDY BOYS GRINDERS
ORDERLIES
UNION SPECIAL MACHINE CO.,
416 N. FRANKLIN-ST.

MEN
for mfg., packing, shipping, receiving, mailers, banders, helpers, labelers, hand truckers, order fillers.
COMFORT MFG. CO.
500 S. THROOP 5TH FL.
1 block from "L" sta., all surf. cars.

DEFENSE PLANT
Needs your service; full time.
DRILL PRESS OPERS., TURR. LATHES.
INSPECTORS, RUBBER MOLDERS.
Free hosp.; grp. ins. opt.; no exp. nec. Don't apply if you are in essen. war indus. without statement of avail. 2512 W. 24th-st. Mr. Bollinger. Law.1995.

Northwest War Plant
ENGINE LATHE HANDS.
TURRET LATHE OPERATORS.
TOOL DESIGNER.
INSPECTORS, BENCH OR FLOOR.
Sheldon Machine Co., 4258 N. Knox-av.
Near Montrose and Cicero-av.

MEN.
Machinery maintenance men and bench machinists to work on automatic equipment; gd. post-war future. Ap. 8:30-4:30
DIXIE CUP CO.
401 N. WESTERN-AV.

MEN [10]—STRONG.
Shipping. Receiving.
Good pay. White.
Overtime work.
Very fine working conditions.
Mr. Jackson. 1st fl., 30 W. Hubbard-st.

BOYS AND MEN.
Learn the casting trade; unlimited earnings; 100% war work; good trade after war; night hours. PARAGON DIE CASTING CO., 5851 W. DICKENS.

—Men—Pharmacists—

PHARMACISTS—$250 MO. AND UP.
Ill. or Ind. reg.; opp. for promotion. Replies confidential. An interview can be arranged at your conven. State age, exp. ADDRESS E O 378, TRIBUNE.

PHARMACIST wanted—Registered, for work outside of Chicago. Full time. Age no consideration if mentally alert. Good salary. Address K H 38, Tribune.

PHARMACIST—Reg. or expd.; asst.; well recommended; exc. salary. Kapp Bros. Drug Co., 3400 W. Montrose.

PHARMACIST — $1.25 HR. LIBERTY PHARMACY, 559 E. 43D. OAK. 9022.

—Farm and Garden Help—

MARRIED man—Small farm; 50 mi. No.; chickens; dog kennels; small herd. W. P. Tague, 1540 E. 66th-pl. Mid. 4630.

—Men—Butlers, Chauffeurs—

BUTLER, houseman—White; N. S. house; 2 adults; $125; experience; reference important. Buckingham 0103.

—Men—Hotels, Restaurants—

BARBER—Steady position. Illinois Athletic Club. 112 S. Michigan.

BAKER—STEADY POSITION WITH RELIABLE FIRM. SEE MR. WEST, WEEK DAYS, FROM 8 A. M. TO 5 P. M. PIXLEY & EHLERS, 77 W. JACKSON.

BAR PORTERS
White; no Sunday or holiday work. See Mr. Sonne after 11 a. m. Eitel Field Bldg. Restaurant, 130 S. Clark-st.

BARTENDER—Exp., not over 45; neat, pleasant personality or do not apply. Call after 8. Tony's 909 Club, 909 N. Rush.

BARTENDER—Exp'd; references; excellent salary. Fischman & Sons, 2821 Milwaukee-av. Spaulding 9227.

BARTENDER—Expd.; excellent salary. Barney's Market Club, 741 W. Randolph.

BARTENDER—EXP.; GOOD SALARY. 5716 W. MADISON.

BELLMAN—White; relief 2 days week; reliable, sober; salary, good tips. Apply manager, Hotel Cass, 640 N. Wabash.

BELLMAN—$20, plus tips; elderly preferred. St. Regis Hotel. 516 N. Clark.

BISMARCK HOTEL
BARTENDER
DISH RUNNERS
DISH WASHER
ELEVATOR MAN
HOUSEMAN
LOBBY PORTERS
POT WASHERS
Apply Personnel Dept.
134 N. La Salle-st., Room 200.

BUS BOYS.
White or Filipinos. $30 wk. and meals. Uniforms furn. No Sundays or holidays. Roosevelt Cafeteria and Coffee Shop. 716 Roosevelt. Hay. 9785.

BUS BOY—Very good salary; no Sundays. HUYLERS, 917 N. Michigan.

BUS boys—Apply steward's office, Northwestern depot, Gateway Restaurant.

BUS BOY—Expd.; $30, meals and tips. Little Jack's, 3175 W. Madison.

BUS boy, dishwasher—$30 wk. each. Ashkenaz Rest., 1432 W. Morse. Hol. 5392.

BUS boys, waiters—Colored; steady. Illinois Athletic Club, 112 S. Michigan.

—Men—Hotels, Restaurants—

CAFETERIA—2D COOK
White or Col.; 5½ days; no Sun. Cafeteria, 3d floor, 19 S. La Salle.

CASHIER-FOOD CHECKER
In one of Chicago's best restaurants. Good salary. Meals and pleasant place to work. Apply 315 S. Clark-st., Room 110.

CHEF
White, capable of holding head chef position. Menu exp. necessary. Also opening for 2d cook. No Sunday or holiday. STOP & SHOP, 16 W. Washington, R. 205.

CLEANERS — Apply timekeeper's office. Edgewater Beach Hotel, 5349 Sheridan.

CLERK—Young man, white, to learn hotel business. Excellent opportunity; references. Plaza hotel, 1553 N. Clark.

CLERK—Expd. for coml. hotel; 8 hrs.; 4 to 12 or 12 to 8; gd. sal. Apply Mgr., Berkley Hotel, 18th-Michigan, Cal. 4891.

COLORED BUS BOYS
No Sundays; top wages and meals. ONTRA CAFETERIA, 123 N. WABASH, 231 S. WABASH.

COMMISSARY clerk, checkers [2]—Exp. helpful; approx. $170 mo.; 48 hr. wk. THE PULLMAN CO. 4053 S. LA SALLE.

COOKS—SANDWICH MEN and Steam Table Men
Day or nite work; very good pay. TERMINAL RESTAURANT, 2529 N. KEDZIE-BLVD.

COOK—COLORED
Experienced. Very good wages. Pleasant kitchen. Palm Grove Inn, 56th-st. and the Outer-drive.

COOK—To prepare lunch for small high class restaurant; hours 7 to 4; no Sunday; must be sober, reliable, steady; salary $50. Address E Y 441, Tribune.

COOK—Man or woman; 5 days per week; must be thoroly experienced; good salary. 103 E. Chestnut, Mrs. Shepard.

COOK.
$48 a week; linen laundered; bonus. Steady. Ricketts, 2727 N. Clark.

COOK—Short order; salary $35, plus meals, uniforms, other incentives. Triangle Restaurant, 57 W. Randolph.

COOK—Man or woman; short order; night hrs.; top sal. 5734 W. Cermak-rd., Cicero

COUNTER MAN—Days; good wages. Also dishwasher. 4183 S. Halsted.

COUNTER men — For cafeteria; day or night. 3146 Roosevelt-rd. Van. 8040.

COUNTER and grill men—Experienced; top salary. Apply 3202 Cermak-rd.

COUPLE—APT. HOTEL nite clerk; transcript and switchbd.; 11-7 a. m. WIFE as switchbd. oper. and clerk; day shift; sals. and apt.; refs. ADDRESS E G 400, TRIBUNE.

COUPLE—CAPABLE to manage Restaurant in small town. Good salary. Living quarters furnished. State age and experience. Address E Y 509, Tribune.

DINING room captain—Good working conditions; good salary; 6 day wk. Apply Mr. Biro, 14 W. Randolph.

DISHCARRIERS—White; for coffee shop; uniforms and meals furnished; no Sunday or holiday work. See Miss Boyd, Eitel Field Bldg. Restaurant Corp. 130 S. CLARK-ST.

DISHWASHERS.
KITCHEN MEN.
for Loop bank cafeteria; no Sunday or holidays, time and ½ for hours worked over 40, meals and uniforms furn. Apply Lobby Information Desk, 231 S. La Salle.

DISHWASHERS
White. Good salary and meals. See steward. Eitel Restaurant, 14 W. RANDOLPH-ST.

DISHWASHERS
Colored, $30 and meals. 6415 N. Western-av. 7249 W. Lake-st.

DISHWASHERS
Nights. Good salary, good meals, uniforms. HELSING'S, 55 W. Washington.

DISHWASHER—Colored; 6 days; 8½ hrs.; $33. Apply after 1 p. m. 32 Madison-st., Oak Park.

DISHWASHERS—Very good pay; 8 hours' work; no Sun. or holidays. Electric Club 20 N. Wacker-drive, Room 3720.

DISHWASHER—SMALL RESTAURANT. $26 week. 6001 S. Cicero.

DISHWASHER—Experienced; white; $36 week. 1608 W. 63d-st.

DISHWASHER—$30 wk.; 6 days; steady. 1003 E. 82d-st. Vincennes 8800.

DISHWASHER—Exp.; good pay. No Sundays. Sam's Restaurant, Atlantic 9443.

DISHWASHER—Col.; machine; gd. pay and meals. No Sun. 8-4:30. 309 N. Michigan.

DISHWASHER—Col. or wh.; 1 to 9; good pay. Cass Hotel, 640 N. Wabash.

DISHWASHER—EXPERD.; $35 WK. De Meck's Restaurant, 5460 S. Halsted.

DISHWASHER—$30 per week and meals. RICKETTS, 103 E. CHICAGO-AV.

ELDERLY MAN
without home ties; sober; for hotel clerk. Pleasant work; no exper. nec.; $20 wk. and rm. with bath. Cap. 3444.

ELEVATOR OPERATORS
Experienced preferred but not necessay as we will train you. Apply Elevator Starter, LA SALLE HOTEL.

ELEVATOR OPERATORS
Experienced preferred, but not necessary, as we will train you. Apply Bell Captain, LA SALLE HOTEL.

ELEVATOR OPERATOR
Days, 8 to 5; Sunday off. Apply Miss Romain, 4526 Sheridan-rd.

ELEVATOR and switchboard oper.—To relieve regular oper.; steady work. See Mr. Eggo Wed. morning or Thurs. morning. Chatelaine Tower, 215 E. Chestnut-st.

ELEVATOR Operator—Nights, 11 p. m.-7 a. m. Fort Dearborn Hotel, 117 W. Van Buren.

ELEVATOR RELIEF OPERATOR.
WHITE. 424 MELROSE. SEE MGR.

ELEVATOR operator—Elderly man; nights. Shoreham Hotel, 3318 Lake Shore-drive.

FLOORMAN—Expd. Excellent salary. Barney's Market Club, 741 W. Randolph.

FOUNTAIN SUPERVISOR.
To supervise large operation; must be familiar with ice cream making. Apply employment office, 4th floor. WIEBOLDT'S, Ashland and Monroe.

FOUNTAIN MAN—EXPER.; GOOD PAY. DELAWARE 2060.

GRILL MAN
Nights. Good salary. Apply 2-5 p. m. 7249 W. LAKE-ST.

GRILL-SANDWICH MAN.
ELFMAN'S. 38 W. RANDOLPH-ST.

HOTLE Day Clerk—Gd. pay for rel. man, cap. of handling desk, also assist mgr. Address E Y 545, Tribune.

HOTEL CLERK—Age 35-55; top salary to experienced man. For appt. ph. Mon. 1666

HOTEL clerk—Hours 4 to 12; 6 days; switchbd. exper. Hotel Hoover, Nev. 7120.

HOTEL NIGHT CLERK—At once. Apply in per. Hotel Guyon, 4000 W. Washington

HOTEL Houseman—Wife as maid; some dec. Top sal. with 3 rm. apt. Lon. 8126.

HOTEL clerks—Good pay; references. New State Hotel, 553 S. State.

HOUSEMAN AND VACUUM MAN
Either wht. or col. for nr. N. side unfurn. bldg. Sal. $95. 451 Wrightwood. Lin.6780

HOUSEMAN—Exp. not necessary; also nite moppers; 12 midnight to 8 a. m. Apply timekeeper's office. Edgewater Beach Hotel, 5349 Sheridan-rd.

HOUSEMAN.
Small residential hotel; steady work and room if desired. Nice surr. Mrs. Sideman. Carlton Hotel. 1517 So. Michigan.

HOUSEMAN—White or colored; no exper. necessary; good pay. Inquire in person, Nr. north side hotel, 2756 Pine Grove, corner Diversey.

HOUSEMAN AND VACUUM MAN.
No Sundays; union scale.
PARK LANE HOTEL.
2842 Sheridan. Bit. 3800.

HOUSEMAN—WHITE. HOTEL WORK. Must be handy, steady job, salary and rm. Tivoli Hotel, 6318 Maryland.

HOUSEMAN—White; sober; elderly man; light work; $20 per week and 2 room basement apartment. Sun. 0862.

HOUSEMAN—Union scale, hours 8 to 4:30. Sunday off. Wellington Arms Hotel, 2970 Sheridan-rd.

HSEMAN [1], RCVG. RM. BELLBOY [1], NIGHT PORTER [1]—6 days; white or colored; 18-60. 1117 N. Dearborn-pkwy.

HOUSEMAN—No exper. necessary; $95 mo. Apply Linen Room, Northmoor Hotel, 67th and Stony Island.

HOUSEMAN—Must be handy; small hotel; gd. pay. Apply in person. 669 N. Clark.

HOUSEMAN—LOOP HOTEL; $80 AND ROOM; NO SUNDAYS. 309 S. CLARK.

HOUSEMAN—Elderly; small hotel; good home; steady. 55 W. Erie.

JANITOR Helper—Permanent; post-war future; exp. cleaner; $135-$150 per month. 2052 Lincoln Park West.

JANITOR, elevator man—For club building; salary $30 week; must live in; single man. Del. 0932. 1016 N. Dearborn.

KITCHEN Manager—No Sunday. 28 N. Dearborn.

LABORERS
2 men needed at once. Apply for advancement. Allerton Hotel, 701 N. Michigan

MAINTENANCE man — Small hotel; fire boiler; make small repairs; $100 per month and room. Nevada 1450.

MAN.
White; steady, reliable; for light porter work in mod. bowling estab. Good sal. Circle Bowling Lanes at Forest Park Sta. Lake-st. "L." Phone Forest 3536.

MANAGER—Nights; must be exper. in restaurant and bar supervision; good salary. Address E N 198, Tribune.

MANAGER—Nights; loop sandwich shop; thoroughly exp. all around man; perm.; refs. Elfman's, 220 S. State, Room 626.

MANAGER—160 rm. South Side hotel; middle aged man pref. Oak. 4150. 9:30-5:30

MASSEURS — Steady position. Illinois Athletic club. 112 S. Michigan.

MEN WANTED
BUS BOYS. DISHWASHERS.
COUNTER MEN.
GRILL MEN.
WAITERS.
Permanent jobs; good working cond.; top wages; meals; uniform furn.; paid vac. Apply O'CONNELL'S, INC., 422 E. Grand.

MEN OR BOYS
UP TO 65 YEARS, AS
Bus Boys, Dishwashers, Night Clean-Up. Good starting salary, plenty time ½ overtime; also other weekly benefits; rapid advancement. SEE PERSONNEL MGR., FORUM CAFETERIA, 64 W. Madison-st.

MOPPERS—NIGHTS; COLORED. EDGEWATER BEACH APTS. Longbeach 8500, Mr. Wall.

NIGHT CLERK—76 RM. HOTEL. $115 mo. and room. No trans. Refs. She. 6000.

—Men—Hotels, Restaurants—

NIGHT WATCHMAN.
WALL WASHERS.
DISHWASHERS.
HOUSEMEN.
LOBBY PORTER [White].
Chicago Athletic Assn.
12 S. MICHIGAN. See Mr. Duff.

NIGHT clerk—For North Shore hotel, 25 miles from Chicago. Must know transcript; $150 per mo. with rm. and board. State qualifications. Address E Y 348, Tribune.

NIGHT CLERK
TRANSCRIPT AND SWITCHBOARD.
APPLY 1432 N. LA SALLE.

NIGHT CLERK
Exp. $85 a mo. and nice room; easy wk. Apply Miss Romain, 4526 Sheridan-rd.

NIGHT CLERK.
Experienced in transcript; permanent. Apply Mgr., Cornell Towers, 5346 Cornell

NIGHT CLERK.
Exper.; 10 hrs., 6 days; $100 and room. Address E Y 347, Tribune.

NIGHT clerk—Elderly man pref.; good salary; room and meals; references req. St. Regis Hotel, 516 N. Clark.

NITE Clk.—Gd. pay, pleas. work for sober, rel. man. No transc. Address E Y 544, Tribune.

NIGHT and day porters and houseman—Good pay; convenient hours. Apply housekeeper. Hotel Maryland, 900 Rush.

NIGHT clerk—Very easy job and good pay. 4615 Malden. Longbeach 4763.

NIGHT clerk—For Sat. nights only. Apply Chatfield Apt. hotel, 3333 W. Washington

NIGHT clerk—Middle age; So. S. hotel; know transcript. Oak. 4150. 9:30-5:30.

NIGHT clerk—Straight apt. hotel; no trans. 2322 Commonwealth. Div. 6726.

PORTER
For genl. cleaning and mop floors. Day or nite. $30 per 6 days, and meals. 143 W. VAN BUREN.

PORTERS
Permanent; Univ. of Chgo. hospital cafeteria, 2 wks. pd. vac. 956 E. 58th, R. 201.

PORTER—General work; mopping experience; 8 to 5 daily; $30 week; overtime. Skyline Athletic club, 188 W. Randolph, 22d floor.

PORTER-DISHWASHER—Good pay; day work; bonus for satisfaction. 1001 E. 61st-st. Drug Store.

PORTER-dishwasher—1 a. m.-9 a. m.; mls. Good salary. 6705 Stony, after 2 p. m.

PORTER—Call after 9 p. m. Circle Inn, N. W. corner 63d and Cottage Grove-av.

PORTER—Experienced; for tavern; $30 week, including meals. 2629 Milwaukee.

PORTER-bus boy—White; hours 8-5; no Sundays. 510 N. Dearborn.

PORTER—9 to 12 a. m.; $15 week. Gordon Drug, 2530 N. Clark.

RELIEF CLERK.
Full time or 3 days per week. ALCAZAR HOTEL. Van Buren 7500.

SODA fountain man—Excellent salary and working conditions; Sundays off; meals and uniforms furnished. Lawson Y. M. C. A., 30 W. Chicago. See Mr. Citizen.

STOREROOM MAN — Experienced. Blackhawk Restaurant, 139 N. Wabash.

STEWARDS-KITCHEN
Apply manager's office. Edgewater Beach Hotel, 5349 Sheridan-rd.

VACUUM MAN
48 hour wk.; steady position. Resident hotel, 1545 E. 60th-st. Dor. 4300.

WAITERS
Good salary plus meals. Steady work. Blackhawk Restaurant, 139 N. Wabash.

WAITER—EXP.; GOOD SALARY. 5716 W. MADISON.

WALL washer and painter—$125 and living quarters. 818 Hyde Park-blvd. Ken. 6108.

ABBOTT HALL
DISHWASHERS.
Full and part time.
Good transp. 710 Lake Shore-drive.

COLORED MEN AND BOYS.
For fountain, kitchen and drug store porter work; good pay; food allowance. STINEWAY DRUG CO. 1104 S. WABASH, OFFICE 5TH FLOOR.

—Salesmen—

MEN TO COLLECT.
Large estab. insurance debits collection; salary averages over $50 weekly to start; exp. not necessary; gd. oppr. for advancement. Call Midway 8868.

ADVERTISING SALESMEN.
Local radio station; expd. telephone man can earn better than $100 wkly. comm. Bonuses and advancement assured producers. Sloane, 37th fl., 75 E. Wacker-dr.

ADVERTISING SPACE SALESMAN.
Chicago, central terr. open. Old estab. bus. publ. Enough comm. bus. booked for 1944 to insure good income. Give phone. Address E Y 289, Tribune.

AD. SALESMAN—Exp.; full ad. resp.; est. subn. weekly; sal. $75, additional bonus plan; limited opp. for right man. Address M X 312, Tribune.

AUTOMOBILE SALESMAN.
We need an experienced used car man to appraise trades and follow deals thru. This is a $10,000 yr. [sal.-comm.] job. MIKE SCHWARTZ. VICTORY 2300.

AUTO SALESMAN
Must have recent experience; fast action; steady. Salary and gd. commission. CITY. 1718 S. STATE-ST.

BAKERY DRIVER SALESMEN.
Essential war industry. Exper. Married, with children, living So. Sal. $54 base. Our sal. averages $75 wk. Apply after 1 p. m. 5101 W. 65th.

DRAUGHT beer salesman—Midwest brewery requires top flight man. Must be capable of closing exclusive stops. Ample salary, expenses. Give age, exp. and refs. Address M X 276, Tribune.

INSULATION, roofing, and furnace salesman—To close business for 2 canvassers. Must be reliable and no drinker. Capable of earning not less than $75 per week. Salary and commission. 4912 Madison-st.

LAUNDRY ROUTEMAN.
For one of our fine routes; must be capable, but laundry experience not necessary. Apply 2-4 p. m. or phone for appt. Edgewater Laun., 5541 Brdwy. Lon. 3020.

MILK Route salesmen—Post-war security; essential industry; $52 per wk. plus comm. Apply now; Hawthorn Mellody Farms Dairy, 4224 W. Chicago-av.

REAL ESTATE salesman — To the right man we offer a most profitable connection with this well estab., progressive office; 100% co-operation; comm. draw. basis. Apply 6847 CERMAK-RD.

TOBACCO salesman—Chicago territory; car furnished; salary $30 per week and expenses. State age and draft classification. Address F 416, Tribune.

TOOL SALESMAN—To sell tools, dies, jigs, fixtures, must have prac. tech. training, to contact executives in metal mfg. plants. Must have car, be draft exempt. Sal., comm., and exp. paid. Give detailed inf. in reply. Address EN 465, Tribune.

EARN $25 A DAY OR MORE.
H. & A. and Hosp. Ins. Co., expanding fast selling $1 mo. pol.; no canvassing, qual. leads; no exp. nec.; comm. $75-$150 wkly. 120 S. La Salle, Rm. 505; 9-12.

IF you are over age or disqualified for a defense job, we can put you to work on estab. Watkins products; routes earning $40-$75 weekly comm. Watkins Co., 2220 N. Western, 810 W. 76th-st.

$50 A WEEK DRAW.
Need no experience in our line. Must have car, sales background. Co-op. on leads and closing assures success. Consumers Insulating & Roofing Co. Vic. 0600

NATIONAL MEAT PACKER.
wants men for sales work who wish to build a future; unlimited opportunity. H. S. grads., draft exempt. State age, edu., exp., sal. Address E Y 417, Tribune.

TWO DRIVER-SALESMEN.
One Bohemian; contact bakeries; straight salary; excellent post-war opp.; paid vacation; nationally famous food processor. Phone Harrison 8680, ext. 10.

SALES REPRESENTATIVE.
Chicago concern mfg. radio sub-assemblies; excellent future; good salary; prefer individual who can interpret blueprints. Address E O 409, Tribune.

A JOB WITH A FUTURE
Advert. and selling. Draft exempt yng. man pref. Good sal., car allow. No travel. Address M X 328, Tribune.

I DON'T KNOW
where else a man after 1 hr.'s training can earn $100-$200 wkly. comm. Most men earn $10-$20 first day. PUBL., 188 W. RANDOLPH, 9-1, R. 814.

MAN—To call on Michigan industrial; mechanical shop exp. helpful; car necessary; expenses and comm. to start; can earn over $100 per wk.; perm.; give qualif. Address M X 291, Tribune.

SALESMEN
Perm. sales pos. Real opp., selling adv. in the Red Book. Age 21-45. Draw acct., comm. Vic. 3232. Mr. McDonald.

ROUTE salesman—For established route; essential to war effort; salary and commission; 5 day wk. 2 wks.' paid vacation. Lambrecht Creamery, 4150 Fullerton.

SALESMAN—To travel; calling on specialty shop with gift line. State complete information, age, salary, experience, and draft status. Address E Y 403, Tribune.

$50 WK. GUARANTEE SAL. AND COMM. Canvassers for national heating organ. Earnings start at once. Essential work. Apply 10 to 6, 3942 W. Belmont.

SALESMEN — Old established firm; high comm.; tire accessories [reliners, patches, and repair materials]; ALSO sell recapped tires. Reply: Address E Y 402, Tribune.

ROUTE MAN—To handle Pepsi-Cola route; good comm.; steady work; must furnish surety bond. For appointment call MR. PETERS, EVERGREEN PK. 8380.

CANVASSERS—For a pat. comb. storm and screen window and insulation; sal. and comm. Call Lincoln 1400, ext. 303, bet. 8-12 a. m.

SALESMAN-COLLECTOR.
Sell our beautiful velvet paintings and Bibles; comp. leads furnished. F. D. TUBBS, 4639 DREXEL-BLVD.

SALESM.—WHLSL. GROC. EXP.; ESTAB. N. S. TERR. NOW PAYG. $75-$100 WK. GUAR. DRAW. ACCT. ON COMM. UPTOWN WHLSL. GROC., 4848 N. CLARK.

MAN—For established coffee route; guaranteed salary and commission. Apply 500 W. 26th-st., between 8-12. W. Reilly.

—Men—Miscellaneous—

RUG CLEANERS—EXPERIENCED. ALSO HELPERS. 218 E. 71ST-ST.

MAN, 18-35—Learn and earn. Part interest in news agency, N. side. Bru.9471.

OLDER man—For errands. National Blueprint Co., 517 W. Adams. Union Sta. bldg.

HANDY man—"Jack of all trades"; able to drive. Some elec exp. 531 N. La Salle-st.

FLOORMAN—Good hours; good pay. Buena Park Garage, 4130 Clarendon-av.

MAN—Middle aged, for light janitor work. Chris Craft Boat Sales, 2490 S. Ashland.

PORTER — Expd.; $32.50 week. Madison Square Bowling Alley, 1454 Madison-st.

HELPERS—On ash trucks; steady; 6 day week. 5515 W. 16th-st., Cicero.

[Continued on following page.]

IMPORTANT NOTICE.
War Manpower Commission regulations require that most employes must obtain a statement of availability from their present employers—or from the War Manpower Commission—before accepting a job with another employer. Determine whether you can obtain, or need, a statement of availability. You will save your time and that of the employers.

—Men—Miscellaneous—
[Continued from preceding page.]

WESTERN ELECTRIC
Needs
BOYS AND MEN
Assemblers, platers helpers, mat'l handlers, packers, power hse. helpers, freight handlers, fdry. laborers, bench hands, checkers, janitors, laborers, sorters, helpers, dipper, counter burring mach. op. Good starting rates, excellent working conditions, convenient transportation.
23D-PL. AND CICERO-AV.
39 S. STATE-ST., ROOM 1102.
2060 N. KOLMAR-AV.
2704 MILWAUKEE-AV.
3429 W. 47TH-ST.

PRINTING INDUSTRY has openings for active men as
TRIMMER FEEDERS.
MAIL BAGGERS.
LOAD TRUCKERS.
MAIL PILERS.
PAPER HANDLERS.
CAR LOADERS.
JANITORS.
Good starting rate with regular increases.
R. R. Donnelley & Sons Co.
2123 CALUMET-AVENUE.

MEN
For mfg., packing, shipping, receiving; mailers, banders, handlers, helpers, labelers, hand truckers, order fillers.
ACE MFG. CO.
500 S. THROOP, 5TH FL.
1 block from L sta. All surface cars.

MEN: GET SET NOW
ROASTING—GRINDING.
MIXING—PROCESSING—HELPERS.
Steady; plenty overtime; friendly cond.; paid vacations; profit sharing. Cash and bond prizes for bringing more help.
WARFIELD CHOCOLATE DIVISION.
536 W. CERMAK-ROAD.

FINISHERS
sprayers, rubbers, sanders, and all around finishers on wood products; essential work; plenty overtime.
S. KARPEN & BROS., 636 W. CERMAK.

SPRAY HANDLERS
Checkers, truckers. Steady. Essential industry. 77½c hour. Post-war work.
AMERICAN CARLOADING CORP. ...

—Men—Miscellaneous—

MEN—WOMEN
MACHINE HELPERS ARE NEEDED. Fastening units for aircraft and combat equipment.
Helpers, headers, slotters, rollers, spinners, warehouse men, tumblers, wood screws, tappers, inspectors, sorters, drill press operators, countersinkers, secondary screw mach. opers., nut machine, truckers, packers, punch press operators, tool room apprentices, messengers.
Fine pay. Day and night work.
Men—Unlimited hours at overtime pay thru our volunteer system. Employment office open Tues. and Thurs. evening until 9 p. m.
PHEOLL MFG. CO.
5700 W. ROOSEVELT-RD.

200 MEN
To Work in Radio Radar
NO EXPERIENCE REQUIRED.
WE TEACH YOU.
Assemblers, Prec. Inspec., Mech. Inspec., Visual Inspec., Drill-Press Oper., Punch-Press Oper., Break Pr. Opers., Grinders, Welders, Arc Welders, Spot Welders, Scraper, Riveters, Receivers, Solderers, Wirers, Splicers, Washers, Degreasers.
THE RAULAND CORP.
4245 N. KNOX
IN THE MONTROSE MANUFACTURING DISTRICT — 4600 W. ON MONTROSE.

WAR PLANT
Part Time Workers
MALE AND FEMALE.
Choice of early or late eve. shifts.
SPOT WELDERS. AIR PRESS OPRS.
INSPECTORS. SHEAR OPRS.
SHEAR HELPERS. ASSEMBLERS.
FLANGERS. AUTO. ARC WELDERS.
STOLP OPRS. STOVEIN OPRS.
Apply Employment Office.
1625 S. ASHLAND-AV.

Inland Rubber Corp.
TIRE BUILDERS.
TIRE CURERS.
STOCK MEN.
TRUCKERS.
WAREHOUSE HELPERS.
BIAS OPERATORS.
MILLWRIGHTS.
LABORATORY ASSISTANTS.
OFFICE CLERKS.
PRESS OPERATORS.
LABORERS.
JANITORS.
WENTWORTH AND 27TH-ST.

PROCTER AND GAMBLE
Factory Workers. Essential Industry.
General Laborers. Rosin Handlers.
SUPPLY UNLOADERS.
STILL AND EVAPORATOR OPRS. ...

—Men—Miscellaneous—

BURLINGTON RAILROAD
NEEDS MEN NOW
FOR STEADY WORK
IN ESSENTIAL INDUSTRY.
Telegraphers — Telephone linemen
Telegraph groundmen — Telegraph helpers
Switchmen — Firemen
Brakemen — Machinist helpers
Electricians — Electrician helpers
Pipefitters — Pipefitter helpers
Car repair helpers — Storehouse helpers
Commissary helpers — Signalmen helpers
Yard clerks — Freight handlers
Roundhouse laborers — Section laborers
Car cleaners — Crossing flagmen
Bridge and building helpers
Apply 2D FLR., 433 W. HARRISON-ST., or U. S. Railroad Retirement Board. 409 W. Washington-st.—Mr. Clemens.

SWITCHMEN.
SIGNAL MEN.
SIGNAL HELPERS.
ELECTRICIAN HELPERS.
MACHINISTS.
MACHINIST HELPERS.
ENGINE HOUSE LABORERS.
CAR SHOP LABORERS.
TRACKMEN.
COACH CLEANERS.
MESSENGERS.
APPLY IN PERSON.
PENN R. R.
ROOM 208, 323 W. POLK-ST.

WAR WORK OPPORTUNITIES.
LABORERS
No experience required.
Shipping rm. packers, stockrm. helpers, hand truckers, maintenance helpers, janitors, and dishwashers.
TELETYPE CORP.,
2600 SOUTHPORT-AV.
Open 8 a. m.-5:45 daily. Tues. eve. to 8.

GENERAL WAREHOUSE.
Men 38 to 60; wholesale drug; mdse. packers, order pickers, stock clerks, etc.; no exp. required; we will train you; good salary to start; opp. for advance.; 48 hr. wk.; time and ½ over 40 hrs. Apply
LIGGETT DRUG CO.
310 W. POLK-ST.

JANITORS.
PORTERS.
HELPERS.
LABORERS.
PHONE RANDOLPH 3261

POT WASHER.
KITCHEN PORTER.
Openings for men. Day time only. Apply employment office, 6th floor.
WIEBOLDT'S.
Lincoln near Belmont.

FREIGHT handlers and checkers—Essential industry has full time and part time openings for able bodied men: 77½c hr.; overtime after 8 hrs.; good working conditions; permanent jobs.
Viking Freight ...

—TRADE SCHOOLS—MEN—

PLASTICS
Prepare now for a career in this fast growing industry.
New class now forming.
A special plan enables those called into service to continue their training.
VISIT, PHONE, OR WRITE.
PLASTICS INSTITUTE
A Nation-Wide Training Organization.
221 N. LA SALLE-ST. CEN. 8373.

LEARN REFRIGERATION
in Chicago's most progressive school, offering Chicago's most practical and economical course. Individual instruction by competent instructors. Write, phone or visit school for full information. Open evenings: Monday, Wednesday and Friday.
COMMERCIAL TRADES INSTITUTE.
221 N. La Salle-st. Andover 4080.

RADIO BROADCASTING
Our former students are employed in Radio Stations all over the country. Announcing — Acting — Writing—Directing — Newscasting, etc. DAY or EVE classes. Phone WABash 6763 or write or call
COLUMBIA COLLEGE.
Fine Arts Bldg., Michigan, near Congress.

DIESEL—AUTO.
REFRIGERATION—AIR COND.
GOVT. APPROVED WELDING COURSE.
TOOL-DIE MACHINIST, LATHE, $35.
PLASTICS, AIRCRAFT.
BODY AND FENDER.
GREER SHOP TRAINING.
Established 41 years. 41,000 graduates.
2030 S. Wabash. Tel. Cal. 4600.

Med. and X-ray Technicians
In demand for hospitals, laboratories, armed forces. Practical training in hospital and lab.: 3 to 10 months' course. Day or eve. classes. Free catalogue.
CHICAGO COLLEGE LAB. TECHNIQUE.
410 S. Michigan. Webster 3230.

ELECTRICITY—RADIO.
"Learn by Doing": prepare for a good post-war job now; day or eve. Call, phone or write any day, or Mon. or Thurs. eve
H. C. LEWIS, PRESIDENT,
COYNE ELECTRICAL SCHOOL,
502 S. Paulina, Chicago 12, Illinois.
Phone SEEley 7722.

ELECTRICITY
Spare time. Day or evening courses. Only 10 minutes from loop. Open eves. Call, write, or phone CALumet 8200.
CHICAGO TECHNICAL COLLEGE,
12 TECH BLDG., 2000 S. MICHIGAN.

— MACHINERY AND EQUIPMENT —
For Sale
MFG. EQUIPMENT.
MUST LIQUIDATE—1 ARCO WAND VACUUM SYSTEM with 1 h. p. motor and receiver on stand; 1 MAGNETIZER ...

—EMPLOYMENT AGENCIES—WOMEN—

Operate small switchboard. Lite typing. Lovely loop office. Post-war security.
RECEPTIONIST
SALARY $150.00
F. C. BOOKKEEPER—Loop $225
STENO.-SECY.—Michigan-av. $182
ASST.-BKKPR.-TYPIST—Loop $175
STATIST. TYPIST—5 days; loop $175
MEDICAL STENO.—Loop phys. $175
STENO.—1 girl office; N. S. $175
STATIST. CLERK—Field Bldg. $165
COMPT. OPER.—Lite typing $165
BURROUGHS BKPR. OPER.—Loop $150
PAY ROLL CLK.—Field Bldg., 5 da. $150
STENO.—Interesting work; S. S. $140
N.C.R. OP.—Some ex., 5 da. Bonus+ $130
RECORD CLK.—Will teach N.C.R. $130
COST CLK.—W. S. advancement $130
RECEPTIONIST—Lite bkkpg.; loop. $130
EDIPHONE OP.—Will teach; loop. $130
P.B.X. OP.—No typing; 5 da.; lp. $130
CLERICAL-TYPIST—5 day; N.N.S. $130
REL. SWBD. OP.—Clerical; 5 days. $125
9 FILE CLKS.—All locations $125
RECEPTIONIST—Key swbd.; loop. $120
OLDER WOM.—Hos. swbd., Meals+ $120
MAIL ROOM GIRL—5 days; loop. $115

CHEMISTS
CHEMIST—B. S. library work $250
CHEMIST—Abstracting tech. letters. $175
CHEMICAL SECY.—Tech. dictation. $175
CHEMIST—B. S. vitamin assays $165
CHEMIST—B. S. food analysis $160
JR. CHEMIST—2 yrs. college $140
LAB. TECH.—Hospital $130
LAB. ASST.—H. S. chemistry $120
MOLENE
105 W. ADAMS. AND. 4424.

QUICKEST WAY TO A JOB
2 STENOGRAPHERS out of city, small town, $150+.
SWBD.-STENO.-CLERICAL—Loop $160
ASST. BKKPR.—5 day $175
COL. GRAD.—Will train; Loop $130
SECRETARY—1 girl office; Loop $175
SECRETARY .... $175+
STENO.—5 day; Loop $150
GENL. OFFICE-LITE STENO $150
SWITCHBOARD OPER. $150
CLERICAL—5 day $130
CLERICAL $130
BEGINNERS, OFFICE .... $120-$130
F. C. BOOKKEEPER $195
F. C. BOOKKEEPER $175
PAY ROLL CLERK—5 day; Loop $150
COMPTOMETER OPER. $150
N. C. R. No. 2000—Loop $150
ASST. CASHIER $175
TEMP. STENO. .... $7 day
200 FACTORY WOMEN ...

—EMPLOYMENT AGENCIES—WOMEN—

O'SHEA
"America's Largest"
Steno.-Secretary $200
Michigan-av. office. Good position.
Secretary $200
In Washington, D. C. Trans. paid.
Steno.-Bookkeeper $200
Manufacturing exp.; Southwest Side.
Cost Accountant $200
A-1 company; post-war; S. W. Side.
Executive Secretary $200
College graduate; good future.
Detail Clerk $175
La Salle st. office; nice office.
Steno.-Detail $175
Lite bkkpg.; Near South Side.
Asst. Bookkeeper $175
Lite steno.; small office.
Typist-Biller $175
Good opportunity; A-1 firm.
Receptionist $140
Responsible position; loop.
O'SHEA
64 E. Jackson Wab. 1884

MONARCH
BOOKKEEPER—No. Shore suburb. $50
MERCHANDISE TRAINEE $35
BOOKKEEPER $195
STENO.-SECY. $175
JR. COUNSELLOR $175
TYPIST $175
STENO.—MICH.-AV. $150
STYLIST—Age 22-24 .... $150
YNG. DESIGNER $150
BUYER TRAINEE $160
SWBD.-TYPIST $150
COMP. OPERS. $130
MANY OTHER FINE OFFICE POSITIONS TO CHOOSE FROM. YOU ARE CORDIALLY INVITED.
Inspectors, 75c-$1.00 hr. +
SOUTH SIDE GIRLS—No exp. .... $39+
NORTH SIDE GIRLS—No exp. $36
WEST SIDE GIRLS—No exp. $36
MILLING MACHINE OPERS. .... 80c hr.+
WAITRESS—Defense plant .... 75c hr.+
LITE FACTORY—Non-defense $35
Colored Girls, to $35 wk.
COLORED typists—39 hr. wk. .... $27.50+
COLORED matron—War plant $34
COLORED tall girls $32
COLORED husky girls $32
COLORED ...

—Women—Stores and Offices—

ADDRESSERS—ENVELOPES.
TYPISTS
AND HANDWRITERS
Clerical Work Order Clks.
PART TIME AND FULL TIME.
2451 S. MICHIGAN-AV., 2D FLOOR.

ADDRESSING
TEMPORARY. LONGHAND.
At office in Austin dist.; 40 hr. wk. Hope Publ. Co., 5707 W. Lake. Col. 3021.

AMERICAN MEDICAL ASSN.
has permanent positions.
Cost clerk with comptometer, typing.
Stenographers in editorial dept.
3 typists on stencils and misc.
Clerks on subscription work.
Call, write, or telephone [Sup. 0884].
535 N. DEARBORN. EMP. MGR.

ASST. IN PURCH. DEPT.—Must be good typist, able to assume responsibility of keeping accurate records, interested in details which will keep her busy entire day. N. W. side loc. State full details. Address E O 420, Tribune.

ASST. BOOKKEEPER-STENO.
$160 per month; 40 hr. wk.; small loop office. Address F 424, Tribune.

ARMOUR AND COMPANY
GENERAL OFFICES U. S. YARDS. 4TH FLOOR.
Essential Industry Needs
Typists. — Stenographers.
Billers. — Messengers.
Bookkeepers. — Sortergraph oper.
Jr. clerks. — Senior clerks.
Post clerks. — General clerks.
Comptometer opers. — Accounting clerks.
Statistical typists. — File clerks.
Duplicating machine opers.
ACTIVE WOMEN—UP TO 50.

ASST. BOOKKEEPER — HANDLE SMALL SET OF BOOKS; 40 HR. WEEK.
SCHILLER & SCHMIDT.
309 W. JACKSON-BLVD.

ASSISTANT bkkpr.—Various detail jobs in accounting dept.; no acct's receivable or payable; advise age, exper., sal., exp.; good future. Address E Y 586, Tribune.

ATTRACTIVE opening in unit control department, suits, coats, dresses. Exp. in dept. store or specialty shop pref., or will train girl who has had some acctg. exp. See Miss Adler, Russek's, 200 N. Mich.

BAKERY Salesgirls—West, north, Oak Pk. Part-full; will train; no eve. or Sun.; top pay to start; increase 1 mo. ...

—Women—Stores and Offices—

CASHIERS
Hillman's Foods needs good all around reliable cashiers. Apply basement office, State and Van Buren.

CASHIER-TYPIST.
Must be good at figures and a rapid typist. Steady position; good pay. Apply Ruby Chevrolet, 1147 W. Jackson-blvd. See Mr. Malecek.

CASHIERS—For light, pleas. work in S. Side theaters. No exp. neces. Hours 1:15 p. m.-6 p. m. every other day; eves., 6 p. m.-10:30 p. m. Apply Personnel Mgr., Warner Bros. Pictures, 1307 S. Wabash-av., 6th floor.

CASHIER—With cigar stand experience; 11:30 to 8 p. m.; 11:30 to 4 on Saturday. Dickson's Grill, 410 N. Michigan, lower level, Wrigley bldg.

CASHIERS, typists, gen. office—Exp., inexp.; pleasant working conditions; perm. pos. Interviews A. M. Union Life Insurance Co., 155 N. Clark, Room 600.

CASHIER—Woman over 35. Starting salary, $22.50. Hours, 9:30-5:30. Apply after 11 a. m. 132 W. Randolph.

CASHIER—Neat and pleasant, age 20-35, 5 p. m.-1 a. m.; $28 week, meals. Triangle Rest., 225 S. Wabash. Mrs. Madden.

CASHIER—Some knowledge of bookkeeping. Capable of handling public. Good salary. Miss Werner, Wellington 8183.

CASHIER—Some typing exp.; good pay. Miss Beck, Bailey's Inc., 25 W. VAN B.

CASHIER—For currency exchange; 5 day week; N. W. side; exp'd only. Hum. 2058.

CHEMICAL SECRETARY—For research lab.; near loop. Type research reports, charge technical files, library. Training in organic chem.-typing essential. Har. 1054. Dr. Hendrey or Dr. Krueger.

CIGAR COUNTER GIRLS—3; GOOD HRS., GOOD PAY, GOOD MEALS. GORANSON'S LIQUOR MART, 3239 W. NORTH.

CLAIM DEPT.
Rapidly growing life insur. co. offers exc. opp. Perm. pos. 5 day week. N. W. side. Knowledge ins. claims desir. Arm. 7686.

CLERICAL WORK
Prefer one with some office exper. Between 25-40 yrs., average $35 per wk. Shell Oil Co. 31st and California.

Clerical-General Office ...

[Continued on following page.]

—Women—Stores and Offices—

[Continued from preceding page.]

EDITORIAL ASSISTANT.
Opp. for alert young woman, 20 to 30 with some college education. See Mr. Ashton, daily 8 to 5. Commerce Clearing House, Inc., 214 N. Michigan. Sta. 6800.

ELEVATOR OPERATOR.
Loop bldg. Age 25-35. Attr., exp'd girl. White. 72c hr.: 40 hr. wk., plus 8 hrs. Time and ½: hrs. 8:30-5:30 p. m. Call Franklin 7032, 9 a. m.-5p. m.

ELEVATOR OPERATORS.
No exp. req.: age 18 to 25: must be 5 ft. 3 in. to 5 ft. 8 in.: weight, 115 to 125. We will train you: 3d fl. empl. office. MARSHALL FIELD & CO.

ELEVATOR OPERATORS.
Attractive girls to train for steady jobs. Good salary. Apply employment office, 11th floor, Wabash. MANDEL BROTHERS.

FILE CLERKS
TYPISTS
INDEX CLERKS
GOOD POSITIONS OPEN FOR GIRLS WITH SOME EXPERIENCE.
5 DAY WEEK
Other openings for stenographers, dictaphone oprs., posters, pages, mail clerks, entry clerks, record clerks, comptometer oprs., coding clerks, mimeograph oprs.
CONTINENTAL CASUALTY
910 S. MICHIGAN. ROOM 200.

FILE CLERK
Permanent: with post-war security; good pay; advancement and bonus; low cost meals. Burton Mfg. Co., 3855 N. Lincoln.

FILE CLERK
Relief switchboard operator; typing helpful; 40 hr., 5 day week; will take beginner. Address E Y 386, Tribune.

FILE CLERK.
Young, bright h. s. graduate preferred; no experience required, will teach; position permanent; best pay.
ADDRESS E Y 506, TRIBUNE.

FILE CLERK—AGE 17-30.
No experience necessary; ins. office; excellent opportunity for advancement. Suite A-1547, 175 W. Jackson-blvd.

FILE clerk, beginner—Insurance; loop; 5 day week; pension plan, free life insurance; good sal. to start plus bonus. Mr. Shaff, Wab. 8522.

FILE CLERK—With or without experience; perm. position. Chicago Motor Club, 66 E. South Water. Fra. 1818, ext. 304.

FILE clerk—Experienced; good salary; permanent; promotional advantages; loop. Phone Cent. 4737.

GENERAL OFFICE
Addressograph, billing mach. and comptometer oprs., stenographers, office clerks for general and factory offices.
ZENITH RADIO CORP.
6001 W. DICKENS-AV.
1 block south of Austin and Grand.

GENERAL OFFICE (2)
1 for purchasing, also 1 for billing dept. Should be able to write and type well. Excellent future; good salary, hours. Dutch Mill Candies, 2222 Diversey.

GENERAL OFFICE WORK
Knowledge of typing and acctg.; excellent opportunity; pleasant; near loop. Call Whi. 6222, Miss Jasper.

GENERAL OFFICE WORK
and typing in defense plant. Splendid working conditions. Dole Refrigerating Co., 5910 N. Pulaski.

GENERAL OFFICE WORK.
West side mfg.; H. S. grad. with or without exp.; typist or steno.; gd. at figs.; perm. pos.; sm. off.; exc. hrs.; will consider beginners. Van Buren 5710.

GENERAL OFFICE WORK
Typing ability required; 5 day week; phone Randolph 5492 for appointment.
COTY, INC., 25 E. LAKE-ST.

GENERAL OFFICE CLERK
Permanent job. Your own desk. NO EXPERIENCE REQUIRED.
Gartner & Bender. 1104 S. Wabash.

Gen. Office Clerk-Typist
Excellent working conditions; 5½ day wk.
PEERLESS TOOL & ENGINEERING CO.
1133 N. Kilbourn.

GENERAL OFFICE CLERK
Filing, typing, billing. Small office. Pleasant working conditions. 5½ day wk. Will & Baumer Co., 162 N. Franklin-st.

GENERAL OFFICE POSITIONS.
Oppor. to learn switchbd. and teletype. Clerical and typing. Promotions with salary increases. Perm. Overtime pay. U. S. Electrical Motors, Inc. Can. 0707.

GENERAL OFFICE.
Clerical; must be good writer; no experience necessary; opportunity for advancement; post-war permanency; 5 day week. 18 S. Michigan.

GENERAL OFFICE WORK.
Some typing. Experience not necessary. Good salary. See personnel manager.
FORUM, 64 W. MADISON

GENERAL OFFICE
Young lady with general office exp. Must be good typist and stenographer.
4401 N. RAVENSWOOD-AV.

GENERAL office — Diversified, interesting work; no typing necessary; opportunity for advancement; responsible position; congenial; loop office; state age. Address M X 324, Tribune.

GENERAL OFFICE WORK.
Firm on near North Side is seeking girl for permanent Junior Clerical position. Pleasant working conditions.
ADDRESS E O 191, TRIBUNE.

GENERAL OFFICE CLERK.
Experienced; good at figures; small office; good salary; 44-48 hours weekly; overtime over 40 hours. Hansell-Elcock Co., 3153 S. California. Cal. 7000.

GENERAL OFFICE WORK.
GIRLS: 17-25: $110 [illegible]

[illegible]

—Women—Stores and Offices—

GIRLS—WOMEN
Essential War Work
Age limit 17 and up.
OPPORTUNITIES FOR: Typists, stenographers, comptometer operators, billing machine operators, addressograph operators, messengers and general clerks, record clerks, file clerks, statistical clerks, voucher clerks, technical clerks, accounting clerks, price clerks, and production clerks.
Apply 8 a. m. to 5:45 p. m. Mon. thru Sat.
Also Tues. evening to 8 p. m.
TELETYPE CORP.
Employment Office.
2600 SOUTHPORT-AV. [1400 W.-2600 N.]

GIRLS
JOBS WITH A FUTURE.
TYPIST
BILLERS
RECORD CLERK
TYPIST CLERK
STENOGRAPHERS
TOOL CONTROL CLERK
SALES CORRESPONDENT
TYPIST STENOGRAPHER
DICTAPHONE OPERATORS
COMPTOMETER OPERATORS
STENOS AND PRODUCTION CLERK
EVERSHARP, INC.
1800 W. ROSCOE.

GIRLS—WOMEN
PERMANENT, 17 TO 35
Newspaper checking, filing, assorting, reading and typing. We train you. Good oppor.; interesting, permanent work; post-war position assured. Salary $26. A. C. B., Room 800, 538 S. Clark.

GIRLS
STENOGRAPHERS—TYPISTS
MAIL ROOM CLERKS.
Experience unnecessary. Excellent opp. for advancement. Loop location. Permanent position. Har. 4774, Ext. 162.

GIRLS
Attrac., perm. positions for typists and general office clerks; Loop; starting sal. $103.50 to $115, depending on ability. Harrison 4771, Ext. 122.

GIRL—OFFICE
Operate Ditto, file and errands; 5 day week; office of mfr. See Mr. Kemper, 1828 Merchandise Mart.

GIRLS—Starting $23 or $26. Why not a desk job that is easy, interesting, pleasant? No exp. req.; chance for adv.; sick leave, hospitaliz. ins. A year round job is assured. 232 E. Grand.

GIRLS AND YOUNG WOMEN
for general office work; exp. not necessary; good pay and opportunity for advancement. REID, MURDOCH & CO., 325 N. LA SALLE.

Girl—For Pay Roll Work
With exprnc. on Burroughs pay roll machine; salary $30 week; steady position.
ADDRESS E T 137, TRIBUNE.

GIRLS, 17 TO 30.
No exp. neces.; good opp. for advancement; general office work.
THE PULLMAN CO.,
220 S. STATE. ROOM 902.

GIRLS—$25 PER WEEK
Neat, refined; 21 to 30 years; must have small, neat handwriting; easy work; steady. Printwell Co., 442 N. Wells.

GIRLS—17 OR OVER
Wrappers and inspectors for retail store. Clean, light work. Hours, 9:30-5:30. A. Starr Best, 11 N. Wabash.

GIRL—For envelope mfg. co. office; to do billing, run switchboard, some dictation and filing; perm. pos.; state qualifications and salary expected. Address M X 274, Tribune.

GIRLS.
Packers and order fillers; steady employment; good wages; light work.
HAROLD J. LEHMAN, INC.,
65 E. South Water-st. Room 1104.

GIRL with typing ability to learn subscription dept. work in small publishing company—Pleasant working conditions. Permanent with opportunity to advance. Room 913, Palmolive Building.

GIRL FOR TRIBUNE.
Is your mind set on journalism? See what it actually is like. Relay copy in news dept. $18 for 40 hrs. Day and night shifts. Address F C 545, Tribune.

GIRL—Take charge small office; N. W. Side; like to meet public; have pleasing phone voice. Miss Hannigan, Bri. 7100.

H. S. GRAD.—Will train bright bgnr. to operate blueprint mach., file and gen. clerical work in engineering dept. of small mfg. plant. Permanent. Pleasant surroundings. Near N.W.Side. Mich. 5600.

HIGH school graduate—General office; west side; experienced or inexperienced.
ADDRESS E Y 262, TRIBUNE.

HOOVEN AUTOMATIC Typewriter Operator—Will teach good typist. Low's Letter Service, 223 W. Madison.

HOUSEWIVES
MOTHERS SISTERS
COME OUT OF THE KITCHEN
High wages Security
REFUND TYPIST. TICKET TYPIST.
FORM TYPIST. INVOICE TYPIST.
STENCIL TYPIST. CREDIT TYPIST.
NAME AND ADD. TYPIST. PRICER.
NOTATOR. INDEX CLERK.
ROUTER. DETAIL TYPIST.
SPIEGEL'S
1038 W. 35TH-ST.

INK tracers—Beginners; pleasant working conditions. 175 W. Jackson, Rm. 1935. Wab. 6540.

INSURANCE POLICY WRITER.
TYPIST-STENOGRAPHER.
Perm. pos.; sml., attr. insurance off.; 40 hr. wk.; sal. commensurate with exp.
NEWHOUSE & SAYRE,
175 W. Jackson. Wabash 5012.

JEWELRY SALESLADIES
Expd. or will teach; neat appear.; highest salary; excel. work. cond.; steady empl. Litt, 210 S. State.

JUNE GRADUATES
Payroll work. Part time. Permanent. 1319 S. Michigan-av., 7th floor.

[illegible]

Keyboard Graphotype Oprs.
Piece work. Full or part time. Days or evenings.
1300 JACKSON-BLVD.

[illegible]

Loop Insurance Office
Beginners or Experienced
Typists, File Clerks, Policy Writers, [illegible] Clerks, Re-Insurance Clerks, Account Checkers, Bookkeepers, Mail Clerks.
120 S. La Salle, 9th floor, corner Monroe.

MAIL CLERK
CARNEGIE ILL. STEEL
208 S. LA SALLE ROOM 1827.

MAIL CLERK
[illegible]

MILLINERY saleswoman [illegible] Edgar A. Stevens, 1624 Orrington-av., Evanston.

MONTGOMERY WARD
RETAIL STORE
[illegible]
SOUTH SIDE OF STREET

MOTION PICTURE STUDIO
STENOGRAPHER.
[illegible]

OFFICE WORK
FULL TIME OR PART TIME
[illegible]
Personnel Director, Cen. 9443

OFFICE WORKERS
FOR WAR PLANT
[illegible]

OFFICE CLERKS
[illegible]

OFFICE HELP
[illegible]

OFFICE GIRLS
[illegible]

—Women—Stores and Offices—

ORDER FILLERS AND PACKERS.
$1,440 yr.; 40 hr., 5 day week; time and ½; perm. post-war future. 231 S. Green-st., 3d floor.

PART TIME
Typists; 4 to 6 hrs.; anytime, day or eve. Michigan-blvd. office. Sup. 8154.

PART OR FULL TIME.
Gen. ofc. personnel and typists, med. book publ. Apply Suite 816, 53 W. Jackson.

Pay Roll Clerks
Ediphone Opers. Typists
EASTMAN KODAK CO.
1712 S. PRAIRIE-AV.

PAYROLL CLERK
Northwest Side Manufacturing Office.
Birtman Electric Co.,
4140 Fullerton.

PAYROLL CLERK.
High school educ.; aptitude for figures. 48 hr. wk. $135.20 month.
HUMP HAIRPIN MFG. CO.
1918 S. PRAIRIE-AV.

PAY roll office work—Young lady, 25-35, expd. in pay roll or timekeeping work with knowledge of bkkpg., for pay roll dept. of war plant. Good oppor. Perm. 2600 W. Irving Park-rd.

PAY roll clerk—With or without exper., for West Side defense plant; 48 hour week. Call Nevada 0015, Mr. Nelson.

PERSONNEL placement—Will teach; any age. Century, 30 E. Adams, 4th floor.

POLICY WRITER.
Casualty exper. pref. Pennsylvania Casualty Co., Rm. A-1303, 175 W. Jackson.

POSITIONS with a future—We are looking for girls to work in our shipping and order depart.; light work, pleasant surroundings; 40 hour week. Time and ½ for overtime. Consolidated Millinery Co., 18 S. Michigan. Mr. Stone.

RECEPTIONIST.
Typing and clerical work. Good salary. Permanent position. Apply in person. Ask for Mr. Conroy.
LOCAL LOAN CO., 7912 S. Halsted-st.

RECEPTIONIST—General office work; age 17 to 26. Will train right girl.
209 S. STATE, Room 1408.

RECEPTIONIST—For general office. Apply 917 Conway Bldg., 111 W. Washington-st.

RECORD CLERK—With initiative; advertising concern; 40 hour week. Rm. 1216, 400 N. Michigan.

SALES analyst and statistician—Able to type and operate a comptometer; have statistical and sales analysis exp. Central war plant; 5½ day week. Address E O 551, Tribune.

SALESGIRL—Refined, intelligent; to sell gifts and souvenirs; meet public; pleasant surroundings; interesting work; 38½ hr. wk.; can bring lunch. Shedd Aquarium, 1200 S. Outer-dr. Web. 4681.

Salesladies; Top Salary
Exprncd. coats, dresses; steady and extra.
6342 S. HALSTED.

SALESLADY
Home appliance and accessory store. Perm. 4065 N. Milwaukee. Miss Snyder.

SALESLADY—Cloth coats and suits. L. FRIEDMAN, INC., 30 S. Michigan.

SALESWOMEN
Chicago's finest food store needs several women for its candy, bakery, and delicatessen depts.; good starting salary; permanent positions; no eves., Sun., holidays. STOP & SHOP, 16 W. WASHINGTON.

SALESLADIES
for better dresses; steady employment; good salary. Apply
THE KOMISS CO., 100 N. State-st.

SALESWOMEN
Women's sportswear dept. Must be exp.
VON LENGERKE & ANTOINE,
9 N. Wabash. Apply before 11 or after 3.

SALESWOMEN—Experienced; excellent opport. for women with superior ability and following in finer apparel; unusual earning opportunities. BLUMS, INC., 5th flr., 624 S. Michigan.

SALESWOMAN — Expd. for lingerie and sportswear shop. Salary and commission. Gaylons, 3311 Lawrence. Irving 7880.

SALESWOMAN—Exp., high grade merch.; perm.; gd. sal., comm. Toby, 2344 E. 71st.

SECRETARY.
TYPIST.
Excellent opportunity.
Uniform Printing & Supply
351 W. CHICAGO-AV.

SECRETARY
Exc. opp. with lg. finance corp. Fine wkg. cond. Except. post-war opp. S. Jenkins, General Finance Corp., 184 W. Lake-st.

SECRETARY-STENO.
Prominent loop law office; gd. position and opportunity for intelligent girl; state age, experience, salary.
ADDRESS E N 177, TRIBUNE.

SECRETARY-steno.—Private sec., age 25-30, for small office in Mdse. Mart; pleasant surr.; excellent oppor. for personable girl with ability to accept responsibility; 5 d. wk.; Start $150 mo. Sup. 5421

SECRETARY—College education, commercial experience and production control system, cost, and bookkeeping preferred. National Scientific Products Co., 5013 N. KEDZIE.

SECRETARY.
Permanent position in patent law office for competent secretary; university graduate or legal experience preferred. Phone Central 4060.

SECRETARY.
Assist branch mgr. in supervision of office. Dignified position. Neat appearing. Good salary. Exc. opp. for post-war career. Phone Victory 7400. Mr. Vaicek.

Secretary-Steno.—Exp.
to executive of accounting dept.; essent. industry. $37.50 to start. 45 hour week. Address E Y 454, Tribune.

SECRETARY
for personnel office; starting salary $30 week; essential industry.
ADDRESS E Y 504, TRIBUNE.

SECRETARY-Stenographer—For manufacturing company, preferably experienced in sales work; loop location.
ADDRESS E Y 418, TRIBUNE.

SECRETARY—To busy exec. Must be good at figures. South side. Perm.; starting salary $37.50. Give age, education and exp. Address E Y 153, Tribune.

SECRETARY—To manager of small sales office, near North side, pleasant office. Phone Whi. 5809.

SECRETARY—Expd. pref. in medical or nutrition field; state age, qualifications, salary. Address E Y 371, Tribune.

SECRETARIAL Position Open for attractive young lady in advertising agency. Call Superior 8464 for appointment.

SECY.-STENO.—Age 27-37; exp. mechanical terms. Randolph 4720, Ext. 5.

SHIPPING clerk—Experienced; also inspecting for cleaning shop; must know little sewing; $30 wk.; steady job. Aronson Cleaners, 3255 Broadway.

SHOE SALESWOMEN—$40 WEEK
for experienced. Five day week.
J. R. De Witt, Inc. 1205 Devon-av.

STENCIL CUTTER
Expd. letter shop work; 40 hour week; $30 to $35. Address E Y 288, Tribune.

STENO.-TYPIST—Junior and Senior.
STATISTICAL TYPIST—Experienced.
SENIOR CLERK—For mail desk.
STATISTICAL CLERKS.
Good at arithmetic-typing.
PURCHASING DEPT. STENO.
Able to compute vouchers, etc.
BILLERS-TYPISTS.
Good pay. Excellent working conditions.
White. MR. CEKAL, Whitehall 6140.

SPORTSWEAR STORE MANAGER.
Good salary plus bonus, will accept present strong asst. or excellent salesgirl. Chain store exp. des. Call Mr. Sig Schy, Thurs. after 4 p. m. Ran. 7515.

STENO. or dictaphone operator—With or without insurance exp.; post-war future in aviation insurance. Har. 2050.

STENOGRAPHER — Good salary; permanent; advancement; paid vac.; 39 hr. wk. 175 W. Jackson, Rm. 1637. Wab. 1780.

STENOGRAPHER—5 DAY WEEK.
168 N. Michigan. Miss Shenk.

STENOGRAPHER — Competent; by insurance office in lp.; sal. $125 mo. Har. 0808.

STENO.—For personnel office; gd. typist; light dictation. Nev. 0015. Miss Mann.

STENOGRAPHER—SMALL LAW OFFICE; $30. DEARBORN 8195.

STENOGRAPHER—Experienced; $130. State age, exp. Address E Y 385, Tribune.

STENOGRAPHER—For secretarial position; good salary to start; excellent opportunity for advancement. Apply Mrs. Sayer, Mrs. Steven's Candies, 611 N. Sacramento.

STENOGRAPHER
Pleasant office; best working conditions.
5½ DAYS. CALL WABASH 3479.

STENO.—Loop firm; permanent; interesting work; excellent opportunity for advancement. National Acceptance Co., 111 W. MONROE. CEN. 5532.

Steno. and General Office
Small office; nr. Union station; perm. pos. Beg. accept. Gd. salary. Hay. 2517.

STENO.—Salary commens. with exp. N. W. side of loop; 5 day wk. Exc. opportunity. State salary, qualifications. Address E Y 549, Tribune.

STENOGRAPHER—General office work. Essential industry. Company cafeteria. Apply in person or write Ilg Electric Ventilating Co., 2850 N. Crawford.

STENOGRAPHER.
Perm. position; post-war future; collect exp. helpful.
Mrs. Stevens, Rm. 400, 105 W. Adams.

STENOGRAPHER-bookkeeper — To take complete charge of small North Side office; good salary. Midland Supply Co., 3138 Broadway. Div. 2778.

STENOGRAPHER—Expd.; $35; 39 hr. wk.; post-war future; pleasant office. Durallium Products Corp., 225 N. Wabash.

STENOGRAPHER—Expd.; perm.; 40 hrs.; near loop; $30 wk.; old estab. co. Phone Monroe 2466.

STENOGRAPHER-TYPIST.
5 day week; good salary.
Apply 619 W. Randolph.

STENOGRAPHER—Expd.; pleasant office. Apply at J. A. Dubow Mfg. Co. 1907-13 Milwaukee-av.

STENOGRAPHER — With bookkeeping or acctg. exper.; good starting salary. Phone Div. 6610, Suite 610.

STENO.—Under 32, broker's office; permanent; excel. working conditions. 105 S. La Salle, Rm. 506, 10-3.

STENOGRAPHER, clerk—Credit dept.; post-war future; North Side mfr.
Phone Miss Ready, Lincoln 0017.

STENOGRAPHERS and office help—Steady work. Apply in person, Wesley Hospital, 250 E. Superior-st.

STENOGRAPHER and general office work—Permanent; good working cond.; state sal. and qual. Address E Y 372, Tribune.

STENOGRAPHER with some dictaphone exper.—Interesting position. Permanent. The Scholl Mfg. Co., 213 W. Schiller-st.

STENOGRAPHER—With initiative; advertising concern; 40 hour week.
Room 1216. 400 N. Michigan.

STENOGRAPHER—Expd.; 5 day week; good pay. SUPERIOR 5842.

—Women—Stores and Offices—

STENOGRAPHERS.
TYPISTS.
MESSENGER GIRLS.
CLERKS.
48 hours per week.
PRESSED STEEL CAR CO., INC.,
Armored Tank Division, 136th-st., and Brandon-av., Hegewisch Station.

STENO.-EDIPHONE OPR.
CLERKS
Consider beginner; perm. Pleasant working conditions.
410 N. Michigan. Rm. 974.

STENOGRAPHERS,
TYPISTS,
COMPTOMETER OPERATORS,
EXPERIENCED; PERMANENT,
GOOD POST-WAR FUTURE.
PETTIBONE-MULLIKEN CORP.,
4710 W. DIVISION.

STENO.
TYPISTS.
CLERKS.
PHONE
ANDOVER 1853

STENOGRAPHER.
OFFICE CLERKS.
OFFICE and MESSENGER GIRLS.
No phone calls accepted.
Apply in person.
SANTA FE R. R.
Room 535. 80 E. Jackson-blvd.

STENOGRAPHER
Exp. stenographer with some general office work, good permanent post-war position. North side. Call Miss Mackey, Bruns. 2450.

STENO.-BOOKKEEPER
Permanent position. Fine opportunity for advancement.
VAUGHAN'S SEED STORE,
601 W. JACKSON-BLVD.

STENOS. TYPISTS
100% war activity, NOT CIVIL SERVICE. U. S. NAVY BUR. OF YARDS, DOCKS. Contractors NOy 8173 and NOy 8175. 666 Lake Shore-dr. Furniture Mart.

STENOGRAPHER.
Typists.
230 N. Michigan, Rm. 1320.

STENOS.
TYPISTS.
Perm. jobs with essen. ind.; nr. all transp.; exc. sal. to qualified people. Apply Mr. Levin, Rit Products Corp.,
1401 W. JACKSON.

STENO.-RECEPTIONIST — Expd.; metal working machy. line, or other tech. knwl. Must type, light dict., genl. office, meet customers in sales office.
Address E Y 210, Tribune.

STENO. GENL. OFFICE—Permanent, old estab. mfg. Co., 1 girl office, So. Mich., 3 blks. loop, 5 day wk.; pleasant surr. Reply give exp., age, educ., nat., min. sal. exp. Address F 487, Tribune.

STENO.—REAL ESTATE
With mortgage exp. Perm. position, loop office, 40 hr., 5 day wk. For appt. phone Cen. 1855.

STENO.—Perm. pos.; sm. office; pleasant wkg. cond.; intell. and personality more imp. than previous exp. Convenient to N. W. and Union stations. $30 to start. Apply Room 704, 9 S. Clinton.

STENOGRAPHER.
SMALL OFC. IN FIRST NATL. BANK BLDG.; 5½ DAY WK.; 38 HRS.; SOME EXP. REQ.; EXCEL. OPPTY. RAND. 1151.

STENOGRAPHER
to assist in purchasing. Light dictation. Accurate worker for medium sized printing plant. Conv. to all trans. Call Mr. Shea, Haymarket 6100.

STENOGRAPHERS
Permanent positions.
WILSON & CO., INC.,
4200 S. Ashland-av.
See Miss Johnson, Main Office.

STENOGRAPHER-secretary—Hi type girl with 2 yrs.' college or better; 48 hr. wk.; $45 start; must be neat and have exper. and ability; more money if able to meet requirements. Diversey 6600.

STENO.—Some clerical; interesting work; perm. with plenty of oppor.; 37 hour week; loop. Also position for girl who knows advertising production. Harrison 9462, after 9:30.

STENOGRAPHER
EXPERIENCED, TO HANDLE MISCELLANEOUS DETAIL WORK. APPLY 325 N. HOYNE-AV. HAYMARKET 4457.

STENO.-SECRETARY
to V. P. of long est. perm. bus.; interesting variety of work; congenial office; exc. opport.; some law exp. desir. but not nec. Ph. or write A. W. Froehde, 245 E. Grand.

STENOGRAPHER
General office work; 5 day week; good salary; permanent position. American Furniture Novelty Co., 2607 Flournoy-st.

STENOGRAPHER-BOOKKEEPER
familiar with general office work and small office routine; $45 week; 4 week's bonus yearly; 2 week's paid vacation. 1217 W. Washington, 2d floor.

STENOGRAPHER
for S. side mfg. co.; pleasant working conditions; free life insurance; give age, education, exper., and salary desired.
Address E Y 387, Tribune.

STENOGRAPHER
Competent, experienced girl; 5 day, 40 hr. wk.; pleasant office; located just west of Loop. Call Mr. Cullinan, Hay. 5160.

STENO.-SECRETARY,
UNDER 30; PERMANENT.
HOUSEHOLD FINANCE,
PALMOLIVE BLDG., 919 N. MICHIGAN.
Room 2800. J. D. Smith. Whi. 7174.

STENOGRAPHER—Comp. operator, teletype operator with gen. typing exp. needed by co. doing 100% war work; exc. opp. for advance. Dunbar-Kapple, Inc., 3609 W. Arthington.

STENOGRAPHER,
100% WAR WORK,
ENGINEERING DEPT.
APPROX. $148 PER MONTH.
CALL WHITEHALL 4800, EXT. 178.

STENOGRAPHER—Experd. or beginner for sales dept.; 40 hour week; good opportunity and starting salary; permanent position. Phone Mr. Knowles, Ind. 2800. C. F. Pease Co., 2601 W. Irving Park-rd.

STENOGRAPHER
PLEASANT WORKING CONDITIONS.
40 hr. wk. Sal. $30. Will consider bright beginner. Address E N 247, Tribune.

STENOGRAPHER
Must be efficient. Pleasant working conditions. 5 days. Good pay. Chicago Coil Co., 101 S. Wells.

STENOGRAPHER—For sales wk.; estab. growing co.; permanent; loc. nr. N. W. depot on Randolph-st.; start. salary $35 for 40 hrs.; 5 days; exc. post-war future. Address E Y 550, Tribune.

STENOGRAPHER.
Essential industry; permanent; good salary; time and one-half overtime. Clean, modern office. The WHITE MOTOR CO., 2401 ARCHER-AV. VIC. 8180.

STENOGRAPHER.
Alert, exper., capable girl, with stenographic exper. desired for work in pleasant loop office; perm. position; essential war work; $150. State 6757.

STENOGRAPHER.
Permanent; essential food industry; good salary; modern offices; good transportation. J. W. Allen & Co., 110 N. Peoria-st. Mr. Blattner. Mon. 1440.

STENOGRAPHER
Not over 30. General office work, small office; permanent; salary $135 mo. Canal 0698. WESTERN CASKET CO.

STENO.-SECRETARY
Exp., under 30, bookkeeping; small office; Near North Side; permanent; good future.
ADDRESS E Y 565, TRIBUNE.

STENO.-DICTAPHONE
230 N. Michigan, Rm. 1320.
Rm. 1320.

Steno. and General Office
Excellent salary; opportunity for advancement; 40 hour week; loop office; permanent position. Miss Scott, Dearborn 8260.

STENOGRAPHER.
Experienced, for sales dept.; permanent position. Give full details in first letter. Address E Y 389, Tribune.

STENOGRAPHER—Light dictation and gen. office work. Small office loc. Lake-st. w. of Crawford. State exp. and sal. expected. Address E Y 187, Tribune.

STENO.—Experienced; 5 day week; good salary. Interesting work. Pleasant working conditions. Post-war future. Plastics Institute, 515 S. Western-av. Mon. 5351.

STENOGRAPHER—Intelligent and capable; responsibility and advancement; permanent located, Madison and Market. Ph. Andover 4480.

STENOGRAPHERS—For a permanent position with an ins. co. on a 5 day week with good pay. See Mr. Herrmann. 309 W. JACKSON, WEB. 7700.

Steno.-Swbd. Operator
Small office; permanent; $35 week.
202 S. STATE-ST. ROOM 1116.

STENOGRAPHERS—Excellent opportunity for girls with or without experience.
AUTOMATIC ELECTRIC CO.
1019 W. Van Buren.

STENO.—5 YEARS' EXP. REQUIRED.
Perm.; good salary. Apply Wed. 9 a. m. to 8 p. m. or Thurs. morn., 9 to 1.
MIDLAND ENGRG. & APPR. 600 S. Mich.

STENOGRAPHER—With knowledge of general office work. Good starting salary. Pleasant working conditions. Reliable Textile Co., 216 W. Adams, 2d floor.

STENO. OR TYPIST.
Interesting work; small office; steady. Mattick Printing Co., 2140 Clybourn.

STENOGRAPHER—Experienced; sal. $125 to start. Apply The Pullman Co., 845 S. Wabash.

STENO.—Exp.; part or full time; knowl. bkkpg. pref.; perm. pos.; excel. oppty.; 1 girl office; N. side. Superior 2438.

STENO.—Paper exper. preferd.; loop; give age, sal. exptd. Address F 423, Tribune.

STOCK GIRLS
Colored; for exclusive women's specialty shop. Apply in person.
Saks Fifth Avenue, 669 N. Michigan.

SWITCHBOARD-TYPIST.
Girl, experienced small switchboard, some typing. Ideal working conditions. Good starting salary. Many advantages
General Luminescent Corp. 638 Federal-st.

SWITCHBOARD operator-receptionist—Plug board; clean modern office; good starting salary; west side mfg. co.; all transp.
Address E N 244, Tribune.

SWITCHBOARD operator — General office experience. Mature woman for permanent essential industry; good at figures.
Address M X 153, Tribune.

SWITCHBOARD and stenographer—Nr. N. side; steady employ.; can use beginner; $100 per month. Superior 7094.

SWITCHBOARD operator-receptionist—Typing preferred; good salary; permanent; excel. loc. Colorgraphic, Inc., 4711 W. Lake.

SWITCHBOARD oper.—Small board; some typing. Pennsylvania Casualty Co., Rm. A-1303, 175 W. Jackson.

SWITCHBOARD operator-typist—Small law office. Phone Franklin 1277.

—Women—Stores and Offices—

Switchboard Operator
P. B. X. board. Retail book store. Hours 9:30 to 6.
Brentano's Bookstores, Inc., 29 S. Wabash.

SWITCHBOARD OPERATOR
for PBX board; essential industry; excellent post-war future, 6 day wk. Time ½ over 40 hrs. Permanent position.
Address E N 456, Tribune.

Switchboard Operator
Some typing and general office work. Permanent. Good salary. Haymarket 1747.

SWITCHBOARD Operator—For laundry office; good salary; typing and shorthand not necessary. Acme Laundry Co., 4205 S. State-st.

SWTCHBOARD OPER.-STENOGRAPHER. Call Mrs. E. N. Harpham, Central 1571.

TELEPHONE OPERATORS,
BEGINNERS.
ILLINOIS BELL
TELEPHONE COMPANY,
309 W. WASHINGTON-ST.

TELEPHONE operator — Deserving perm. position; hours 12 midnight to 8:30 a. m. Physician's calls and wakeup service for defense workers. Kedzie 2868.

TYPIST-CLERK, $27-29.
Typist-Biller, $28-$30.
Stenographers, $28-$30.
Age 18 to 35; 40 hours; overtime paid; radar-radio industry with post-war business assured; near north side. Give details, ph. num. Address E Y 228, Tribune.

TYPISTS, GENERAL CLERKS.
For wholesale drug office. Steady, easy work. 48 hr. week. Time and ½ for hours over 40.
LIGGETT DRUG CO.
310 W. POLK.

TYPIST
COMPTOMETER OPERATOR.
KROPP FORGE CO.
5301 W. Roosevelt-road.

TYPIST.
Capable girl to type quotations and be able to compose short letters in reply to inquiries. Also want clerk on priorities work who can type.
A. M. CASTLE & CO., MICHIGAN 6900.

TYPIST. OFFICE CLERICAL.
Full time work. Expd. or inexpd.
Apply personnel office 6th. flr.
WIEBOLDT'S
Lincoln near Belmont.
Ashland, Monroe and Ogden.

TYPIST.
Excellent opp. for exp. typist. Good starting salary; regular increases. National Safety Council, CIVIC OPERA BLDG., 20 N. WACKER.

TYPIST.
Straight ditto typing. Interesting work. Large mfr. Pleas. working conditions. Hrs., 8:30-5:30. No Sats. Sal. $130 mo. Reply pers. det. Address E J 510, Tribune.

TYPIST
Pleasant surroundings, loop; good pay; permanent; publishing business. 23d flr., 11 S. La Salle. Co-ordinators Corp.

TYPIST—Loop adv. agency has attractive opening for capable typist. 5 day week. Salary $125. Reply fully giving education, experience, references.
Address F 429, Tribune.

TYPIST—Routine office work; will teach how to operate Burroughs bookkeeping machine. Permanent position, 40 hr. wk. Good salary. 812 S. Morgan-street. Mr. Hedin, Monroe 8120.

TYPISTS
Interesting, steady positions can be had in modern scientific lab.; good wages. T. M. Johnson, 155 E. Superior.

TYPISTS (2)
Good pay—good firm—good office.
WHAT MORE DO YOU WANT?
Phone Mr. Good, Wabash 3400.

TYPIST—DELTA STAR ELECTRIC.
Defense plant on west side offers post-war work. Some typing and general office work. Excellent starting salary. Phone Miss Doey, Seeley 3200.

TYPIST
Beginner; for insurance office; good opportunity; 5 day week.
Stewart Keator, 175 W. Jackson, rm. 941.

TYPIST
Experienced general office routine. Salary $35 per wk. B. Nathan, 3239 W. Roosevelt-rd. Rockwell 1092.

TYPIST-BILLER
$115-$135 base monthly, plus Saturday overtime; post-war opportunity. Phone Mr. McCleary, Whitehall 6532.

TYPIST—FILE CLERK
PERMANENT POSITION; NEAR LOOP; PLEASANT WORKING COND.; $25 PER WK. SUP. 8900, MISS REMUS.

TYPIST
for bookkeeping dept. 40 hr. wk. Real opport. Apply Miss Troubb, 5042 S. Cottage Grove.

TYPIST AND ASSISTANT CASHIER.
Small office; women's ready to wear store; pleasant working conditions; exper. not essential; perm.; good opp. for advancement. Johnson & Harwood, 37 N. Wabash.

TYPIST, policy writer, ediphone operator and file clerks—For fire insurance company in Wrigley building; part or full time. Must be capable of advancement. Desirable working conditions. Sup. 0444.

TYPIST AND CLERK—By a distributor of nationally known products; exp. desirable but not essential; ideal working conditions; 1½ overtime; permanent. See Mr. Nelson, 59 E. 25th-st.

TYPIST — Addressing; piece work; good rate; Royal and Underwood mach.; consider beginner; perm. with post-war future; no homework. Ident-O-Tag Co., 1718 N. Damen-avenue.

TYPIST
Now is the time to prepare yourself for a permanent post-war position; good salary. See H. J. Smith, 37 E. Madison.

TYPIST
Inter. pos.; perm. 5 day wk. Insurance Co. N. W. Good opportunity. Arm. 7686.

TYPISTS
For fast, accurate work. 5 day week. Perm. Apply 1329, 122 S. Michigan.

TYPIST—CLERK
Beginner; exceptional opportunity; loop. CALL HARRISON 1656, EXT. 31.

TYPISTS
UNION BUS DEPOT,
1157 S. WABASH.

TYPIST—General office work; recent grad. considered; hrs. 8:30 to 5; 4 hrs. every other Sat. Small office. Lincoln and Addison. Phone Lakeview 6863, 9 to 4.

TYPING and misc. office work—Experience not necessary; very pleasant atmosphere in prominent private club. Salary $100 to $110. Call Har. 1825. Ask for Mr. Bruce.

TYPIST—Steady position; modern, attractive office; exper. desirable but not essential. See Mr. Burger, Rm. 533, 175 W. Jackson-blvd.

Typist—Gen'l Office Girl
Experienced; good opportunity.
PORAY, 3317 W. GRAND-AV.

TYPIST, general office work—Knowledge of bookkeeping helpful; will consider bright beginner; small ofc.; nr. W. side.; sal. start $25. Address E Y 432, Tribune.

TYPIST
Genl. off. work; relig. pub. hse. in Loop; perm.; $100 mo. Address F 410, Tribune.

TYPIST—STATISTICAL WORK, PERMANENT, GOOD SALARY. MICHIGAN-AV. AT JACKSON.
PHONE MR. WESCOTT. HAR. 5762.

TYPIST
Gen. office work; near North side; 5 day wk. Consider beginner. Gd. sal. Sup. 7433.

TYPIST.
Permanent position; pleasant working conditions. Will consider good beginner. 1821 Insurance Exchange. Wab. 0460.

TYPIST—Experience desirable; permanent; promotion assured; no Saturdays; pleasant surroundings. North Michigan-av. Dearborn 9080.

TYPIST
General office work; permanent; 35 hr. week. $25; near loop. Harrison 6612.

TYPIST—Must be exp., accurate in writing from copy; 40 hr. week; good salary to start; pleasant surroundings. Utah Radio Products, 820 Orleans. Whitehall 8400.

TYPIST and filing clerk—No experience necessary; every other Sat. off. Good opportunity. Great American Indemnity Co., R. 1124A, 175 W. Jackson-blvd.

TYPIST—To relieve on small switchboard. Mich.-av. loop office. Good salary. In reply, state age, exper., phone, when available. Address E G 403, Tribune.

TYPIST—For billing dept. Permanent position using electromatic typewriters. Vacation-overtime. Reasonable salary. Mr. Crabtree. Alb. 5300. 1334 N. Kostner.

TYPIST—SOME SHORTHAND.
LAW OFFICE; WILL TRAIN.
CENTRAL 4554.

TYPIST-Clerk—Some stenography; sales advertising dept., S. side mfg.; 5 day week, 2 wks. annual vac. Cafeteria. Laf. 4700.

TYPIST—Willing to learn billing; 5 day wk.; perm.; Rogers Pk. location. Call Rog. 4548 Monday thru Friday.

TYPIST-BILLER—Exper. or beginner. Good starting salary. Apply 937 Mdse. Mart bldg. Whi. 9606.

TYPIST—Part time, 5 afternoons per week. Good location, loop office. Age 20-40. 19 S. Wells-st., Rm. 904.

TYPIST — General office work; recent graduate will be considered; 40 hr. wk. N. W. side. Mr. Phil Lenz. Arm. 4454.

TYPIST—Some shorthand; permanent; 5 day wk.; pleasant surroundings. Phone Delaware 4658.

TYPISTS and dictaphone opers.—Perm. pos. 40 hr. week; good sal. Whitney & Miller, 175 W. Jackson, Rm. 1059.

TYPIST—Type invoices; exp. not essential; permanent; advancement. Wilson-Jones Co. 3300 Franklin-blvd. Van. 7400.

TYPISTS—Good salary; excellent working conditions. Travelers Insurance Co. Call Wabash 3000.

TYPIST-general office work—5 day week; permanent. Automatic Paper Box Corp., 1011 S. California.

TYPIST—With knowledge of shorthand and filing; experience not necessary.
ADDRESS M X 336, TRIBUNE.

TYPIST and file clerk—Excellent working conditions; 5 day week; permanent position. 221 N. La Salle, Room 1826.

TYPIST—Experience not necessary; small office; north side; 40 hr. week.
1813 Winona-st.

TYPIST—Account payable; loop; 5 days, $26.50. Address E Y 428, Tribune.

TYPIST—PART TIME; 12-4
DR. HERZBERG, 4458 N. MALDEN.

TYPIST—5 day week.
168 N. Michigan. Miss Shenk.

TYPIST—Gen. office work; 3 days a week. Newberry, 1025 N. Clark.

TYPIST—GOOD PAY. Chance for advancement. Address E N 335, Tribune.

TYPIST—Beginner; 5 day week; $27. Will train. Mr. Foster, 5th flr., 512 S. Peoria.

TYPIST.
Wilson Av. Y. M. C. A., 1725 Wilson-av.

TYPIST and cashier—For real estate office; colored. Draper & Kramer, 341 E. 47th-st.

—Women—Stores and Offices—

TYPISTS.
OFFICE CLERKS.
COMPTOMETER OPERATORS.
TABULATING MACHINE OPERATORS.
THE BUDA CO.
HARVEY, ILL. Phone Interocean 9531.
Open Sunday, 10 to 3.

TYPIST
BILLERS
DICTAPHONE OPERAT'RS
Clerks, beginners and experienced.
230 N. Michigan, Rm. 1320.

TYPISTS
MAIL CLERKS
FILE CLERKS
Permanent positions; beginners considered.
Aetna Casualty and Surety Co.
120 S. La Salle, Rm. 1515. And. 1920.

TYPISTS. COMPTOMETER OPRS.
RELIEF SWITCHBOARD OPR.
Good starting pay; ideal working conditions; pleasant supervision; large, well-estab. west side food mfr. Good transp.
BRACH'S 4656 W. Kinzie-st.
[Near Lake and Cicero]. Mans. 1200.

TYPIST
PAYROLL CLERK. DITTO OPER.
44 hour week.
Lamson & Sessions Co.
6255 W. 65th-st.

TYPISTS
CHECKERS
FILE CLERKS
205 Wacker-dr. Rm. 1622.
Mr. Davis. State 0510.

TYPIST.
ALSO NEED TIMEKEEPER.
Experience not necessary.
100% Defense Plant.
AETNA BALL BEARING MFG.,
4600 W. SCHUBERT.

TYPISTS
STENOGRAPHERS
KELLOGG SWITCHBOARD CO.
6650 S. CICERO-AV.

TYPISTS CLERKS
No age limit. Permanent with good post-war possibilities. Nondefense business. Cal. 4580, Ext. 23.

TYPISTS AND CLERKS
Good salary; loop location; if interested in permanent position with oportunity for advancement. CALL HARRISON 4773, EXTENSION 57.

TYPIST
Good beginner. Some knowledge bookkeeping and switchboard, 5 day week. Perm. Apply Rm. 1329, 122 S. Michigan.

ALDENS CHICAGO
MAIL ORDER CO.
Needs Women and Girls
FOR STEADY, FULL TIME WORK.
Index clerks, entry clerks, mail openers, file clerks, listers, ticket pullers, sign-out clerks, analysis clerks, auditors, order readers, follow-up clerks, inspectors, match-up clerks, personnel clerks, order fillers.
Bring birth certificate if 18 or under.
Apply daily to 5 p. m. Sat. to noon.
511 S. PAULINA-ST.

EARN EXTRA MONEY
ORDER HANDLING
YOU CAN CHOOSE any 4 hour period of the day between 8 a. m. and 10 p. m. . . . 3 or more days a week.
PART TIME openings: Sorters, packers, billers, typists, prep. clerks, waitresses, tag clerks, order fillers.
FULL TIME: Scalers, sealers, checkers, stenos., file clerks, pressers, secretaries, pricers, clerks.
Montgomery Ward
8:30 a. m.-7 p. m. daily; Sat. to 2 p. m.
618 W. CHICAGO-AV.

FULL TIME WORK
TYPISTS—STENOGRAPHERS
COMPTOMETER OPERATORS
FILE, RECORD, ENTRY CLERKS
MESSENGERS—BEGINNER TYPISTS
CASH ENTRY CLERKS—PRICERS
Dict. and Teletype Opers., Tabulators, Order Fillers, Billers, Packers, Tube Opers.
PART TIME WORK
Any 4 hr. period, day or evening.
APPLY 8 A. M. TO 8 P. M.
SAT. TILL NOON.
SEARS, ROEBUCK
HOMAN AND ARTHINGTON-STS.

WESTERN ELECTRIC
Offers
OPPORTUNITIES
in
OFFICE POSITIONS
The following openings are now available: Typist, File Clerk, Office Girl, Steno., Typist-Checker, Analytical Chemist, Duplicator Oper., Comptometer Oper., Laboratory Asst., Acct., Gen. Rec. Clks., Msngr.
23D-PL. AND CICERO-AV.
39 S. STATE, RM. 1102.

WOMEN-GIRLS
No experience necessary; 50c to 60c per hour to start; filing, sorting, routing, clerical, checking, general office work, comptometry, typing, telephone checking, graphotype operators. Apply in person.
Good Transportation
The Reuben H. Donnelley Corp.
407 E. 25th-st. at South Park.

General Elec. X-Ray
FILE CLERKS. MAIL CLERKS.
Secretaries. Stenos.—Export dept.
TIME STUDY CLERKS.
STOCK RECORD CLERKS.
DRAFTSWOMEN. TYPISTS.
JUNIOR STENOS. ACCTG. CLERKS.
TIMEKEEPERS.
EMPLOYMENT OFFICE.
Open Mon. thru. Sat., 8-5
236 S. DAMEN

WIVES OF MEN
GOING INTO SERVICE
Full or part time; wholesale book house; exp. or inexpd. Typists, Billers, Comptometer Opers., File Clerks, Pricers, Elliott-Fisher Opers., Checkers, Page Girls, Order Fillers.
Permanent; real post-war future; good starting salary; part time: hours 1-5 p. m. or 5 p. m.-9 p. m.
A. C. McClurg & Co., 333 E. Ontario-st.

COLORED GIRLS
for Aldens Chicago Mail Order Co. branch office at 2231 S. Wabash-av.
Ticket Pullers—Entry Clerks.
File Clerks—Index Clerks.
Typists—Service Clerks.
Sorters—Look-up Clerks.
2231 S. WABASH-AV.
Bring birth certificate if under 18.

Essential Industry Needs
Inventory Typist. Cost Clerk.
Comptometer Opr. Order Typist.
Stock Selector. Payroll Clerk.
NEAR LOOP LOCATION.
INTERESTING, PERMANENT JOBS.
Union Special Machine Co.
416 N. FRANKLIN-ST.

OPPORTUNITIES
Typists, Subscription Clerks, Filers, Ediphone Oprs., Billers, Stencil Clerks, Comptometer Operator.
Time Incorporated
330 E. 22d-st.

YOUNG WOMEN
Office clerks.
Stock clerks.
Elevator operators.
Millinery saleswomen, exp.
CHARLES A. STEVENS & CO.
19 N. STATE-ST.

BEGINNERS AS TRAINEES
in manufacturing plant office.
Openings now—Mail clerk, File clerk, Production clerk, Timestudy clerk.
Air conditioned office. Cafeteria.
THE BASTIAN-BLESSING CO.
4201 W. PETERSON.

JUNIOR CLERKS,
INVENTORY LOAN CLERK,
STENO.-SECRETARY,
EDIPHONE OPER.-STENO.
Permanent positions; excellent opportunity; 40 hr. wk.; employee benefits and yr.-end bonus. WALTER E. HELLER & CO., 105 W. ADAMS-ST.

UNIVERSITY OF CHICAGO
Secretaries and Typists
FILE CLERK
BOOKKEEPER-CLERK
Loop or S. Side; perm.; gd. opp.; 3 wks. paid vac. Apply 956 E. 58th. Rm. 201.

WESTERN UNION
Women 50 yrs. or older; full-part time.
126 W. MONROE-ST.
Daily 8 a.m. to 5:30 p.m., Mon. to 7:30.

WESTERN UNION
Women 50 yrs. or older; full-part time.
427 S. LA SALLE-ST.
Daily 8 a.m. to 5:30 p.m., Mon. to 7:30.

ILLINOIS BELL
TELEPHONE COMPANY
has positions open as
BEGINNING TYPISTS
JUNIOR CLERKS.
Apply 309 W. Washington-st.

ACTIVE order fillers and stock girls—For dressmaking patterns; full time jobs in good permanent post-war business; 50c hr. to start; 48 hr. wk. Vogue Pattern Service, 1196 Merchandise Mart.

WOMAN — Age 35-45; South Side preferred; must have stenography and general clerical exp.; salary $30 for 5 day week.
Freer Motor Transfer Co., 227 W. 83d.

WOMEN.
Under 50, for front office cashiers and nite auditors. We train you.
Apply Personnel Office.
PALMER HOUSE.

WOMEN OVER 40
Experience unnecessary.
WESTERN UNION TELEGRAPH CO.,
417 S. LA SALLE-ST.

ASSISTANT MANAGERS.
Expd. in dresses, coats, suits, sportswear, lingerie; will consider top-notch saleswomen to train for these positions. Normal 1587, ask for Mr. Mendelssohn.

YOUNG WOMAN
with cosmetic selling exp. for special beauty salon work.
Apply Beauty Salon, 3d floor.
CARSON, PIRIE, SCOTT & CO.

LADY—For office work; some typing; good at figures; loop; perm. State salary desired. Address E Y 424, Tribune.

YOUNG LADY—Clerical and typing; experience; permanent. Sager Glove Corp., 1815 N. Central Park.

PART-TIME.
Typing and clerical work; loop advertising agency. FRA. 8895.

—Women—Stores and Offices—

AAA-1 OPPORTUNITY
100% WAR PLANT NEEDS
SECRETARY
TYPISTS, STENOGRAPHERS
STATISTICAL TYPISTS
I. B. M. KEY PUNCH OPERS.
I. B. M. TABULATING MACH. OPERS.
COMPTOMETER OPERS.
CLERICAL WORKERS, NIGHTS.
DICTAPHONE OPERATORS.
DITTO OPERATORS, FILE CLERKS.
MAIL CLERKS, MESSENGERS.
JUNIOR CLERKS.
Stewart-Warner Corp.
2750 N. WOLCOTT.

WEST SIDE GIRL—$30 WK.
Stenography and office work. Convenient transportation. Perm. Nevada 7332.

—Executives and Managers—

MILLINERY MANAGER
for large midwestern specialty store. Must be thoroughly exp. Unusual opportunity and good salary to right party. Millinery Store, Inc., 30 East Adams.

EMPLOYMENT INTERVIEWER
with factory hiring experience, to place men and women on bench work and machines. State age, education, exp., and salary. Address E Y 62, Tribune.

FORELADY.
Supervising sewing machine operators. Fine salary. Wonderful cooperation. Bonus to qualified applicant. High rates paid to operators. 2d. flr. 412 Orleans.

—Women—Professions, Trades—

Illinois Division
BENDIX AVIATION CORP.
505 N. Sacramento-blvd.
Girls to Train as
AIRCRAFT
TECHNICIANS
Lathe—Wirers
Inspectors—Assemblers
Drill Press—Cutter Grinders
Drill and Tap
NO EXPERIENCE
NECESSARY
We also have openings
from time to time for:
Key Punch Operators, Typists, File Clerks, Comptometer Operators, Secretaries, Stenographers, Messengers, Burring Machine Operators, Accountants, Bookkeeping Machine Operators; Tabulating Machine Operators, Solderers.
Interviewing Daily
MONDAY THRU SATURDAY,
8 A. M. TO 5 P. M.
505 N. Sacramento

AIRCRAFT WORK
OPP. TO JOIN OUR PERM. STAFF.
PRESS OPERATORS.
MACHINE OPERATORS.
PUNCH PRESS OPERATORS.
KICK PRESS OPERATORS.
COIL FINISHERS.
SPOT WELDERS.
SANDERS, EXPEDITERS.
DRAFTSMEN, STOCK CLERKS.
COIL WINDERS, MESSENGERS.
ASSEMBLERS, INSPECTORS.
DRIVER, MAIL GIRLS.
SOLDERERS, ADJUSTERS.
RIVETERS, GRINDERS.
CHASERS.
TESTERS.
Rapid advancement. Haymarket 4054.
CALL 8:30 A. M. TO 5 P. M.

AA1 OPPORTUNITY.
GIRLS—WOMEN.
Permanent positions now available with progressive drug concern in shipping and receiving depts. Packers needed also. Clean, pleasant, light work. Time and ½ over 40 hrs. 900 N. Franklin, 5th fl.

ACETYLENE WELDERS
Part or full time. Release any time. Rates based on $1.30 hr., overtime $1.95. Phone Rockwell 8313, appt.

AIRCRAFT WORKERS.
Your opportunity! Learn a trade! TOP-NOTCH aircraft plant. Girls! All types of work! We are willing to train you. Good pay! Ideal! 4401 N. Ravenswood.

ALTERATION Woman and Fitter—Expd. on working on better suits, coats, and dresses; excellent working cond. and salary. Apply Mr. Christie, Edgar A. Stevens, Inc., 1624 Orrington-av., Evanston.

ALTERATION girl—Experienced on corset; good pay; steady work. Bea-Ann Corset Shop, 209 S. State, Rm. 802.

ALTERATION women — On dresses and suits; desirable, perm. pos. H. M. Paradise, 17 N. State, 11th fl., Stevens bldg.

ALTERATION woman—Coats and suits. L. FRIEDMAN, INC., 30 S. Michigan.

ARMATURE Winders. Stator Winders. Coil Tapers. Coil Winders.
Armature Balancers.
Armature Connectors.
And other jobs in winding dept. Exp. helpful but not nec. Day or nite shift.
BODINE ELECTRIC CO.
2254 W. Ohio-st.

ARTIST
Young lady to color photographs; must be interested in art work; live on north side; perm. Sun. 0183, for appointment.

ARTIST assistant—Experienced in paste-up work; also black and white lettering. American Label Co., 2435 N. Sheffield-av.

ASSEMBLERS-PACKERS.
Girls for light factory work; permanent; ideal conditions; good salary, paid vacations; clean, pleas. work; exc. trans.; big post-war program. Apply 9-5 daily. Able Mfg. Co., 427 W. Randolph-st.

Assemblers-Riveters
NO EXPERIENCE NECESSARY.
Jackson Distributing Co.
1330 WASHINGTON-BLVD.

ASSEMBLY GIRLS
Light, interesting work at tables.
GARTNER & BENDER.
1104 S. WABASH-AV.

BEAUTY SALON OPERATORS.
Experienced—all around. Pleasant working conditions. Store hours. Apply Beauty Salon—3rd. floor.
CARSON PIRIE SCOTT & CO.

BEAUTY OPERATOR
Excellent salary; 5½ day week. Mary Fiechtl Beauty Salon, 108 N. State.

BEAUTY OPERS.—EXCEL. SALARY and comm.; gd. hours; high class clientele; 5 day week; paid vacation. 1610 W. 54th. Pros. 8820.

BEAUTY operators—Top salary; good cooperation and working conditions; not necessary to be all around. Swain's, 130 N. Oak Pk.-av., Oak Pk. Village 9310.

BEAUTY operator—To teach theory and practical; 4 years high school; good salary. Address E Y 59, Tribune.

BEAUTY opers.—Expd.; $25 wk. and comm. Active trade; possibilities of making good salary. 2413 Lawrence. Lon. 8676.

BEAUTY operators—Good permanent and finger wavers; open one night. $34-$45. Dept. Store, 3601 Irving Pk.-rd.

BEAUTY operator—Exper.; 5 day week; good salary; closed Mondays. 5448 N. Clark. Longbeach 9480.

BEAUTY ops.—$35 plus com.; can make up to $65 wk. Nev. 2213. 3312 W. Madison.

BEAUTY Oper.—5 days. Top wages. 1702 E. 79th-st. South Shore 2312.

BEAUTY operator — $35 wk.; 5 days. 5754 Milwaukee. Kildare 4184.

BEAUTY operator—Expd.; 5 day week; $30. Jewell, 2310 W. Chicago-av.

BEAUTY Operator—$36 guar. and comm. N. W. Dept. Store, 2854 Milwaukee-av.

BEAUTY operator—Full or part time; good pay. Call Irving 7660.

BEAUTY OPERATOR—EXP'D.
GOOD SALARY. SOUTH SHORE 3150.

BEAUTY operator—Steady, 5 days; $30 and commission. 2411½ N. Drake-av.

BEAUTY operator—Exp.; 5½ day wk. $37. 5148 Irving Park-road. Pens. 4589.

BEAUTY Operators—Good hours; no eves.; top wages; come to work. 858 E. 63d.

BEAUTY operator—Expert; high sal., bonus; Mon. off. 1510 N. Pulaski. Spa. 8287.

BEAUTY opers.—Steady or short hrs. 80c hr.; 1 apprentice. 745 Armitage.

BEAUTY operator—Exper.; salary with commission. Delaware 3496.

BINDERY GIRLS.
ORDER FILLERS.
GIRLS—LEARN IMPRINT PRESSES.
Hours 8 a. m. to 4:42 p. m.
Time and ½ for overtime.
UNIFORM PRINTING & SUPPLY,
351 W. CHICAGO-AV.

BINDERY WORKERS
Misc. jobs; lighgt, clean work; no exp. necessary. Convenient to all transp. W. M. WELCH MFG. CO., 1515 Sedgwick.

BINDERY GIRLS
Experienced, good workers. Good wages. Clean; modern printshop. Call Del. 4000. JOHN DICKINSON SCHNEIDER.

BINDERY GIRLS
EXPD.; GOOD OPPTY.; 40 HR. WK. Artcraft Press, 700 E. 40th. Atl. 2400.

BINDERY GIRLS—Genl. exp.; steady; good pay. Call Wab. 2888 Mr. Dickinson.

BINDERY girl—Ruling machine feeder. Superior 3686.

CANDY PACKERS
16 to 50; experienced or inexperienced; good salary.
DE METS, INC., 312 W. Madison.

CARBON TIPPERS—EXPERIENCED
THE C. J. FARWELL CO.,
732 S. SHERMAN. HAR. 9526.

CAR CLEANERS
The Pullman Co.
Room 1520, 220 S. State, or 2829 W. Madison, Room 204; 6 E. Garfield-blvd.

CHEMIST.
Control and research work on oils, adhesives, paints, art materials; excellent post-war opp. Write complete details. Address E P 566, Tribune.

CHEMIST—Permanent position. Food analysis. Far north side. Convenient transportation. Ph. Hollycourt 8879 for details.

CLINIC AID—Light duties; pleasant working cond.; perm.; $80 mo. Monroe 3423.

DENTAL TECHNICIANS.
Exc. opp. for right persons; 1st class waxer and also finisher for non-precious metal. Phone Scholl, Ran. 7518 and leave phone number. Will call you.

DRAFTSWOMEN.
Experienced detailers and recent drafting course graduates.
J. P. SEEBURG CORP.,
1510 N. Dayton-st., 1 blk. W. of Halsted.

DRAPERY SEWER—Experienced. Colonial Slip Cover. 7068 N. Clark.

DRESSMAKER—Expd., for bridal shop; exc. pay. Address M X 364, Tribune.

DRILL PRESS OPERATORS
[small], beginner accepted; 72½c hr. starting rate. Apply
1812 S. KILBOURN.

—Women—Professions, Trades—

A Breathtaking Career!
An Exciting Future!
All this . . . and MORE awaits you at BAUER & BLACK. You'll experience new adventure in this fascinating work. Every bandage you roll or every dressing you fold will be a source of pride to you—pride in knowing that every minute of your working day is contributing to the relief of misery and suffering.
No Experience Necessary
We will train you in this glorious work . . . pay you while you train. Opportunities are unlimited . . . our post-war future is brilliant.
Come in for an interview . . . let us tell you all about Bauer & Black and all about the breathtaking careers in the surgical dressings field. Our work is easy, light, and interesting . . . all of our departments are clean, bright, and sanitary. Working conditions are ideal!
JOIN US NOW!
We need girls for bandage trimming, bandage wrapping, gauze winding, rolling, trimming, assembling, sterilizing, sewing, stitching, shirring, cutting, facing, knitting, folding, taping, laminating, gauging, ligature preparation, suture testing, inspecting, adhesive preparation, masking, polishing, grinding, stamping, eyeletting, riveting, spotting, punch pr., packing, labeling, sealing, wrapping, marking, weighing, counting, stapling, material checking, filtering, bottle filling, stenciling, printing, dipping, washing, bench work, salvage, cafeteria work.
CALL AT
BAUER & BLACK
41 W. 25TH-STREET
[The near South Side, at Dearborn.]

WOMEN—18 TO 40
Machine operators, Machine tenders, Printers, Treaters, Utility Operators, Stenographers, Typists, Billers.
MEN: Machine Maintenance, Machinists, Slitter tenders, Machine set-up, Tool maker, Shipping helpers, Older man for stock handling, Die cutters, Draftsmen.
HERE ARE THE FACTS:
Factory positions open on steady first, second or third shift. Factory rates for women: 1st shift, 50c hr.; 2d shift, 52½c hr.; 3d shift, 55c hr. Four automatic wage increases in 10 mos. Production bonus. Time and ½ over 40 hrs. Rates for factory men and office workers depend upon experience, ability.
DIXIE CUP CO.
401 N. WESTERN-AV.

JOIN ZENITH NOW
LONG TERM
JOB OPPORTUNITIES
OPENINGS IN: ASSEMBLING, RIVETING, WELDING, CABLING, INSPECTION, PUNCH PR. AND DRILL PRESS.
ALSO: Lacing, selvage packing, clerical, checking, wrapping, soldering, stenciling, expediting.
INTERVIEWING DAILY.
MONDAY THRU SATURDAY.
ZENITH RADIO CORP.
6001 W. DICKENS-AV.
1 block So. of Grand and Austin-avs.

CAREER
IN ELECTRONICS
WE TEACH YOU.
Wiring. Lacing.
Soldering. Packing.
Winding. Cabling.
Stripping. Stamping.
Wrapping. Riveting.
Impregnating. Inspection.
Assembling. Waxing.
Repairs. Drill Press.
Kick press. Stock clerk.
Sub-assembly. Supervision.
Free Life, Health, Hospital Insurance.
BELMONT RADIO CORP.
5921 DICKENS.

Drill Press Operators
Quality Hardware.
5823 N. RAVENSWOOD.

ELEVATOR girl—White, loop building. Hours 9 a. m. to 6 p. m. Good pay. SWIGART & CO., 32 N. STATE.

ENGRAVERS—Mechanical, for Pantograph machines. Call Monroe 3500.

FINISHERS and hand sewers—On ladies' coats; good pay; 40 hr. wk. Michael M. Hammer, 318 W. Adams, 2d floor.

FITTER—Experienced high grade merchandise. Steady; good salary; pleasant working cond. Toby 2344 E. 71st-st.

FORELADY—For venetian blind assembly dept. Experienced tape cutter. Good salary. Central, 3925 W. Montrose.

FUR finisher—Colored; neat; steady; reference. 4543 Sheridan-rd.

HOUSEWIVES—To work in war plant between 9 a. m. and 3 p. m. Exper. not necessary. 4500 RAVENSWOOD.

INDUSTRIAL NURSE
R. N. for first aid room of west side war plant; midnight to 8 a. m.
ADDRESS M X 301, TRIBUNE.

INSPECTORS
Welding, raw castings.
Also precision inspectors.
6 day week. 100% war work.
PETTIBONE-MULLIKEN.
4710 W. DIVISION.

INSPECTORS, LABELLERS-PACKERS.
ESSENTIAL INDUSTRY. $135.20 per mo. to start. $153.73 per mo. after 60 days for 48 hr. wk. Work hrs. 8 a. m. to 4:30 p. m.; 4:30 p. m. to 1 a. m.; good working cond. Clorox Chemical Co., 5063 S. MERRIMAC.

JANITRESSES
7 story A-1 office bldg. Excellent work. cond.; 6 hrs.; start. 5 p. m. No Sun. See Mr. Diem, Supt., 840 N. Michigan-av.

Laboratory Technicians
Univ. of Chgo.; B. S. in bacteriology or clinical lab. exp. Research; 3 wks. paid vac. Apply 956 E. 58th-st., Room 201.

LABORATORY Technician—Previous exp. for Doctor's office, loop; unusual opening in pleasant surroundings; offers excellent salary. Write fully, giving medical bckgrd., etc. Address E Y 263, Tribune.

LAUNDRY HELP
Shakers, feeders, folders, checker, press operator. White or colored; clean, daylight plant; free coffee; full or part time; experience unnecessary.
Personnel Dept., BISMARCK HOTEL,
134 N. La Salle-st., Room 206.

LAUNDRY HELP
Feeders, Folders, and Checkers. Good pay. No experience necessary. Day work. Time ½ overtime. Lake City Laundry, 520 W. 36th-st.

Laundry Shirt Finishers,
Folders and Hanky Opers.
Experienced—or will teach essential work. Good pay.
ARGYLE LAUNDRY, 5416 N. Kedzie.

LAUNDRY FEEDERS AND FOLDERS.
On mangles; for day work; also woman to work from 4 to 9 p. m.; also girls and women to do miscellaneous work around laundry. No experience necessary. ARCHER LAUNDRY, 3867 Archer-av.

LAUNDRY FEEDERS
AND FOLDERS, WHITE
Highest wages; good working condit.; union. Linen Supply, 4131 Ravenswood.

LAUNDRY Workers—We offer a choice of several pleasant linen supply jobs; good pay to learners. Near L or surface. See or phone Mr. Jones. Del. 4080. 849 N. Franklin-street.

LAUNDRY WORKERS
New wage scale. Come in now. Some good jobs open.
MUNGER'S LAUNDRY, 2412 Indiana.

Laundry Shirt Finisher
Touchup and fold only; $1.50 per 100.
HARRISON LAUNDRY,
516 S. KOLMAR.

LAUNDRY HELP
Collar, cuff, and bosom operators; girls for every dept.; exp. or inexp. Howard Laundry, 7379 Rogers-av. She. 8500.

LAUNDRY—Collar, cuff, and body girls; exper. on Prosperity presses; could earn from $35-$45 week. Also inexper. girl for starching. 3711 N. Ashland.

LAUNDRY—Colored women; essential industry; steady wages, plus bonus; no experience necessary. 315 W. Grand-av., at Grand-av. "L" station.

LAUNDRY shirt finisher or general wearing apparell, 60c hr.; steady work. Haymarket 7370.

LAUNDRY HELP.
ALL KINDS; FULL TIME.
Y. M. C. A. LAUNDRY, 12 E. 9TH-ST.

LAUNDRY press operators, feeders, and folders—Garfield Park Hospital, 3821 W. Washington.

LAUNDRESS—Pen marker and sorter.
PURITY LAUNDRY, 1127 FOSTER.

LAUNDRY press shirt operators—63c hr. to start. 5530 W. Cermak-rd. Law. 4145.

LDRY. shirt ironer — Also plain clothes ironer. Apply 1025 Montrose. Lak. 6390.

LIGHT assembly work—Good starting pay; automatic increases; comfortable surr. with rest periods; gd. opp. for advcmnt. Interview between 9 a. m. and 12. Empico Inc., 1135 W. Van Buren.

MACHINE Operators—Young women to learn machine operation. 2d and 3d shifts. Good starting rates. Automatic increases. 48 hrs. per wk. CHICAGO PRINTED STRING CO., 2320 Logan-blvd.

MANGLE workers—Colored; days or nights. Apply Laundry, Edgewater Beach Hotel, 5349 Sheridan.

MASSEUSES—Exp.; HIGH SALARY.
59 E. MADISON. ROOM 215.
4101 W. MADISON-ST.

MILLINERY MAKERS
COPYISTS AND APPRENTICES.
Year round work. Good pay.
FLO-LILL, INC.
65 E. South Water. Room 1001.

NURSE—For physician's office; administer colonic irrigations and physio therapy; 3 days week; probable full time employ. in future. Ph. Harr. 1677.

NURSES—Registered. Up to $225. Also, psychiatrist, and teachers in all fields. Teachers' Registry and Exchange, 32 W. Randolph-st.

NURSE—Graduate for floor duty; undergraduates and nurses' aids. Apply North Shore Health Resort, Winnetka 311.

NURSES—Graduate and undergraduate wanted for general floor duty; all hours. Salary open. Spa. 0790.

NURSES—Graduates, undergrads and practical; good salary, 8 hr. duty. Calumet 4582.

OLIVE FORELADY
Exper. hand placed packer. Good position and future. Give details, salary expected. Address F N 538, Tribune.

OPERATORS—Day and night shifts. Single needle; expd.; to work on canvas field bags. 100% defense; gd. pay; stdy. Dave Mfg. Co., 4611 N. Clark, 3d.

[Continued on following page.]

IMPORTANT NOTICE.
War Manpower Commission regulations require that most employes must obtain a statement of availability from their present employers—or from the War Manpower Commission—before accepting a job with another employer. Determine whether you can obtain, or need, a statement of availability. This will save your time and that of the employers.

—Women—Professions, Trades—

[Continued from preceding page.]

An Essential War Time Job with a Post-War Future
KELLOGG SWITCHBOARD & SUPPLY COMPANY
Established in 1897
FOR 46 YEARS MANUFACTURERS OF HIGH-QUALITY TELEPHONE EQUIPMENT. WE NEED MEN FOR SKILLED AND UNSKILLED JOBS.
BOX MAKERS
TRUCKERS
JOBBING HANDS
AUTO AND HAND SCREW MACHINE SET-UP MEN
LABORERS
MACHINISTS
INSPECTORS
PLATERS
DIE SETTERS
HAND SCREW MACHINE OPERATORS
STOCKKEEPERS
PACKERS
PUNCH PRESS OPERATORS
JANITORS
PLEASANT WORKING CONDITIONS. GOOD FOOD SERVED IN OUR PLANT CAFETERIA.
You need not have experience to qualify for these jobs. We train you.
6650 S. Cicero-av.

GIRLS—GIRLS—GIRLS!
Standard Transformer CORPORATION.
1500 N. HALSTED-ST.
OFFERS
to inexperienced women a permanent job producing vital war material.
GOOD TRANSPORTATION.
TESTERS. TAR POURERS.
ASSEMBLERS. COIL TAPERS.
INSPECTORS. STAMPING.
SOLDERERS. COIL FINISHERS.
SKINNERS. HAND WINDERS.
LAMINATORS. AUTOMAT. WINDERS.
PIGTAILERS. MISC. PROD. WORK.
STOCK GIRLS. SUB ASSEMBLERS.

MOLLY
WILL PAY YOU $123.93 FROM TOMORROW UNTIL MARCH 18 AND EVERY MONTH THEREAFTER WE WILL TRAIN AND PAY YOU WHILE YOU LEARN.
Bench Assembler, Lips Assembler, Service Assembler, Solderer, Adjuster, Waxer, Cementer, Cable Stripper, Cable Trimmer, Cable Finisher, Coil Winder, Riveter, Hot Stamper, Sand Blaster, Packer, Labeler, Spot Weld'r.
NO EXPERIENCE NEEDED. RAISES WITHOUT ASKING. NEAR STREET CAR AND L. 5 MIN. FROM LOOP. PAY DAY EVERY FRIDAY.
SHURE BROTHERS
225 W. HURON, 4TH FLOOR.

OPERATORS — On power sewing mach. [hemmers, finishers]; also 2 needle mach. operators; steady work; good pay; modern, clean factory; ideal working conditions; exp. not necessary. We will teach you a trade and pay you while learning. M. Snower & Co., 361 W. Chestnut.

OPERATORS, WHITE.
Single needle and double needle.
High Rates—High Guarantee
H. Woolf & Co. 2d floor.
529 S. FRANKLIN-ST.

OPERATORS.
PINK-SEW. FOR NIGHT SHIFT. ALSO SINGLE NEEDLE. DAYS. WHITE OR COLORED.
DIANE CO., 212 S. MARKET.

OPERATORS [3]—HEMMERS. Singer power machines. We make for our own use aprons, coats in a small, quiet north side factory. Lak. 1545. Union Linen Supply, 4131 N. Ravenswood.

OPERATORS—Exp. on single needle mach. Govt. jackets. Can earn up to $1 hr.; 48 hr. wk. Overtime after 40 hrs. Also some hand button sewers and basters. Illinois Garment Mfg. Co. 1219 W. Van Buren.

OPERATORS—Exp. on POWER SEWING MACHINES. Can earn $1 an hr.; high piece work rates. Also girls to learn sewing. 213 W. Institute-pl., 7th fl., 1 block N. of Chicago-av. at Franklin.

OPERATORS
100% WAR WORK.
JACKSON DISTRIBUTING CO.,
1330 WASHINGTON-BLVD.

OPERATORS—White.
Single needle—on men's shirts.
Very good pay. Job guar. after war.
WIMBLEDON SHIRT CO.,
RM. 878. MERCHANDISE MART.

OPERATORS—Day and nite shift; also part time, 6-10 p. m.; exp. on cloth sew. 2073 N. Campbell.

OPERATORS—Exp. on blouses and dresses; day or night; also special machine. Jean Lou Garment Co., 63 E. Adams.

OPERATORS—Exper. on single needle and button machines. Steady work. TINY TOGS CO., 307 W. Van Buren-st.

OPERATORS—Spec. mach.; sew-pinkers, sergers, Merrow mach., button sewer, buttonhole. Rothley, 307 W. Van Buren.

OPERATORS—Lady's blouses and house-coats. Complete garment and section work. Rothley, 307 W. Van Buren.

OPERATORS—Govt. shirts; all sect. open; top pay. Rothley, 307 W. Van Buren.

OPERATOR—Col., exp. Part time in dress-making shop. Del. 5168 after 7 P. M.

PACKERS—Good pay. Steady. Time ½ over 40 hrs. Tado Handbags, 317 W. Adams.

PHOTO printers and print checkers—Hobby Camera Store, 322 W. Madison. And. 2092.

PRESSERS—WHITE
New location, new factory; light work on underwear. Guar. $4; time ½ overtime. 1ST FLOOR. 1335 W. LAKE.

PRESS operators on shirts—White; 80c hr. Leading Laundry, 2420 S. Western-av.

PRESSERS.
Experienced in better women's garments. Apply 7th floor, employment office.
CHAS. A. STEVENS & CO.
19 N. STATE.

PRESS GIRL—COLORED.
Experienced pressing silk dresses for lady's ready-to-wear store. Salary $24 per wk. B. Nathan, 3239 W. Roosevelt-road. Rockwell 1092.

Punch Press Operators
Light, pleasant work. Steady, with vacation. Good pay.
Kroll Bros. Co., 1801 S. Michigan.

Punch Press Operators
Overtime, vac., insur., retirement plan. Armstrong Paint & Varnish Works, 1340 S. KILBOURN-AV. ROC. 7000.

PUNCH PRESS OPERATORS.
Choice of shift and hours. Good pay. No age limit. 3600 W. Potomac.

RADIO
EXP. WIRERS, SOLDERERS, ASSEMBLERS, CABLE GIRLS.
100% war work. Good starting salary. Chance for advancement.
PRESS WIRELESS, INC.
EMP. DEPT., 2743 SOUTHPORT.

RADIO assemblers, inspectors, testers — Automatic rate adjustment. Wage incentive plan and bonus. 100% war work.
MOTOROLA
Galvin Mfg. Corp., 4545 W. Augusta-blvd.

SEAMSTRESS
Good pay and hours; exc. working cond. American Laundry, 925 S. California.

SEAMSTRESS—Exp. Very good salary. Martha Crawford, 540 N. Michigan-av. Whi. 5918.

Sewing Machine Opers.
Hat and caps; earn $35 a week and up; experienced or inexp.; steady year round work; post-war.
Finishers.
Cover Makers.
Sizers.
Sweat Sewers.
Lining Makers.
Band Makers.
Visor Makers.
Brim Stitchers.
Soboroff Rosenwald Co., 1500 N. Ogden, 4th flr. Near North-av. and Larabee.

SEWING OPERATORS.
Most mod. set-up for big earn.; new operator C. S. made $15 in day. In week S. C. made $64.75; E. G., $64.14; S. C., $60.51; J. A., $67.68. Zimmerman, 412 Orleans.

Sewing Machine Operators
to work on ladies' neckwear; excellent working condition; good pay. Kadet Kruger & Co. 216 W. Adams, 5th fl.

SHIPPING DEPARTMENT
Women for light work in dry cleaning plant. Good working conditions. 1339 W. 63d-st. Nor. 5400.

SLIP stitchers—On neckties; steady; exp. only. Golden Neckwear Co., 330 S. Wells.

SPOT WELDER
Will train if necessary; real opportunity; large essential mfr. Apply 740 E. 51st.

STOCK-PRODUCTION
Control clerks; war production work. Experience not necessary. De Vry Corporation, 1111 Armitage.

TELEPHONE solicitor—Straight salary; for portrait studio in loop. Address E N 366, Tribune.

X-RAY TECHNICIAN—Exp.; for dr.'s office in the loop. Exc. salary. Write full details of age, education qualif., and nationality. Address E Y 490, Tribune.

GIRLS and women—For light factory work. No exp. required. 100% war work. Good pay. ACCURATE SPRING MFG. CO., 3811 W. LAKE-ST.

GIRLS—WOMEN—WHITE.
You're wanted for pleas. sit-down work; no exp. nec.; steady present and post-war work; mod. fact. 1901 S. Indiana-av.

WOMEN or men—With some knowledge of any branch of basic and applied science to be trained as lecturers-demonstrators. Pla. 8100, Mrs. Wesenberg.

GIRLS-WOMEN—17 TO 45
Cometic business; exp. not necessary; good pay. 1728 S. Michigan, 4th fl.

GIRLS and women—Full or part time; clean, light assembly work; ideal conditions; steady; essential industry. Weco Products Co., 2600 N. Pulaski.

COLORED GIRLS—For light factory work. Central Metal Prod. Co., 1638 W. Kinzie.

GIRLS—Lt. misc. fcty. wk. 100% defense. DAVE MFG. CO., 4611 N. Clark, 3d.

—Women—Professions, Trades—

An Essential Wartime Job with a Post-War Future
KELLOGG SWITCHBOARD & SUPPLY COMPANY
6650 S. CICERO-AV.
Established in 1897
FOR 46 YEARS MANUFACTURERS OF HIGH QUALITY TELEPHONE EQUIPMENT
WANTS WOMEN
BENCH OPERATORS
ASSEMBLERS
DRILL PRESS OPERATORS
INSPECTORS
SOLDERERS
WIRE WINDERS
MILLING MACHINE OPERATORS
PUNCH PRESS OPERATORS
HAND SCREW MACHINE OPERATORS
COIL WINDERS
PRODUCTION CLERKS
STOCKKEEPERS
JANITRESS
SHOP CLERKS
PLEASANT WORKING CONDITIONS. WE SERVE THE FINEST FOOD IN OUR PLANT CAFETERIA.
No Experience Needed
WE TRAIN YOU

The Chicago Screw Co.
NEEDS WOMEN FOR
Drill press, tapping, burring, reaming, bench threaders, roll threaders, counter sinking, slotting, speed lathes, milling, punch press, extruders, packers, machine inspectors, bench inspectors, Magnaflux inspectors, tool crib clerks, tool chasers.
Part time work also available afternoons or evenings
APPLY AT EMPLOYMENT OFFICE. DAILY, 7 A. M. TO 7 P. M., SUNDAYS, 10 A. M. TO 2 P. M.
1026 S. HOMAN-AV.

GIRLS—WOMEN
START TRAINING NOW FOR
RADIO-RADAR
Coil winding. Connecting.
Laminating. Assembling.
Coil cutting. Wiring.
Soldering. Case cleaning.
Kick press. Punch press.
Packing. Bench work.
Chicago Transformer CORP.
3501 W. ADDISON.

Night Wk., 4:30 p.m.-1 a.m.
JOBS WITH GOOD PAY PLUS BONUS.
We train you for 100% war work.
ASSEMBLERS DRILL PRESS OPERS.
ADJUSTERS SOLDERERS
BURNISHERS POLISHERS
DIPPERS TINNERS
SPOT WELDERS COIL WRAPPERS
Inspectors—Visual and Precision.
Cook Electric Co.
2701 N. Southport-av.

Want to Be Choosy?
We offer you a choice of several types of radio electronic works—one will surely be the type you are looking for—we need you for: Light assembly, coil winding, coil finishing, armature winding, inserting, connecting, slotting, painting, testing, inspecting, riveting.
START DOING YOUR SHARE NOW AT
Webster Products
3825 W. Armitage

Earn Extra Money
Twilight shift, 5 to 9 p. m.; pleasant work; no exp. nec., as we teach you; an opportunity to learn a well paying trade.
FITTERS—SKIVERS
MARKERS—TREERS
PACKERS
THE FLORSHEIM SHOE CO.,
541 W. Adams,
3961 Belmont, 3927 Belmont.

RUSSELL ELECTRIC CO.
340 W. HURON-ST.
100% WAR WORK.
MECHANICAL INSPECTORS.
CABLE LACERS.
LAMINATION STACKER.
ARMA. MACH. WINDERS [day-nite.]
TOOL CRIB ATTENDANT.
ARMATURE CONNECTORS [nites].
HAND ARMATURE WINDERS.

GIRLS and WOMEN for
ASSEMBLY
CHECKING
INSPECTING
GAUGE TESTING
LIGHT BENCH WORK
War production. Base rate plus piece work. Plenty overtime. Apply in person. Jas. P. Marsh Corp. 2073 N. Southport.

WAR PLANT NEEDS
PRECISION INSPECTORS
ASSEMBLERS
BORING MACHINE OPERATORS
MILLING MACHINE OPERATORS
DRILL PRESS OPERATORS.
4639 ELSTON-AV.

GIRLS—WOMEN
LEARN TO BE
JOGGERS, FEEDERS.
INSPECTORS, INSERTERS.
JANITRESSES.
R. R. Donnelley & Sons Co.
2117 CALUMET-AVENUE.

WOMEN FOR WAR WORK
IN PLASTICS.
Molding, burring, inspection, clerical; no experience necessary; clean, light work. Free hospitalization insurance.
CHICAGO MOLDED PRODUCTS.
1020 N. KOLMAR [4530 West.]

GIRLS, 18 TO 30
Pleasant work; good pay.
N. W. side. Industrial plant.
INSPECTORS. ASSEMBLERS.
PUNCH PRESS OPERATORS.
2030 N. Kolmar-avenue.

GIRLS—COLORED
Operators, packers, general light factory work. No experience required. Day or night work. Pleasant work.
8th fl. 823 S. Wabash

GIRLS—WOMEN
for light assembly, soldering and inspecting; 48 hour week; get paid for 52.
J. P. SEEBURG CORP.
852 BLACKHAWK-ST.

WESTERN UNION
NEEDS GIRLS AND WOMEN.
Become an auto. print telegraph oper. 427 S. LA SALLE. Open Mon. to 7:30.

GIRLS.
Work on rayon underwear. Clean, light factory. No exper. necessary. $22 for 5½ days. THE AMERICAN MAID CO., 847 W. JACKSON.

50—GIRLS—50
LIGHT DEFENSE WORK.
2414 W. 21ST-ST.

GIRLS and women—Punch press operators; essential war work; no exp. necessary; good working conditions. Revere Copper & Brass, Inc., Dallas division. 6601 W. GRAND-AV.

SOUTH SIDE
Day jobs, nite jobs. Ages 19 to 38; clean pleasant work on paper products. Start $26 week. Apply 1752 East 75th-st.

GIRLS—Colored or white, for light, clean factory work. Will teach good paying trade. 55c-60c per hr. to start. Time and one-half overtime. Chance for advancement. 224 N. Loomis-st., 4th floor.

WESTERN UNION
NEEDS GIRLS AND WOMEN.
Become an auto. print. telegraph oper. 126 W. MONROE-ST. Open Mon. to 7:30.

LEARN RADIO WORK
A fascinating job helping to build vital communications equipment. Highest pay. ADMIRAL CORP., 3815 ARMITAGE-AV.

GIRLS—WOMEN.
Under 45; no experience nec.; fill orders and pack light material; day work; 5½ day wk. Scheduled increases. Western Union Telegraph Co., 5927 S. Western-av.

GIRLS
Light factory work, or easy office work; excellent pay; steady; no experience. 1148 W. CHICAGO.

GIRLS AND WOMEN
Pack rations for the boys over there. Clean, light, steady work. Overtime. Increases. Brewer & Sons, 6320 Harvard.

GIRLS—GOOD PAY.
FOR LIGHT BINDERY WORK IN PRINTING PLANT. CALL BETW. 10 AND 4. ANSELL SIMPLEX TICKET CO., 2844 W. CHICAGO-AV.

GIRLS AND WOMEN
train for light factory work; war plant.
VICTOR MFG. & GASKET CO.
5750 W. Roosevelt-rd.

GIRLS—WHITE
Packing perfume and incense. Starting with $24; 5 day week; time and ½ for over 40 hrs. 900 S. Wabash. Wab. 9559.

Women for Factory Work
Phoenix Metal Cap Co.
2444 W. 16TH-ST.

GIRLS and WOMEN—Earn while learning; pleasant, interesting war work; rapid advancement; ideal working conditions; music; transportation excellent. 1319 S. MICHIGAN. 7TH FLOOR.

GIRLS—TO DO POSTING
Good at figures; no exper. necessary.
BRAD-FOOTE GEAR.
1306 S. CICERO-AV.

GIRLS AND WOMEN.
Full time work; $25 to start for 44 hour week; no experience necessary; light factory work.
Miller-Connell Mfg. Co., 3720 W. North-av.

WOMEN—GIRLS.
100% defense; easy, interesting work. Full or part time.
STANDARD COIL, 2329 N. PULASKI.

GIRLS—To work in dental laboratory. Good pay while learning trade. 185 N. Wabash. Room 1019.

WOMEN—Colored; to mold seals and miscellaneous work; no experience necessary. American Seal Co., 267 N. California, 2d.

GIRL OR WOMAN.
To work yarn room.
2073 N. CAMPBELL.

WOMAN or girl—To learn pressing; good pay; plenty of hours. A. Schwartz & Co., Mans. 8500.

GIRLS—For light factory work; steady job; school supplies. Beckley-Cardy Co., 1632 Indiana-av.

GIRLS—Light assembly work in clean, modern, daylight factory. No experience necessary. Lawndale 2622. 2714 W. 21st-st.

—Women—Professions, Trades—

BRACH'S
FULL OR PART TIME WORK.
[illegible]

200 WOMEN AND GIRLS
To Work in Radio Radar
[illegible]
JOBS WITH A FUTURE
The Rauland Corp.
4245 N. KNOX-AV.
1400 N. KOSTNER

WAR PLANT
[illegible]
PHONE
Randolph 3263

WESTERN ELECTRIC
Needs RADAR Workers
GIRLS—WOMEN
Full or Part Time
[illegible]
23D-PL. AND CICERO-AV.
39 S. STATE-ST., ROOM 1102.
2060 N. KOLMAR-AV.
2704 MILWAUKEE-AV.
3429 W. 47TH-ST.

CAMPBELL
SOUP COMPANY
CENTRAL DIVISION.
[illegible]
2550 W. 35th-st.

WOMEN
Immediate openings for
[illegible]

Essential Industry Wants
[illegible]

UNION SPECIAL MACHINE COMPANY
416 N. FRANKLIN-ST.
[illegible]
PHONE SEELEY 0734

NO EXPERIENCE NECESSARY
[illegible]

BRAD-FOOTE GEAR
[illegible]
1306 S. CICERO-AV.

Radio-Radar Assembly
[illegible]

GIRLS AND WOMEN
[illegible]

General Elec. X-Ray
[illegible]

GIRLS—WOMEN
[illegible]

WOMEN—GIRLS
[illegible]

COLORED GIRLS
[illegible]

12—OPERATORS—12
[illegible]

GIRLS—YOUNG WOMEN
[illegible]

Girls for Candy Factory
[illegible]

WOMEN—GIRLS
[illegible]

—Women—Household Help—

COOK—25-45
[illegible]

COOK—25-45
[illegible]

DOMESTIC—WHITE
[illegible]

GENERAL HOUSEWORK
[illegible]

MAID—WHITE
[illegible]

—Women—Couples—
[illegible]

—Women—Hotels, Restaurants—

BUS GIRLS
[illegible]

BUS GIRL
[illegible]

Cafeteria Counter Girls
[illegible]

CAFETERIA WOMEN
[illegible]

—Women—Hotels, Restaurants—

CAFETERIA.
Long or short shifts; no Sunday work; meals and uniforms in addition to salary. See Mr. Blessman, 17th flr., 666 Lake Shore-dr.

Candy-Cigar Counter Girl
ASSISTANT VEGETABLE COOK.
BUS GIRLS—COLORED.
COUNTER WOMEN.
Good salary, meals; no Sundays or holidays. Harmony Cafeteria, 21 S. Dearborn.

CASHIER
No bkkpg.; help for lunch on sandwiches; 8 hr. day; no nights; off Sun.; meals free; $35 to start; refs. 1355 W. 31st., 3d floor.

CASHIERS.
Neat and pleasant, Stdy.; with well established firm. See Mrs. Heaney, 9 a.m.-3 p.m.
PIXLEY & EHLERS.
64 E. LAKE. ROOM 1000.

CASHIER-FOOD CHECKER
In one of Chicago's best restaurants. Good salary. Meals and pleasant place to work. Apply 316 S. Clark-st., Room 110.

CASHIERS—Front office and coffee shop; good working conditions; excellent pay. Apply Mr. Connell, Hotel Knickerbocker, 163 E. Walton.

CASHIER
4 p. m. to 12; experienced. APPLY LUNCHROOM, Randolph-st. I. C. station.

CASHIER—Nights, 12:30 a. m. to 8:30 a. m.; experienced; meals, $24 week. Apply Annes Restaurant, 91 W. Randolph.

CASHIER—Neat and pleasant, age 20-35. 8 a. m.-4 p. m.; $27 and meals. Triangle Rest., 225 S. Wabash. Mrs. Madden.

CASHIER—Exc. off. Also hostess work; no Suns. or hols. 18 S. Clark.

CASHIER—Rest., nr. n. side; stdy. wk.; days only. Exc. meals. Rm. 904, 8 S. Dearborn.

CASHIER—N. C. R. experience; excellent salary. Hotel Chicagoan, 67 W. Madison.

CLEANING WOMAN
To grease pans, wash tables; good pay; time and ½ over 40 hours; day or night work. Schlosser's Bakeries, 4822 Lincoln.

CLERK FOR FRONT OFFICE
and switchboard. $110 per month.
Broadview Hotel, 5540 Hyde Park-blvd.

COLORED WAITRESSES
SANDWICH GIRLS, FOUNTAIN HELP.
Full or part time; experience helpful; uniforms furnished; top salary.
STINEWAY DRUG CO.
1104 S. WABASH. OFFICE 5TH FLOOR.

Comb. Cashier—Fountain
Good salary; uniform, meals, bonus; steady. Rickett's, 2727 North Clark-st.

COOK—COLORED
Experienced. Very good wages. Pleasant kitchen. Palm Grove Inn, 56th-st. and the Outer-drive.

COOK—Vegetable; white; also salad and steam table; no Sundays; good wages. Carder's, 118 N. Dearborn.

COOK—2d; 7 a. m.-2:30 p. m.; no Sundays; $27.50 wk., meals. 571 W. Washington.

COOK—Second; 6 a. m.-2 p. m.; excellent place; girls' club. Whi. 6250.

COOK-baker—Nights; bus girl [col.]; dish-washer. 3146 Roosevelt-rd. Van. 8040.

COOK—Second; also dishwasher. 3145 W. Roosevelt-road.

COOK—White; day work; light cooking; gd. pay. Call after noon. 952 Belmont.

COUNTER
FOUNTAIN AND GRIDDLE GIRLS.
No exp. nec. See Mr. West, 8-5 p. m.
PIXLEY & EHLERS.
77 W. JACKSON.

COUNTER GIRL
Small fountain counter. No Sundays. $26 week; 11 to 7 p. m. Mr. Schilling. Monroe Sandwich Shop, 433 N. Michigan.

Counter Girls, Days—Nights
$4; meals and uniforms; also short hour people. Birth certificate or final papers neces. Phone Randolph 2668.

Dish Room Girls—Porters
Tray Girls Relief Girls
Vegetable Preparers
Univ. of Chicago Hospital Cafeteria; permanent; uniforms furnished; 2 wks. paid vac. Apply 956 E. 58th-st., Rm. 201.

Dishwasher Bus Women
Salad Women Cart Women
$26 to $31.20 for 48 hours.
Interocean 9500, Local 250.
Acme Steel Company,
134th and Perry-av.

DISHWASHERS—Colored, days; perm. $20 wk. Pere Marquette, 63d and S. Western.

DISHWASHER—PERMANENT.
PHONE SUPERIOR 2874.

ELEVATOR operator—Hours 8 to 4:30 or 3 to 11 p. m.; 48 hour week; good sal. Presbyterian Hospital, 1753 W. Congress.

ELEVATOR girls — Apply T. Armstrong, Edgewater Beach Hotel, 5349 Sheridan.

ELEVATOR operator—Colored. Fort Dearborn Hotel, 117 W. Van Buren.

FOOD CHECKERS
Hours 5:30 p. m. to 1 a. m.
BISMARCK HOTEL,
134 N. La Salle. Empl. Dept. Rm. 200.

FOOD CHECKER—Experienced; 1 day, 8 hours; 5 days, 5 hours; $80 and meals. 4607 SHERIDAN-ROAD.

FOUNTAIN GIRLS
SANDWICH GIRLS—WAITRESSES.
DAYS—NO SUNDAYS—NO HOLIDAYS.
VON HERMANN PHARMACY, INC.
149 W. JACKSON-BLVD. WEB. 2898.

FOUNTAIN GIRL
Expd. with high type clientele; meals and uniforms furnished; $120 mo.; exc. tips. Lobby Drug Co., Sherman Hotel.

FOUNTAIN GIRL
NO FOOD SERVED. $30 PER WEEK TO START. AFTERNOON AND EVENING WORK. ROSENBLUM, HYD. 7733.

Fountain Girls-Women
Uniforms, meals, good salary.
5301 HYDE PARK-BLVD.

FOUNTAIN girl and waitress — Straight shift; day or night; good pay, uniforms furn. Apply Mr. Bailey, 1201 N. Clark.

FOUNTAIN girls—2 exp. 4:30-1 a. m. $27.50 wk.; mls. & unif. furn. Marigold Drug Co., 3800 Broadway, after 2:30.

FOUNTAIN girls—Top salary, pleas. working conds. Sun Drug, 400 North-av.

FOUNTAIN WAITRESS—$27.50. ½ Saturday, off Sunday. Wales, 228 S. Michigan.

FOUNTAIN help—Experienced; steady position; good pay. 2800 N. Halsted.

FOUNTAIN GIRL—Exp.; good pay, meals, uniforms. Stratford Drug, 4129 Sheridan.

FOUNTAIN Girl—Colored, exper.
1329 Wilson-av. Sun. 7111.

FOUNTAIN girl—Good pay, no lunches; aft. and eves. 2780 N. Lincoln-av.

FOUNTAIN MANAGER.
Wilson-av. Y. M. C. A. 1725 Wilson-av.

FOUNTAIN girls—Exper. not nec.; good sal. See Mr. Weinberg, 3479 Broadway.

GIRLS—WOMEN
WAITRESSES—SANDWICH WOMEN.
PIE & SALAD WOMEN—STEAM TABLE.
Ask for Mr. Denny, mornings.
174 W. Randolph-st. [second floor].
B/G FOODS, INC.

GIRL or woman—For pantry and dining room. Permanent position; good salary with room, board, laundry, medical care. 6140 Drexel-avenue.

Grill and Service Girls
Colored; good pay, uniform and lunch; 48 hrs. per week. Wimpy The Glorified Hamburger. 307 N. Michigan. Rm. 820.

HOSTESSES
CASHIERS
for Chicago's finest restaurant; day work; no Sundays; excellent salaries.
APPLY MARTIN'S RESTAURANT.
33 N. La Salle-st. Rm. 1227. 9-5.

HOSTESS
Good salary, meals; steady; bonus. Rickett's, 2727 North Clark-st.

HOSTESS
GIMBEL'S RESTAURANT,
30 W. RANDOLPH-ST.

HOSTESS.
No Sunday work. 28 N. Dearborn.

HOTEL MAIDS, $75
Colored or white. Call Housekeeper.
Plaza 1100. 6220 Woodlawn.

HOTEL MAIDS—NO SUNDAYS.
HOTEL CORNELL, 5510 CORNELL-AV.

HOUSE maids—Good pay; convenient hours. App. housekpr., Hotel Maryland, 900 Rush.

HOUSEKEEPER—Experienced. Apt. hotel. Mozart Apts., 102 E. Chestnut. Whi. 4012.

JANITRESSES
Day and night; 44 hr. wk. Perm. pos. $106 mo. aver. earnings. Civil Serv. Univ. of Illinois, Rm. 247, 1835 W. Polk.

KITCHEN HELPERS
COLORED. NO SUNDAY WORK.
28 NORTH DEARBORN

KITCHEN HELPER. WAR PLANT.
8-4:30; 5 day week.
CRIBBEN & SEXTON,
700 N. Sacramento.

LAUNDRY HELP [White].
MAIDS.
CHECK ROOM GIRL.
Chicago Athletic Assn.
12 S. MICHIGAN. See Mr. Duff.

LIGGETT DRUG STORES
Employment office, State and Madison. Women for fountain work; no age limit; good pay; opportunity for advancement.

MAID, $3
Near North side; excellent trans.; hotel rooms only. 1429 N. Clark. Del. 5100.

MAID, $3
For north side hotel; pleasant working conditions. 1426 Pratt-blvd. Bri. 4800.

MAIDS—$3
Near North Side furnished apt. hotel. 443 Wrightwood. Lincoln 4600.

MAID—$75
for small furnished apt. bldg.
2342 N. KEDZIE. CAPITOL 2540.

MAIDS AND CLEANERS.
No experience necessary; $74 mo. No Sunday. Apply Linen Room. Southmoor Hotel, 67th and Stony Island.

MAID—Colored; middle aged; small straight hotel; no Sundays; ½ day Saturday; $70. 3434 Broadway. Bitt. 6011.

MAID—Nice rooming house; to clean, make beds; 8 hrs.; no Fri. or Sun.; $18 wkly. Nr. Stockyards. 4300 Emerald. Boul. 4690.

MAID—Colored; 6 7½ hr. days; Sun. off. $74 mo. and good tips. Paid vacations. Churchill, 1255 N. State. Whi. 5000.

MAIDS—$80 mo.; pleasant working cond.; references. Hotel Wacker, 111 W. Huron.

MAIDS—For girls' club; cleaning and serving. Meals furnished. Oakland 1305.

MAIDS [2]—Nites; hours 5-12; steady work. Fort Dearborn Hotel, 117 W. Van Buren.

MAID—Highest weekly pay; 5½ day week. 4704 Lake Park. Atl. 8078.

—Women—Hotels, Restaurants—

MAIDS—Do you want to earn $95 per month? An application W.L.B. pending; good wkg. conditions; perm. position. Call in person or phone Miss Richards, executive housekeeper, Chicagoan Hotel, 67 W. Madison. And. 4000.

MAID—EXP., $87.50.
INSPECTRESSES, EXP., $114 Mo.
Apply housekeeping dept.
WAITRESSES—NIGHT CAPTAIN.
Experienced—Colonnade Room.
Edgewater Beach Hotel, 5349 Sheridan.

MAIDS—CLEANERS
S. S. hotel, hrs. 8-4 p. m. or 3:30-11:30 p. m. $83.20 mo., plus tips, uniform. See Miss Greene.
5454 South Shore-drive. Plaza 1000.

MAIDS, $77.30
ALSO INSPECTRESSES, $105.
Experienced or inexperienced; full or part time. Good working conditions.
PARK LANE HOTEL, 2842 Sheridan-rd.

MAIDS
Full or part time. Exper. not nec. No Sundays. Resident hotel. Apply mgr. or hskpr., 1545 E. 60th-st. Dor. 4300.

MAIDS, $76
Colored women over 30.
PARKLAND HOTEL,
1550 EAST 63D-ST.

MAID, $3
Full time or part time.
For furnished apt. bldg.; good working conditions. 612 Patterson. Lak. 9869.

MAIDS—Colored or white; for commercial hotel; steady work; off Sundays; pay $80 mo. Ask for housekeeper. 111 W. Division-st. Mich. 7150.

MAIDS—$70
For S. S. hotel; good trans.; hotel rooms only. 6220 Greenwood. Plaza 4800.

MAIDS
Colored. No Sunday work. Good pay.
HOTEL STRAND, 6323 Cottage Grove-av.

MAIDS—Middle age; hrs. 7-3; good pay; room and board if wanted. Apply housekeeper, West Suburban Hospital, 518 N. Austin-blvd.

NIGHT clerk for north shore hotel—25 miles from Chicago. Must know transcript; $150 per mo. with rm. and board. State qualifications.
Address M X 335, Tribune.

Night Cleaning Women
Good salary plus meals.
Blackhawk Restaurant, 139 N. Wabash.

NORTH SIDE RESTAURANT CHAIN has jobs for counter girls, bus girls, cooks, dishwashers; good wages; free meals; free uniforms; choice of hours.
MARQUIS COMPANY, 2608 N. Clark-st.

PANTRY girl—5 p. m.-1:30 a. m.; $28 plus meals and uniforms; other incentives. Triangle Restaurant, 57 W. Randolph.

PANTRY GIRL—Uniform furnished; good wages; no Sunday work. Apply Chef, St. Clair hotel, 162 E. Ohio.

PANTRY girl—Exp.; uniforms, meals furn. Day wk. Triangle Rest., 225 S. Wabash.

PANTRY GIRLS—Night work; $35 week and meals. Rickett's, 103 E. Chicago.

PASTRY COOK
White; good salary, including room and meals. Apply Mr. O'Brien, Del Prado Hotel, 5307 Hyde Park-boulevard.

ROOM
with priv. bath and good salary furnished switchboard operator; or salary only if desired. Phone Bitt. 4000.

SCRUBWOMAN, $25 week and meals; no Sunday work. Rickettt's Restaurant, 103 E. Chicago-av.

SODA GIRLS — Apply Edgewater Beach Hotel Drug Co., 5349 Sheridan-road.

SWITCHBOARD
Permanent; for near north side apartment hotel; salary $82.50.
444 St. James-pl. Div. 1100.

Switchboard Operator
Reliable; exp.; hrs. 3 to 11. Hotel Shorecrest, 420 Wrightwood. Div. 4800.

SWITCHBRD. operator—8 hrs.; small apt. hotel; no exp. nec. Rawson, Cen. 2275.

SWITCHBOARD operator—Hours 4-12 p. m. Fort Dearborn Hotel, 117 W. Van Buren.

SWITCHBOARD OPERATOR.
ST. GEORGE HOTEL. DOR. 7300.

THE GRAEMERE.
Exper. waitresses for Glass House, best on the west side. Salary, meals, and good tips. Exper. switchboard oper.; good salary. Pleasant surroundings. The Graemere Hotel, 3400 W. Washington-blvd.

TRAY GIRLS.
WAITRESSES.
White, for hospital work. South Side. Age limit, 50.
ROOM 310, 135 EAST 11TH-PL.
ILLINOIS CENTRAL R. R.

TRAY girls—White; good hours; sal. plus meals. Ravenswood Hosp., 1931 Wilson.

WAITRESSES—EXPD.
GOLD'S RESTAURANT
810 W. ROOSEVELT-RD.

WAITRESSES
Good income for neat appearing girls; meals and uniforms furnished; no heavy trays. O'Connell's, 538 Diversey-pkwy.

WAITRESSES—With or without exp.; meals and uniforms furnished; no Sunday or night wk.; gd. wages, long or short hours.
CARSON, PIRIE, SCOTT & CO.
Basement Lunchroom, Men's Store.

WAITRESSES
No Sun. or holiday. ½ day Sat. Long or short hours; meals and uniforms furn. BOLLING'S. 205 W. Wacker-dr.

WAITRESSES.
Good stations. Day or night.
Uniforms and meals furnished.
Triangle Restaurant, 225 S. Wabash.

WAITRESSES
WILL AVERAGE $40 PER WEEK.
6415 N. WESTERN OR 7249 W. LAKE.

WAITRESS—Hours 11 a. m. to 7 p. m.; no Sundays or holidays. Wages $24, uniforms furnished. Home Cooking Restaurant, 533 W. Chicago-av.

WAITRESS—From South Shore district; excellent working conditions, meals, uniforms, and salary. Apply Mrs. Le Bon, 7000 SOUTH SHORE-DRIVE HOTEL.

WAITRESS—White; expd.; one, 8 a. m. to 4 p. m.; one, 10:30 a. m. to 2:30 p. m. No nights or Sundays. Ph. Hay. 9121.

WAITRESS—Breakfast. Hotel coffee shop. Permanent. Apply manager.
HOTEL ARAGON, 5401 Cornell.

WAITRESSES—6 days, $32 a week to start. Good conditions to work and tips; meals and uniforms furnished. 806 N. Ashland.

WAITRESSES [2]—$22.50 per week; day work only; no Sundays or holidays. The Grill, in lobby, 844 Rush-street.

WAITRESS—Expd.; no Sunday work; $30 per week, plus meals and tips.
Lucas Restaurant, 839 E. 55th.

WAITRESS—Expd.; to work dinners; near north side; good money; nice environment. Delaware 1797.

WAITRESS—Expd., for nights; 8-4:30. Harrison Hotel Restaurant, 601 S. Wabash.

WAITRESS—Breakfast girl; no Suns. or holidays; exc. sal. 18 S. Clark-st.

WAITRESS—Steady work; good pay; off Sundays. 4804 N. Damen.

WAITRESSES—Night or day; long or short hours. Corner House, Ohio and Rush.

WAITRESSES—Exper.; good pay; no Sundays. 5127 Cottage. Jack's Sandwich Shop

WAITRESS—Good hours; good tips.
Cass Hotel, 640 N. Wabash.

WAITRESSES—Night work; $50 week average. 6018 W. NORTH-AV.

WAITRESSES—6 days, no Sundays, $30, including meals. 344 N. Laramie-av.

WAITRESS—Counter; mod.; air cond. rest.; hrs. 10-6; no Sun.; $25. 510 N. Dearborn.

WOMAN—White; breakfast cook with club or hotel exper. Must know how to make a light lunch. Hrs. 7-3 p. m.; $36 wk. to start, meals, uniforms. Apply Mr. Hays, Midwest Athletic Club, 3800 W. Madison.

WOMAN—White or colored; to wash glasses and silver; 7 a. m.-3:30 p. m.; no Sundays. Eller Restaurant, 327 So. La Salle.

WOMAN—To vacuum apts.; full or part time; 50c hr. Village 8500. Aus. 8510.

WOMAN—Colored; gen. clean.; gd. wages; meals; no Sun. Carder's, 118 N. Dearborn.

WOMAN—To clean apt., several afternoons; cook dinner for cpl. Hollycourt 7796.

WOMAN—Light hswk., 4 rms.; no ldry., no children; stay. SPA. 9023.

WOMAN to assist in pantry work—Apply chef, Hotel Maryland, 900 Rush.

LIVE IN HYDE PARK?
WAITRESSES, SANDWICH WOMEN, PIE & SALAD WOMEN, STEAM TABLE.
Inquire of Store Manager,
1538 East 53d-st., cor. Lake Park.
B/G FOODS, INC.

PERMANENT POSITIONS
WAITRESSES—SANDWICH WOMEN,
PIE and SALAD WOMEN—STM. TABLE.
Inquire of Store Manager.
67 East Van Buren-street.
B/G FOODS, INC.

Interesting Work
WAITRESSES—SANDWICH WOMEN.
PIE & SALAD WOMEN—STM. TABLE.
Inquire of Store Manager.
B/G FOODS, INC.
cor. Rush and Oak-sts.

IMMEDIATE OPENINGS.
PERMANENT.
SEAMSTRESSES.
LINEN ROOM WOMEN.
MAIDS.
Apply Housekeeper's Office, 2d Floor.
LA SALLE HOTEL.

ABBOTT HALL
COUNTER GIRLS
Full and part time.
DISHWASHERS—Full and part time. Pleasant surroundings. 710 Lake Shore-dr.

BEGIN IN FOOD
With Sears; women, 18-55; in small luncheonette; begin at 50c per hr. plus meals and uniforms; counter, fountain, and sandwich work. Central 8506.

—Saleswomen—

"STARDUST" LINGERIE AND SPORTSWEAR—Consigned to your home. No investment. Show actual samples. Take orders. Miss Mack, 6 W. Randolph. Commission.

PART TIME WORK.
Ladies, earn $40 to $60 commission weekly taking orders 5 hours daily with REALSILK HOSIERY MILLS.
Phone Franklin 0797 for information.

—Women—Miscellaneous—

NURSES' helpers—For day or night work; good salary and one meal. Presbyterian Hospital, 1753 W. Congress.

CHAUFFEUR—Light delivery work; 40 hr. week. Apply Atlas Photo Copy Co., 520 N. Michigan, Rm. 322.

WOMAN—To assist in cleaning offices and halls of large apt. bldg. South side. 5000 East End. Dor. 1520.

SWITCHBOARD operator — PBX board; some exp. Plaza Hotel, 1553 N. Clark.

BILL clerks—Colored; night; full or part time. 2421 N. Western.

CLEANING woman—Office; evening work. 5948 Broadway.

—Women—Miscellaneous—

WOMEN—MEN
MACHINE HELPERS ARE NEEDED.
Fastening units for aircraft and combat equipment.
Helpers, headers, slotters, rollers, spinners, warehouse men, tumblers, wood screws, tappers, inspectors, sorters, drill press operators, countersinkers, secondary screw mach. opers., nut machine, truckers, packers, punch press operators, tool room apprentices, messengers.
Fine pay. Day and night work.
MEN—Unlimited hours at overtime pay thru our volunteer system. Employment office open Tues. and Thurs. evening until 9 p. m.
PHEOLL MFG. CO.
5700 W. Roosevelt-rd.

WESTERN ELECTRIC
Needs
GIRLS—WOMEN
Full or Part Time.
Attendants, janitresses, waitresses, restaurant hands, elevator ops., messengers, elec. truck oprs., helpers, counters, packers, selectors, dismantlers, letterers, bindery hands, material handlers, and checkers. Good starting rates, excellent working conditions; convenient transportation.
23D-PL. AND CICERO-AV.
39 S. STATE-ST., ROOM 1102.
2060 N. KOLMAR-AV.
2704 MILWAUKEE-AV.
3429 W. 47TH-ST.

PART TIME WORK
9 A. M. TO 1 P. M.
An opportunity for mothers with school age children; assembling, lacing, wiring, waxing, winding, packing, and many other interesting operations. We will train you.
ZENITH RADIO CORP.
6001 W. DICKENS-AV.

Wall Washers and Moppers
Cleaning Maids
Permanent, $90-$110 mo. 7 a. m.-3:30. Univ. of Chicago. 2 wks. paid vacation. Apply 956 E. 58th-st., Rm. 201.

GIRLS! WOMEN!
PACKERS AND FEEDERS.
Good pay; overtime; day and night.
Harlich Mfg. Co., 1417 W. Jackson.

PART TIME.
11 a. m. to 3 p. m. ORDER FILING and STOCK for dressmaking patterns; light work; steady. Must walk to perform duties. 50c hr. VOGUE PATTERN SERVICE, 1196 MERCHANDISE MART.

Evanston Hospital
offers perm. positions to cafeteria helpers, maids, diet kitchen workers, seamstress for mending. Ph. Greenleaf 2500.

GIRL—With box making, leather goods, or other glueing or bindery exp. to help make fancy cardboard waste baskets; 60c hr.; 5 day week. 325 N. Wells-st., 8th floor. Sup. 6076.

WOMEN FOR LIGHT WORK.
Steady jobs; good pay while learning to wrap, sort, fold, press, sew, or inspect; near "L" or surface. See or phone Mr. Jones, American Linen Supply, 849 N. Franklin-street. Del. 4080.

GIRLS-WOMEN—Help make elec. equip. for invasion boats. Wirers, solderers, assemblers for elec. test equip. Clean, light plant. Good pay. 6 day wk., no exp. nec. 7th fl., 231 S. Green, 1 blk. W. of Halsted, at Jackson.

DISHWASHERS—BUS WORK.
Colored men and women; steady jobs; day or night work; excellent working conditions; meals and uniforms furnished.
Ask for Mr. Denny [2d floor].
B/G FOODS, INC.

WOMEN-GIRLS, 16 TO 60.
Start on counter or floor service; rapid advancement to key positions paying $27.50 to $30 up as bakers and cooks. See personnel manager.
FORUM, 64 W. MADISON.

OLDER WOMEN
White; for hospital laundry.
Good wages and one meal. Apply Passavant Hospital. 303 E. Superior.

Pre-Pearl Harbor Mothers
This job is essential. No age limit; no exp. needed. Empl. ofc. open 8-5:30.
4344 WENTWORTH.

JANITRESSES
needed by
ILLINOIS BELL
TELEPHONE COMPANY.
309 W. Washington-st., Chicago.

MIDDLE aged woman—For customer's serv. work for local apparel firm; can be conducted from home; full or part time; no exper. nec.; gd. earnings. Give phone. Address E Y 349, Tribune.

LIGHT FACTORY WORK.
You work with paper, ribbons, cards and pretty attachments to complete greeting cards.
Gartner & Bender. 1104 S. Wabash.

GIRLS-women — Permanent positions as maids, nurse aides, tray girls, or waitresses; no exp. required; full or part time; good salary plus maintenance. Mt. Sinai Hospital, 2750 W. 15th-pl.

TELEPHONE OPERATORS.
We teach you how to operate a hotel switchboard. Full salary while learning. Apply Telephone Room—5th Floor.
PALMER HOUSE.

COLORED GIRLS—10
Packing, inspecting, etc.
Hourly or piece work; quick advancement if qualified. Call 2d floor, 412 Orleans.

GIRLS—WOMEN
Essential industry with post-war future; we will train you; high starting salary. 29 E. Madison, Room 811.

GIRLS—Canteen service co. needs several active young ladies for interesting work servicing candy, gum, and nut canteens in Chicago war plant; exc. salary. Mansfield 7370, Mr. Kief. 4633 W. Gladys-av.

GIRLS AND WOMEN
wanted for egg breaking; exp. not nec.
HIGHEST WAGES AND OVERTIME.
FOOD PROCESSORS.
2542 N. ELSTON.

COLORED GIRLS.
Light, clean factory work; day or night shift; wage increase after first month.
GARDNER & CO.
2309 Archer-av. [Archer and Canal-st.]

GIRLS—UNDER 45
55c per hr. while you learn; 100% vital ARMY-NAVY signal corps equip.; rapid advance.; post-war future.
NR. NORTH SIDE. DEL. 3552.

COLORED WOMEN
to work in auto paint shop; sanding and rubbing; exper. not nec. Ideal working cond. Apply Ruby Chev., 1147 W. Jackson. See Mr. Malecek.

HENRY DISSTON AND SONS, INC.
Need women for electric welding and light factory work; no experience necessary; good pay; steady work; 40 hour wk.; post-war job. Franklin 0860. Mr. Glover.

CHANGE FOR A DOLLAR?
Are you a cashier? Expd. or beginner. We can use you. Good starting salary. STOP & SHOP, 16 W. Washington. R.205

GIRLS AND WOMEN.
Day or eve. shift. Clean, light, steady work. Overtime. 10% add. for eve. "L," surf. lines and Rock Is. R. R. Brewer & Sons, 6320 Harvard-av.

WOMEN
in large south side dry cleaning plant for light factory work; no experience necessary; good working conds.
1339 W. 63d-st. Nor. 5400.

PRESSROOM HELP
of all kinds. Colored help also. No exp. necessary. Stdy. work now and always.
R. J. KITTRIDGE & CO.,
812 W. SUPERIOR.

WOMEN—GIRLS.
WHITE OR COLORED.
ESSENTIAL WORK.
Steady work; day or night shift.
No exp. neces. 4310 Shields-av.

GIRLS AND WOMEN
to pack and inspect envelopes; day or night. Apply till 10 p. m. Superior 1451. Columbia Envelope Co., 345 W. Hubbard.

POLICEWOMAN — For plant protection dept. of large industrial plant. Special detail; 7:45 a. m.-4:15 p. m. Must have previous exp. Give age, exp., educ., salary expected. Address E O 318, Tribune.

NEW WAGE SCALE
For laundry workers; good jobs now open evenings, 4 p. m. to 12:30.
Munger's Laundry. 2412 Indiana.

JANITRESS.
Mopping and cleaning offices and rest rooms; 45 1-3 hours week; 4:30 p. m. to 1 a. m.; time and ½ after 40 hrs. Western Union Tel. Co., 5927 S. Western.

INTERESTING work with nat. assoc. for puppet shows for schools; no prev. exper. You are paid while we train. Not selling; some college educ. Ages up to 26. Chance for travel. Superior 1073.

MEN AND WOMEN—DAYTIME ONLY.
Factory work. Excel working cond. and surroundings. No exp. nec. Pd. vac.
UNITED STATES TOBACCO CO.,
4325 5TH-AV.

RADIO WORKERS.
Girls needed for large radio mfr.; 100% war work; good starting salary; chance for adv. Press Wireless, Inc., Empl. Dept., 2743 Southport.

COLORED GIRLS.
For light factory work. Apply
HART, SCHAFFNER & MARX,
4522 W. Cermak. 823 S. Tripp-av.

PART TIME WORKERS
CANDY FACTORY.
McLean's, 2d floor, 612 N. Orleans.

WOMEN—For packing coffee; light work; good transp.; time and ½ for overtime; no exp. nec. Superior Tea and Coffee Co., 2010 W. Lake-st.

100—GIRLS—WOMEN—100.
Start $28.60 week; no exp. nec.; automatic increase; light assembly work.
FOUR STAR MFG. CO., 1701 N. DAMEN

WOMEN and Girls—Inserting and assembly of paper items for mailing pieces. Clean, light work. Permanent with post-war future. Ident-O-Tag, 1718 N. Damen-av.

PRESS GIRL—COLORED
Will teach window trimming; steady; good salary. Sherman Shop, 209 S. State.

GIRLS AND WOMEN.
Light assembly work. 40 hour week. See Mr. Cooper, King, Larson & McMahon, 179 N. Michigan-av.

GIRL TO WASH TRUCKS
$35 per wk. Good steady position. Apply Shell Oil Co., 31st and California.

WOMEN—Colored; for essentail laundry industry; no exp. necessary; steady; bonus. 315 W. Grand, at Grand-av. "L" station.

HIGH SCHOOL Girls—Work after school; candy factory; no experience.
612 N. ORLEANS.

PHOTOGRAPHY.
Girl inter. learn. photo.; some ofc. detail. Gd. oppty. 5 day wk. Webster 3360.

GIRLS—Light factory work; $28.60 wk; 48 hrs.; steady. Graphic Cal. Co., 10th flr., 633 PLYMOUTH-CT.

ORDER PACKER—No exp. nec.; sml. orders; .06 per pkg.; 60 pkgs. daily; 4-5 hrs. in p. m. Viscose Co., 740 N. Rush.

GIRL—Work days, on counter, in beautiful lge. bowling alley. Exp. pref. but not necess. Howard Bowl, 1777 Howard-st.

—Women—Miscellaneous—

150—GIRLS—150
16 to 50, white or colored; light factory work, 50c to 55c per hour; higher pay in 60 days; no experience necessary.
Feeders on machines. Counter Girls.
Box Fillers. Shop Clerks.
Separators. Inspectors.
Inserters. Enclosers.
Swatchers. Bus Girls.
Wrappers. Folders.
Tippers. Joggers.
Typists. Clerks. Pilers.
EMPLOYMENT OFFICE OPEN DAILY.
7 A. M.-9 P. M. EXCEPT SAT.
W. F. Hall Printing Co.
4600 WEST DIVERSEY

HIGH SCHOOL STUDENTS.
INEXPERIENCED ADULTS.
EARN HIGH WAGES
5:15 P. M. TO 8:15 P. M.
GET YOUR EXPERIENCE NOW.
Analyzers. Billers.
Inserters. Baggers.
Messengers. Distributors.
Prep Clerk. Filer.
Wrapper. Pre-arranger.
Sorter. Service Clerk.
SPIEGEL'S
1038 W. 35TH-ST.

ALDENS CHICAGO MAIL ORDER CO.
Order handler—Adjusters.
Hand rollers—Refund clerks.
Rack sorters—Stamp clerks.
Selectors—Credit clerks.
Wrappers—Irregul. clerks.
Bring birth certificate if 18 or under.
We do not employ under 16 years.
511 S. PAULINA-ST.

Women—Need 50 Under 45
For packing cosmetics, no exp. necessary. 15 labelers, 15 fillers, 20 packers. White. Can earn $28 wk. start. Increase after 3 mos. and 6 mos. Steady. Associated Distr., 3d flr., 30 W. Hubbard.

PACKERS
AGE 17 TO 55, WHITE.
PACKING LIGHT PACKAGES.
APPLY 2451 S. MICHIGAN, 2D FLOOR.

GIRLS—Colored; for inspectors. Star Cleaners and Dyers, 2421 N. Western

—TRADE SCHOOLS—WOMEN—

Medical and X-Ray Technicians Needed
3 to 10 months' course practical training in modern lab. and hospital. Qualify for a profession serving hospitals, doctors' offices, clinics, etc. Security for the future. Day and eve. classes. Free placement. Visitors welcome. Free catalog. CHICAGO COLLEGE LAB. TECHNIQUE, 410 S. Michigan, Chicago. Web. 3230.

Med. Lab. Technician
X-ray and medical secretarial courses. One of Chicago's largest and best eqpd. schools. Hospital internship. Placement in best hospitals and medical offices. Day or eve. classes. Free catalog. Visitors welcome. Century College of Medical Technology, 30 E. Adams, Chicago. Fra. 8478.

RADIO BROADCASTING
Our former students are employed in Radio Stations all over the country. Announcing — Acting — Writing — Directing — Newscasting, etc. DAY or EVE. classes. Phone WABash 8762 or write or call COLUMBIA COLLEGE.
Fine Arts Bldg., Michigan, near Congress.

Chicago Business College
POPULAR EVENING SCHOOL.
Beginners—Review in Bkkpg.—Gregg.
Munson, Pitman—Filing.
SPEEDWRITING, Typing. VISIT
WALTER D. HARRIS, B.S.M.A., Pres.
190 N. State. Establ. 1887. Fra. 4122.

CHICAGO COMMERCIAL COLLEGE.
All branches of Business training.
LOWEST RATES. FREE CATALOGUE.
FREE EFFECTIVE PLACEMENT.
127 N. DEARBORN. FRA. 4803.

SELAN'S BEAUTY SCHOOLS.
South—6404 Halsted. Nor. 2500
North—4066 Milwaukee-av. Ave. 3200
West—4101 Madison-st. Sac. 2727

EARN UP TO $40 A WEEK
while learning Pract. Nursing. Winthrop School. Est. 30 yrs. 1208 W. Granville.

LEARN FREIGHT RATES AND ROUTES. Get into a field with a real future. COLLEGE OF ADVANCED TRAFFIC, 14 E. Jackson-bl. Dept. G 18. Har. 8649.

FASHION AND PHOTO MODELING. APPLY PATRICIA STEVENS, INC. 30 W. WASHINGTON. DEA. 1462.

BECOME A FASHION OR PHOTO MODEL. Call or write for free test chart. JO KEITH, 14 W. Lake-st. Dea. 0134.

LEARN BEAUTY CULTURE—ONLY $65. HEIM BEAUTY SCHOOL, 6 E. LAKE.

E. BURNHAM Beauty Schl.—Estab. 72 yrs. 140 N. State. Day or eve. Ran. 3355.

LEARN BEAUTY CULTURE. Day or eves. MOLER'S, 177 N. State. CEntral 6393.

MARINELLO SYSTEM of Beauty Culture. GERTRUDE HALE School. 162 N. State.

SWITCHB'RD & Recept. All area placed. Sch Field's Annex, 24 N Wabash. Cen. 6646

—DRESSMAKING — MILLINERY SCHOOLS—

LEARN dressmaking, dress designing, pattern draft or millinery. Day or eve. Free booklet. MASTER COLLEGE, 400 S. State

DRESS design, pattern draft, dressmkg., millinery. Forest Academy, 36 S. State.

RENE SCHOOL—Design, dressmaking, millinery, draping; day-ev. Van Buren 0933.

— HOME FURNISHINGS WANTED —

ROCKWELL 4640
We pay excellent prices for anything from your home regardless of condition or quality. Furniture, refrigs., washers, sewing machines, vacuums, pianos, rugs, etc. AFTER 6 P. M. CALL CRAWF. 3588.

CRAWFORD 8141
Our price for your furniture and all home furnishings is GOOD. Need gas stoves, washers, refrigs., sew. mchs., misc. CALL CRAWFORD 9691, EVENINGS.

ATTENTION DRAFTEES
Will buy your entire home furniture. We will pay most money. Immed. calls.
MONROE 4668

PHONE LAWNDALE 0409
Top cash prices for furniture, rugs, stoves, household appliances. Complete homes or single items. Call anywhere.

CALL LAKEVIEW 1683
NEED AT ONCE 2-3-4 ROOMS. MOD. FURN. WILL PAY SPOT CASH.

CALL KEDZIE 1300
Good cash prices for used furn., rugs, sew. mach., grand or midget pianos, etc.

JUST STARTING BUSINESS—WILL BUY whole flats, odd pieces of furniture, rugs, stoves, etc. CALL ATLANTIC 2636.

FULL VALUE—SPOT CASH—FOR REFRS. WASHING AND SEW. MACHS., FURN., STOVES. DAY-NITE—MIDWAY 4473.

CALL AND WE COME OUT. FURN., RADIO, SEWING MACH., ANY APPL. HAY. 3020 ANY TIME, INCL. SUN.

HIGHEST prices paid for used carpeting, orientals, 9x12 rugs or larger. American Pneumatic Rug Co. Alb. 6171.

SUNNYSIDE 6000 — DELAWARE 1623. Imm. cash for furn., piano, linens, oriental, dom. rugs, sew mach., stoves, etc.

STARTING BUSINESS—Need furn., rugs, stoves, wash. and sew. machs.; buy entire flats or odd pieces. MOHAWK 0263.

DEALER HERE FROM LOS ANGELES. BUY USED FURN., RUGS, APPLS. PAY CALIFORNIA PRICES. TRIANGLE 1141.

PARTY needs period furn., silv., gr. piano, art obj.; orientals; bric-a-brac. Lon. 7258.

WILLIAMS, BARKER & SEVERN CO. Est 1870. 220 S. Wabash. Har. 3777.

CALL Rockwell 0302—Need at once 3, 4, 5 rms. furn. and stoves. Pay high price.

KEDZIE 7661 — EDG. 0405 — ENG. 9051. High cash for rugs—domestic, oriental.

WTD.—FINE FURN.; ORIENTALS. BRIC-A-BRAC. LON. 6774.

$5 FOR your old liv. rm. set—In any cond. We buy ANY furniture. KEDZIE 3006.

PARTY needs entire furn. for 10 rm. home. Will pay good cash prices. Lon. 7459.

NORTH SIDERS—We buy furniture, rugs. CALL DIVERSEY 3266.

NEVADA 8787—We pay your price; need furn., rugs at once. After 6, Nevada 0011.

— BUSINESS DIRECTORY —

MOVING???
SPECIAL RATES TO CALIFORNIA, Ariz., Wash., Ore., ret. lds. to N. Y., Pa., Fla., Ga., Ala., Okla., Tex., interv. states.
UNION VAN LINE, INC.
155 N. CLARK, RM. 907. CEN. 1591.

FULL and part loads—Coast to coast. Lowest rates. Wis., Mich., Ind., Ohio, Minneapolis, all points. Wallen Van Lines, 6908 N. Clark. Rogers Park 3366.

MOVE SAFELY—Coast to coast. Return load system. Fully insured. JACOB VAN LINES, STE. 6464.

MOVE anywhere—Save 25%. No crating. General Movers, 2433 W. 14th. Mon. 4870.

MOVING—Coast to coast; full or part. Publics Moving, 155 N. Clark. Cen. 4133.

PAINTING, PAPERHANGING—1ST CLASS WORK; REAS.; INSURED. ALB. 3321.

PRINTING at lowest prices—Prompt service. Up to 13x20 in. American Letter and Printing Service. Har. 0816.

— INSTRUCTION —

ILLINOIS INSTITUTE OF TECHNOLOGY
ANNOUNCES 2 TUITION-FREE Chemistry courses for men and women in war industry. On the West Campus. 1951 W. MADISON.
Indust. Chemical Analysis
Laboratory Wednesday, lecture Tuesday eves. Pre-requisite chemistry through quantitative analysis.
Introducing Organic Chemistry meeting on Wed. and Fri. eves. Prerequisite high school chemistry.
Apply by mail or tel. Victory 7200.

SPANISH
and GREGG'S SPANISH SHORTHAND. For information call DEARBORN 1298.

— BARTER AND EXCHANGE —

HIGHEST prices paid for used clothing, wrist and pocket watches, luggage, and trunks. We buy and trade anything of value. Del. 2578. Uncle Max, 675 N. Clark.

21 JEWEL Waltham wristwatch—32 small diamonds; exchange for Zenith combination, or what? Armitage 7522.

— BOATS, YACHTS, ETC. —

BE READY FOR YOUR VACATION. Have your outboard motor repaired NOW. We will buy your Johnson, Evinrude or Mercury outboard motor. MAYPOLE, 5901 W. Madison. Man. 10651.

— AVIATION —

WANTED to buy airplane—65 h. p. to 75 h. p. Write price and condition. Geo. Kolar, N. 1st-st., Geneva, Illinois.

Chicago Daily Tribune
THE WORLD'S GREATEST NEWSPAPER

WHERE JAP HOMELAND SUFFERED FIRST SEA ATTACK

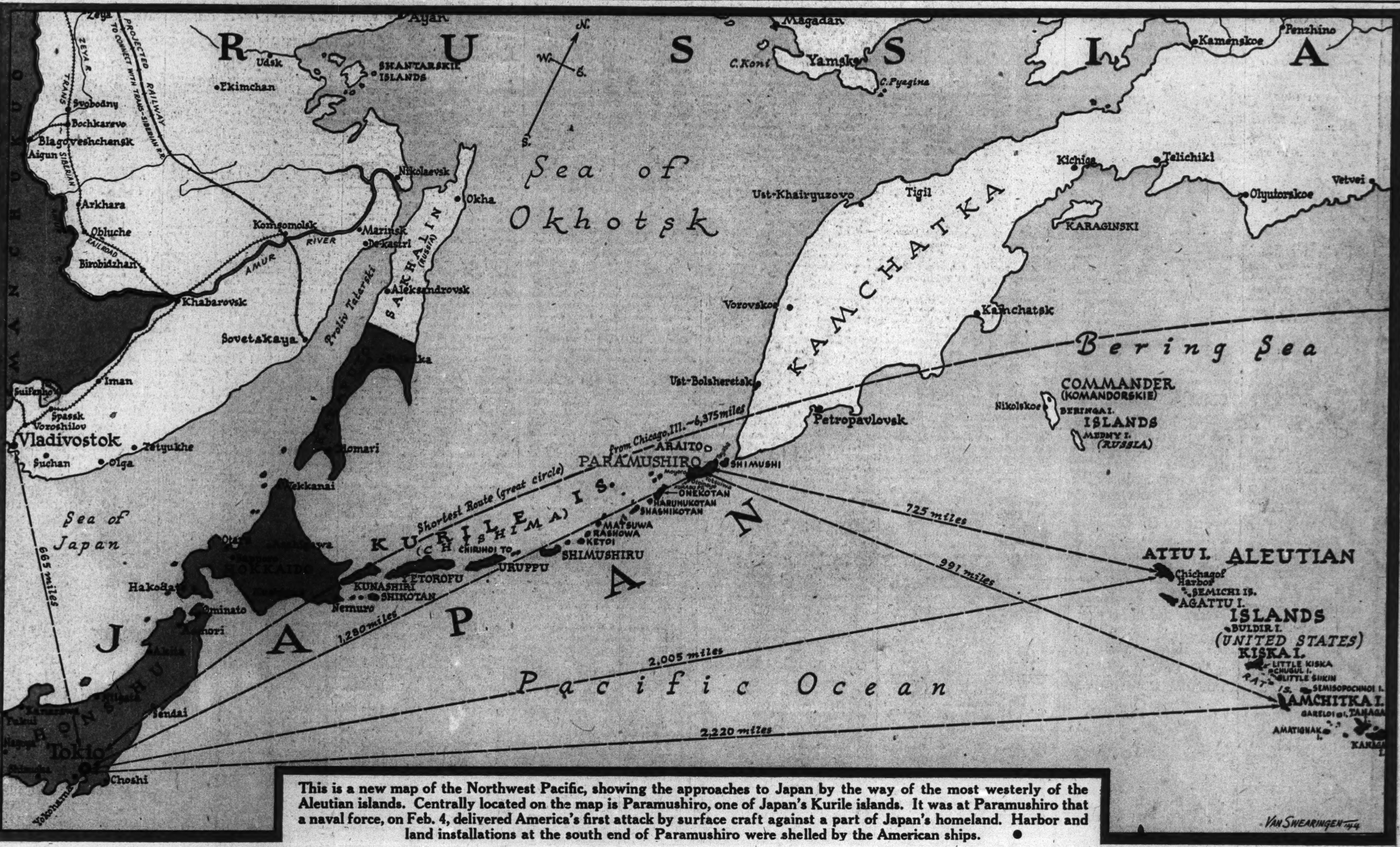

This is a new map of the Northwest Pacific, showing the approaches to Japan by the way of the most westerly of the Aleutian islands. Centrally located on the map is Paramushiro, one of Japan's Kurile islands. It was at Paramushiro that a naval force, on Feb. 4, delivered America's first attack by surface craft against a part of Japan's homeland. Harbor and land installations at the south end of Paramushiro were shelled by the American ships.

Nazis Flee as Yank Planes Blast Cassino Abbey—Cannon Barrage Bars Escape Down Mountain

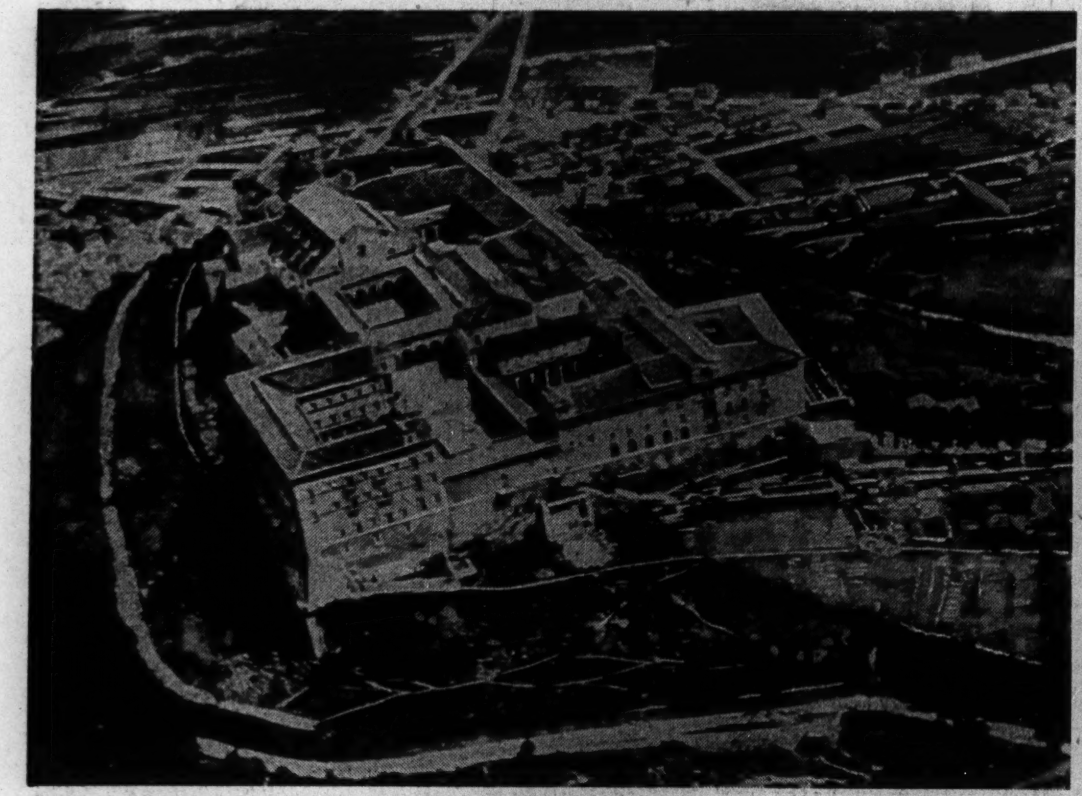

[Associated Press Wirephoto.]

Air view of Mount Cassino abbey in Italy which became target for American planes yesterday because Germans had been using it as an observation post.

(Story on page 1.)

[Associated Press Photo.]

Interior view of a cathedral inside the Benedictine monastery atop Mount Cassino. The monastery was established on the mountain in the sixth century.

(Story on page 1.)

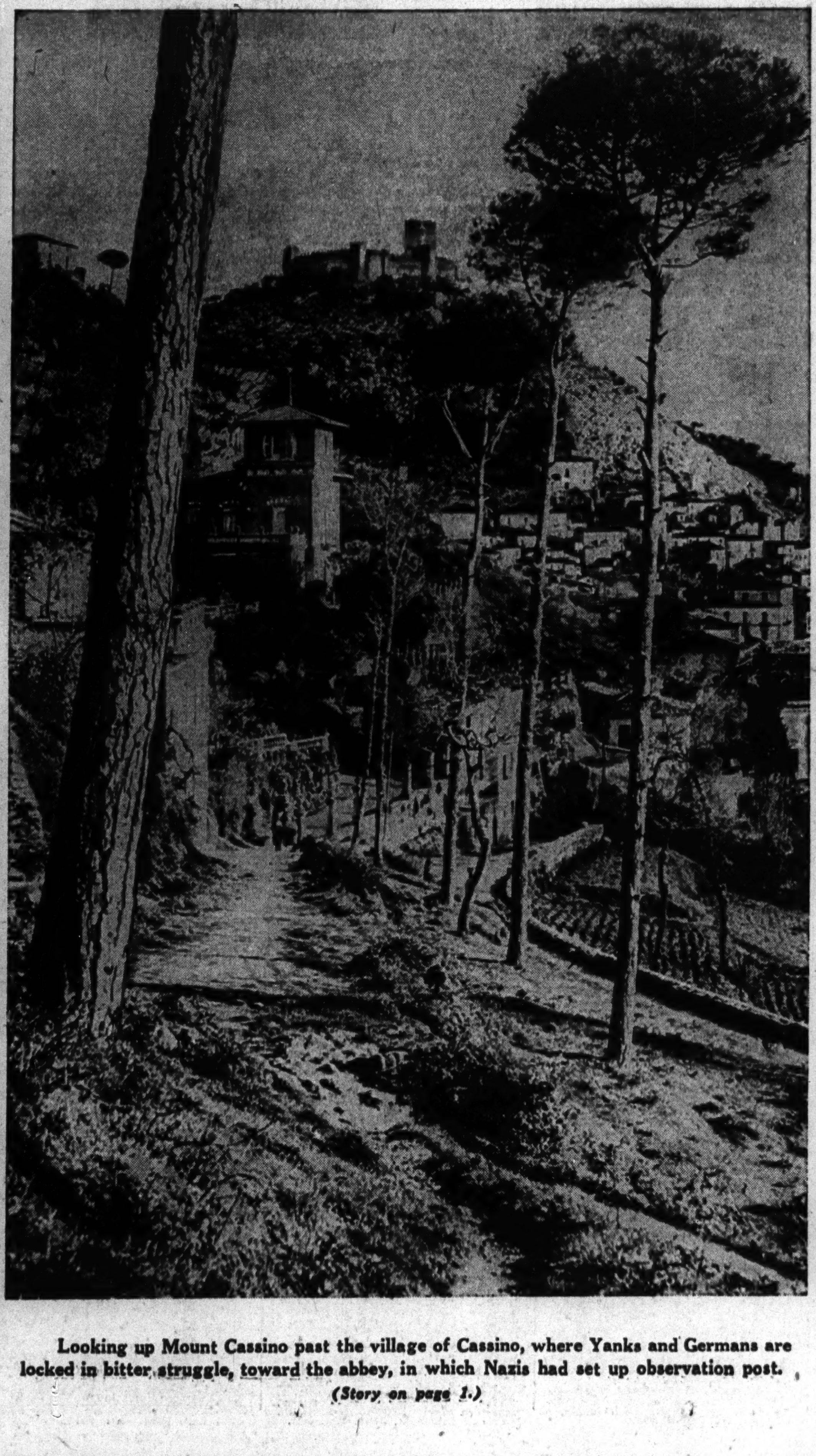

Looking up Mount Cassino past the village of Cassino, where Yanks and Germans are locked in bitter struggle, toward the abbey, in which Nazis had set up observation post.

(Story on page 1.)

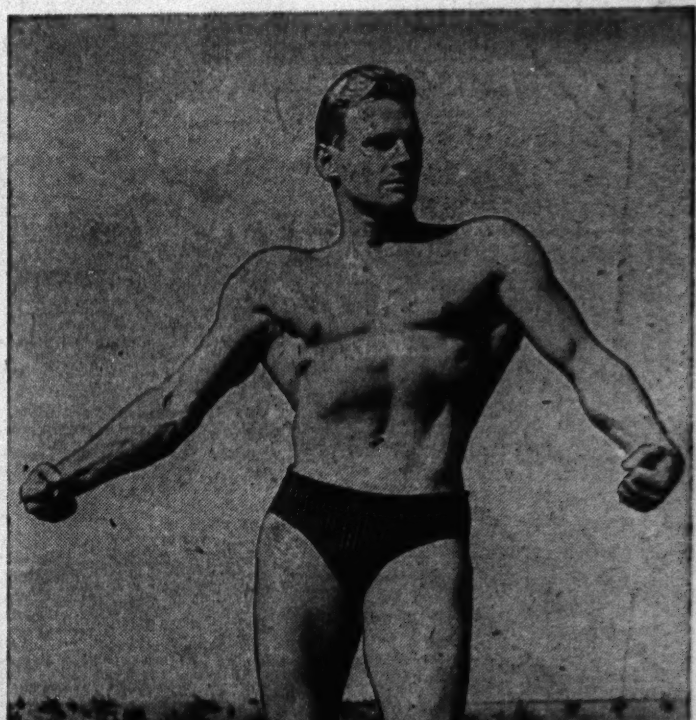

Sgt. Gene Jantzen of army air forces who claims "sit-up" record of 5,200 in 4 hours, 50 minutes, leading all others.

(Story on page 2.)

[Associated Press Wirephoto.]

American infantrymen rest beside battered Italian farm building on Cisterna front of Anzio beachhead below Rome.